

CERTIFICATE OF LOCATION OF GOVERNMENT CORNER

County of Anoka

State of Minnesota

NORTH 1/4 Corner of Sec. 1 Township 32 Range 25

I hereby certify that on the 17 day of DECEMBER, 1965, I found the described corner which was evidenced by AREA RESURVEY

and I further certify that to perpetuate the location of said corner, I did, at the exact location thereof, place a permanent marker consisting of 1/2" RED & WHITE IRON PIPE SET FROM RESURVEY (RESET 2-29-00) SIGN CONNECTED TELSPAR which reference or witness monuments are located in the manner following: FACING WEST

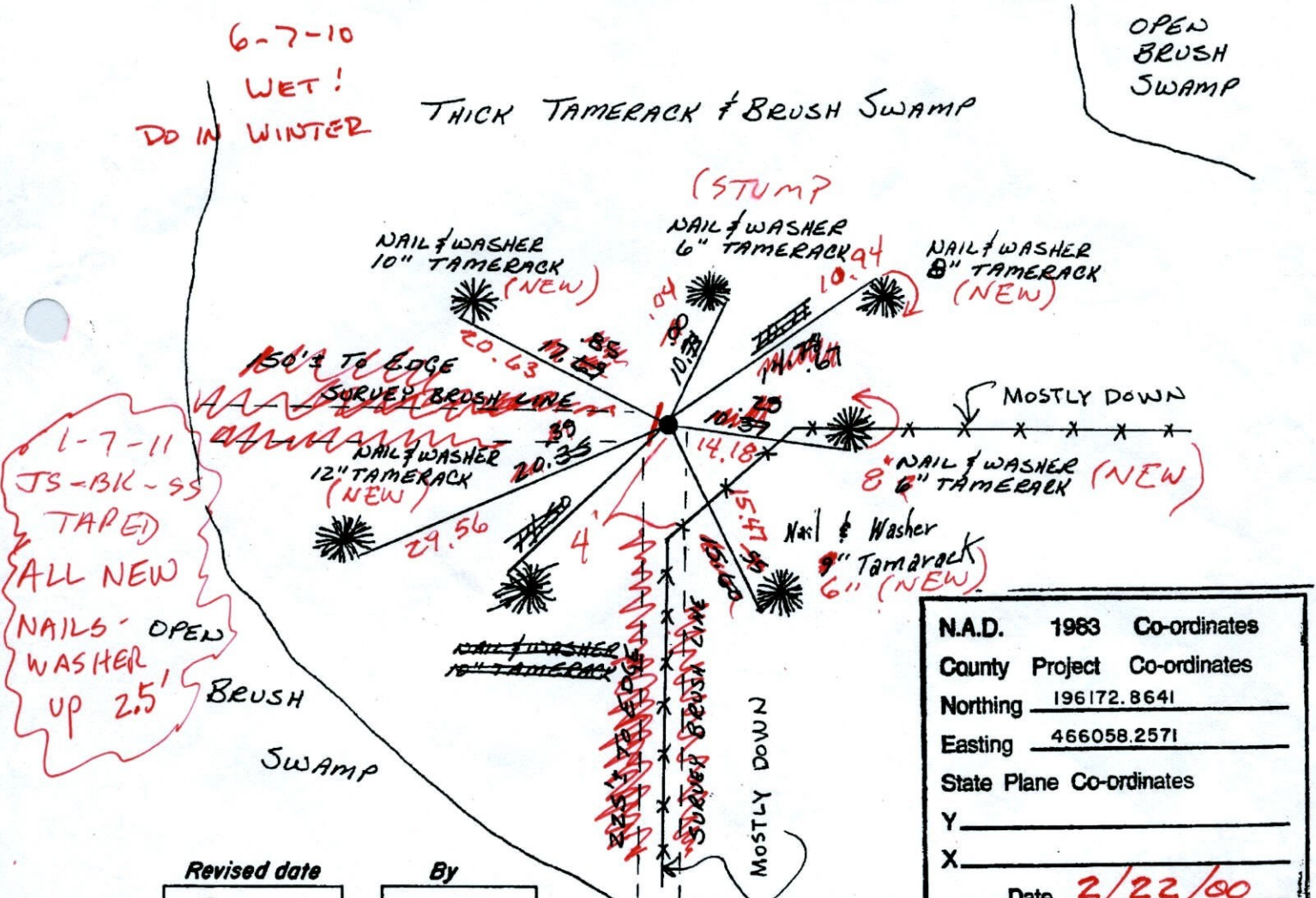

1-7-11
 JS-BK-SS
 TAPED
 ALL NEW
 NAILS - OPEN
 WASHER
 UP 2.5'

Revised date
2-1-78
7-13-88
2-29-00

By
LARSON
QUETZHO
RESET RED & WHITE

N.A.D.	1983	Co-ordinates
County	Project	Co-ordinates
Northing	196172.8641	
Easting	466058.2571	
State Plane Co-ordinates		
Y	_____	
X	_____	
Date	2/22/00	

Minnesota State Plane Coordinates
 South Zone
 Y _____ X _____
 _____ , _____
 County Surveyor Date
 Registered Land Surveyor No. _____

CERTIFICATE OF LOCATION OF GOVERNMENT CORNER

County of Anoka

State of Minnesota

NORTH 1/4 Corner of Sec. 1 Township 32 Range 25

I hereby certify that on the 17 day of DECEMBER, 1965, I found the described corner which was evidenced by AREA RESURVEY

and I further certify that to perpetuate the location of said corner, I did, at the exact location thereof, place a permanent marker consisting of 1 1/2" RED & WHITE IRON PIPE SET FROM RESURVEY (RESET 2-29-00)

which reference or witness monuments are located in the manner following:

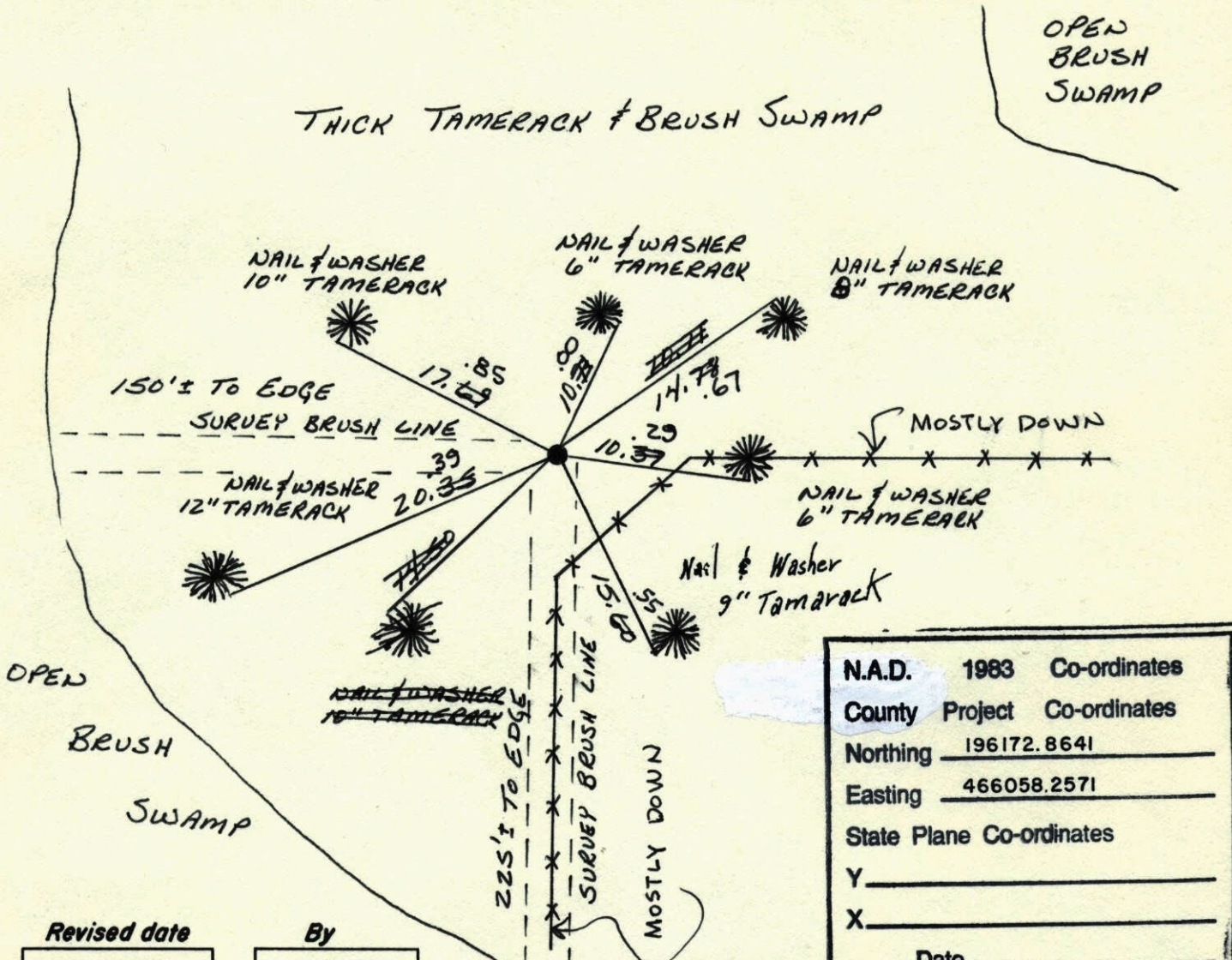

N.A.D.	1983	Co-ordinates
County	Project	Co-ordinates
Northing		<u>196172.8641</u>
Easting		<u>466058.2571</u>
State Plane Co-ordinates		
Y		_____
X		_____
Date _____		

Revised date	By
2-1-78	LARSON
7-13-88	GUETZKO
2-29-00	RESET RED & WHITE

Minnesota State Plane South Zone Coordinates
 Y _____ X _____
 _____ , _____
 County Surveyor Date
 Registered Land Surveyor No. _____

N¹/₄ Cor. Sec. 1 T32 R25

RETIED 1 1/2" RED & WHITE IRON PIPE

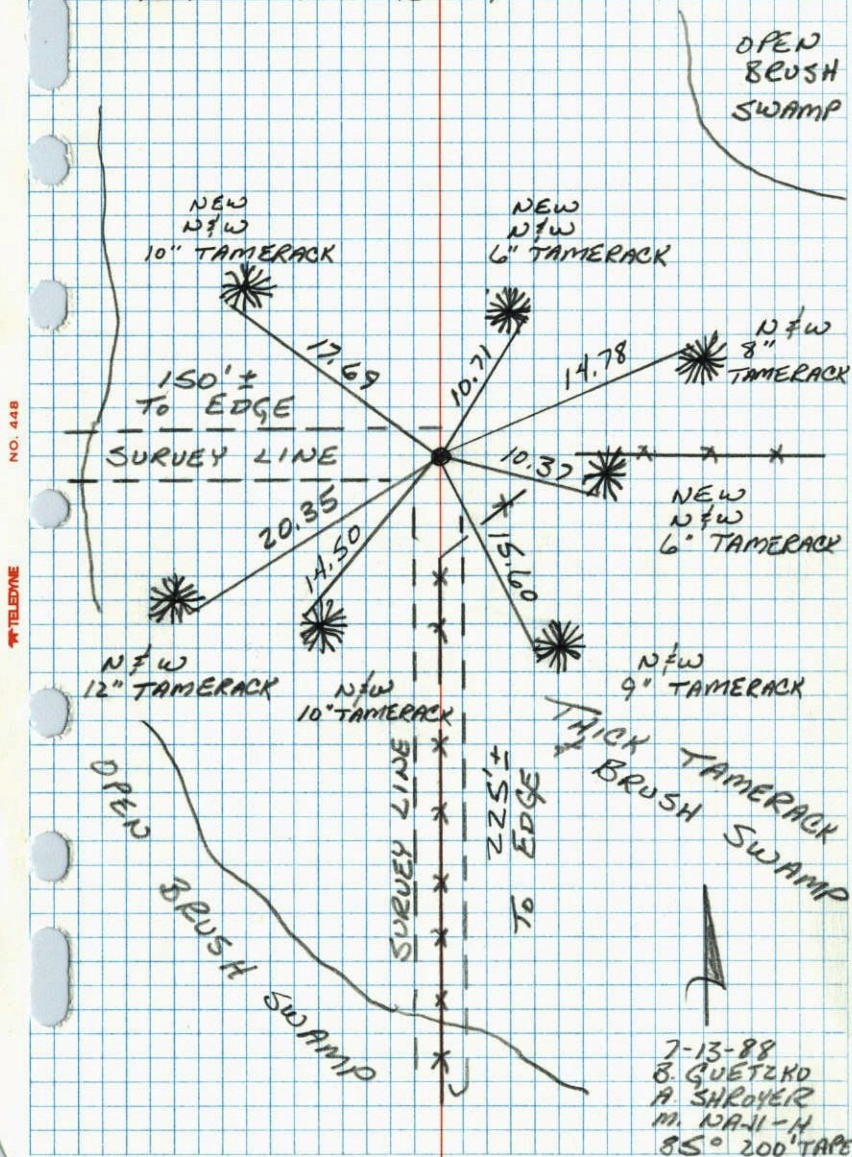
N¹/₄ Cor. Sec. 1, T32, R25

Set 1 1/2" Red and White Iron Pipe from Resurvey. Nails and Washers in all tie trees.

Tie Check
2-1-78
H. Larson
B. Guetzko
J. Boettcher~~Old Fence Line~~

N
Dec. 17, 1965
J. Oliver
M. D. Anderson
H. Larson

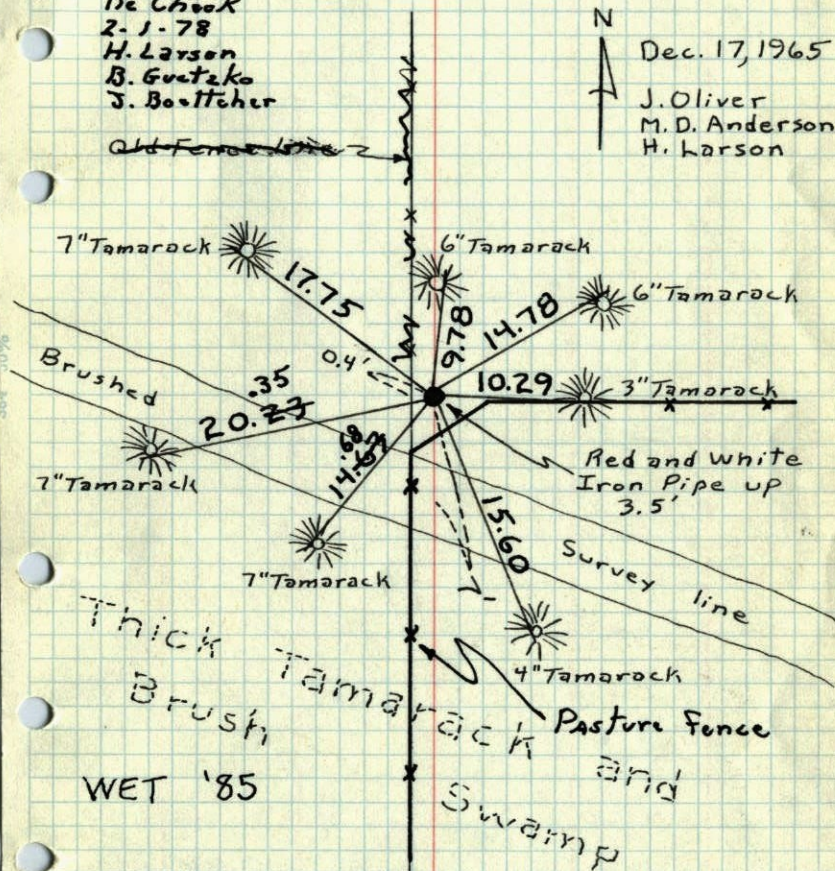
TEMPERATURE CORRECTED
AND HORIZONTALLY
TAPED MEASUREMENTSROLAND W. ANDERSON
COUNTY SURVEYOR
ANOKA COUNTY, MINNESOTA

N¹/₄ Cor. Sec. 1, T32, R25

Set 1 1/2" Red & white Iron Pipe from
Resurvey. Nails and washers in all tie
trees.

