

CERTIFICATE OF LOCATION OF GOVERNMENT CORNER

County of Anoka State of Minnesota

SOUTHEAST Corner of Sec. 6 Township 32 Range 25

I hereby certify that on the 27 day of Nov., 1968, I found the described corner which was evidenced by P.K.

and I further certify that to perpetuate the location of said corner, I did, at the exact location thereof, place a permanent marker consisting of CAST IRON MON. (FLUSH)

N.A.D. 1983 Co-ordinates		
County Project	Co-ordinates	
Northing	<u>191051.5239</u>	
Easting	<u>442378.1755</u>	
State Plane Co-ordinates		
Y		
X		
Date	<u>9/1/99</u>	

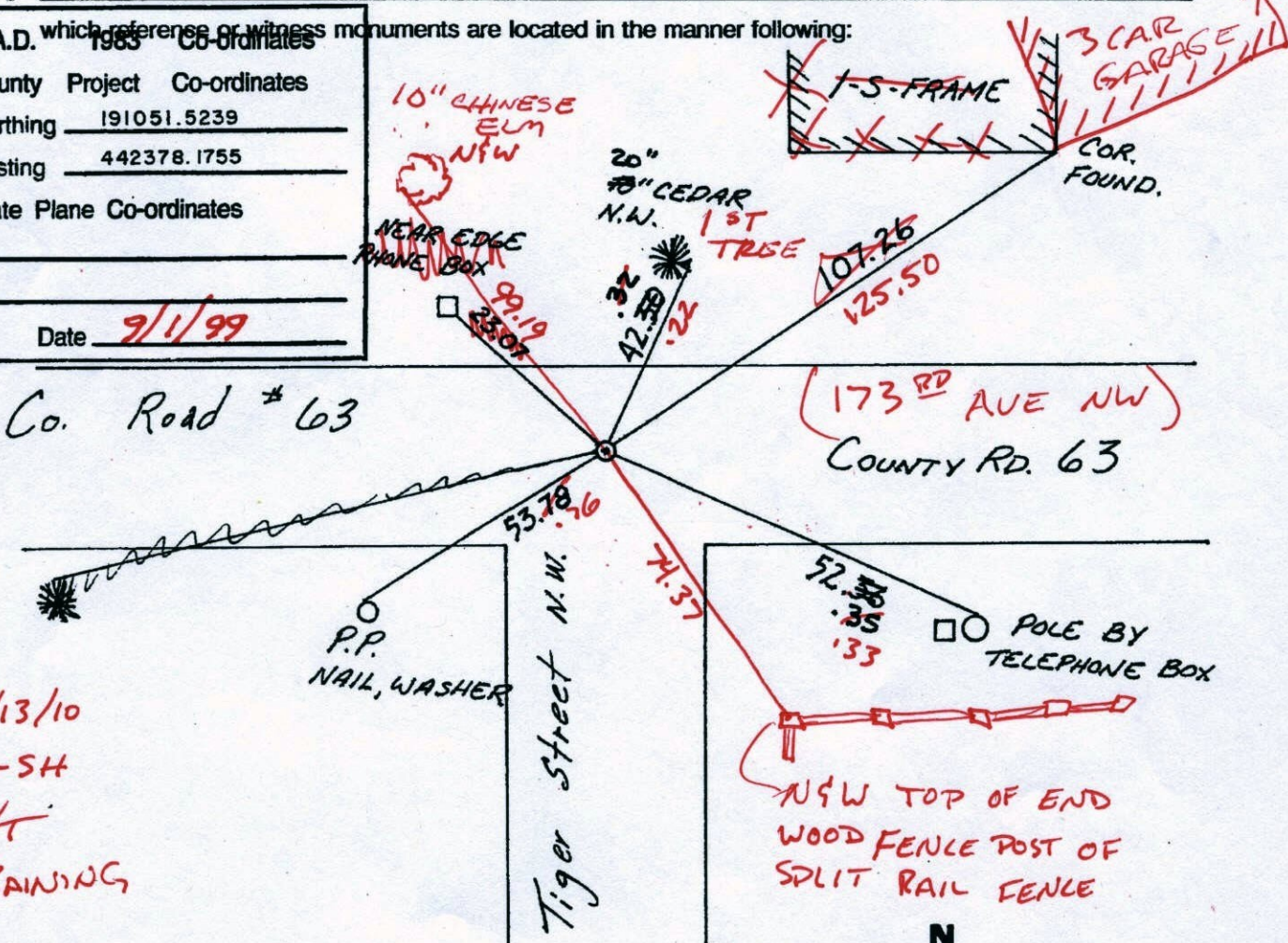

Revised date	Revised date	Revised date
<u>6-6-88</u>		
<u>8-6-93</u>		
<u>9-1-99</u>		

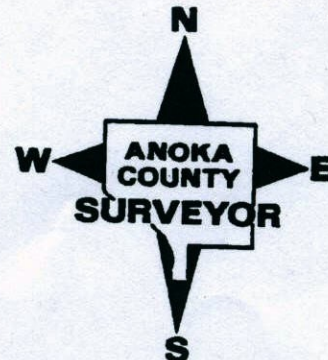

CERTIFICATE OF LOCATION OF GOVERNMENT CORNER

County of Anoka

State of Minnesota

SOUTHEAST Corner of Sec. 6 Township 32 Range 25

I hereby certify that on the 27 day of Nov., 1968, I found the described corner which was evidenced by P.K.

and I further certify that to perpetuate the location of said corner, I did, at the exact location thereof, place a permanent marker consisting of CAST IRON MON.

N.A.D. <u>1983</u> Co-ordinates		
County Project Co-ordinates		
Northing	<u>191051.5239</u>	
Easting	<u>442378.1755</u>	
State Plane Co-ordinates		
Y	_____	
X	_____	
Date _____		

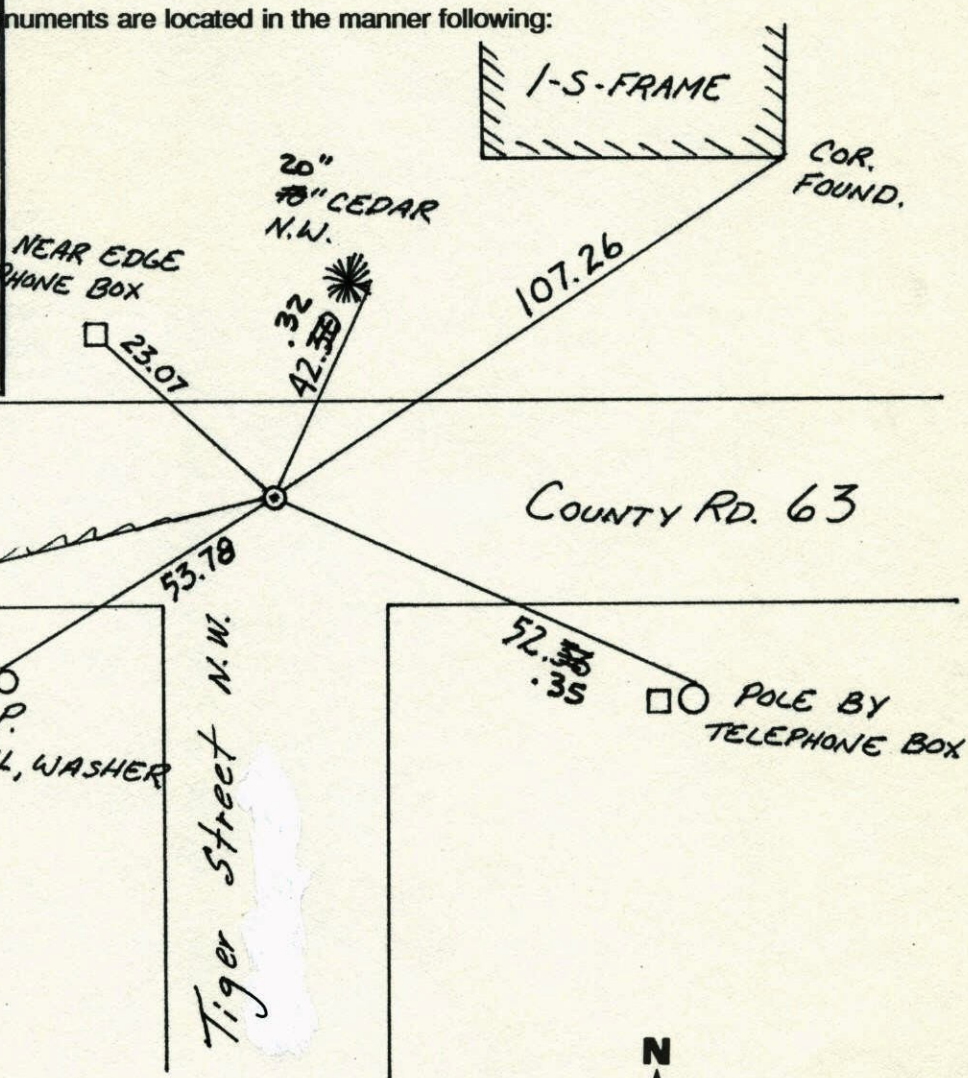

Co. Road # 63

COUNTY RD. 63

P.P. NAIL, WASHER

Tiger Street N.W.

POLE BY TELEPHONE BOX

Revised date	Revised date	Revised date
<u>6-6-88</u>		
<u>8-6-93</u>		
<u>9-1-99</u>		

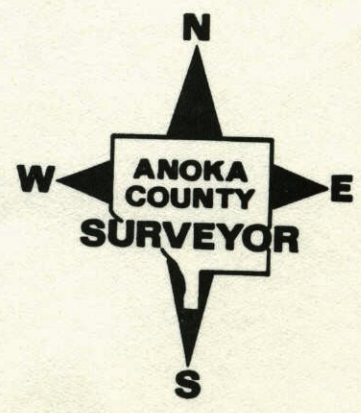

SE Cor. Sec. 6 T32 R25

replaced PK spike set by
E.C. Bather with $\frac{1}{2}$ " iron pipe

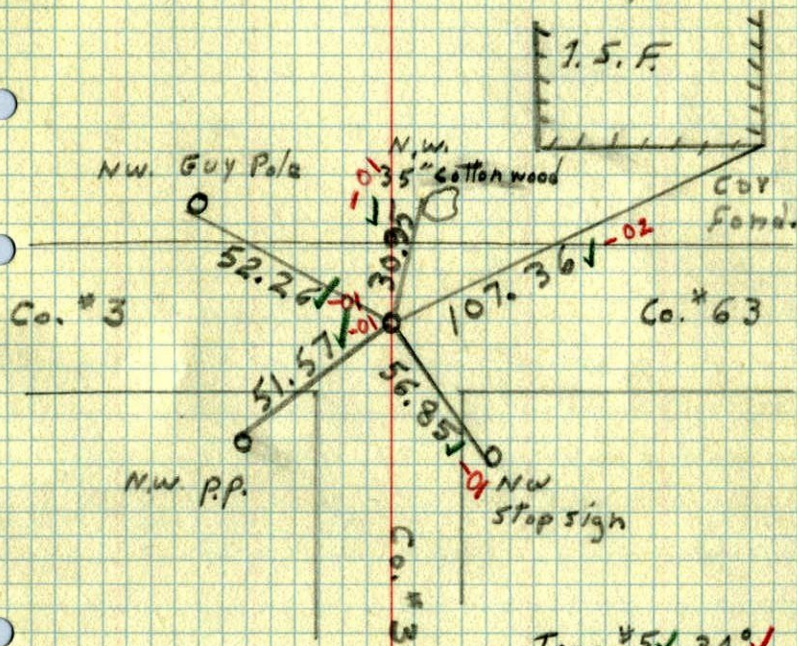

Tape \angle 5V 34 \angle

Nov. 27, 1968

H. Larson

R. Olson