

CERTIFICATE OF LOCATION OF GOVERNMENT CORNER

County of Anoka

State of Minnesota

EAST 1/4 Corner of Sec. 7 Township 32 Range 25

I hereby certify that on the 27 day of NOVEMBER, 1968, I found the described corner which was evidenced by AREA RESURVEY

and I further certify that to perpetuate the location of said corner, I did, at the exact location thereof, place a permanent marker consisting of CAST IRON MONUMENT
(DOWN 0.1) NEEDS SIGN & POST

which reference or witness monuments are located in the manner following:

N.A.D.	1983	Co-ordinates
County	Project	Co-ordinates
Northing	188420.1214	
Easting	442309.3408	
State Plane	Co-ordinates	
Y		
X		
Date	1/03/00	

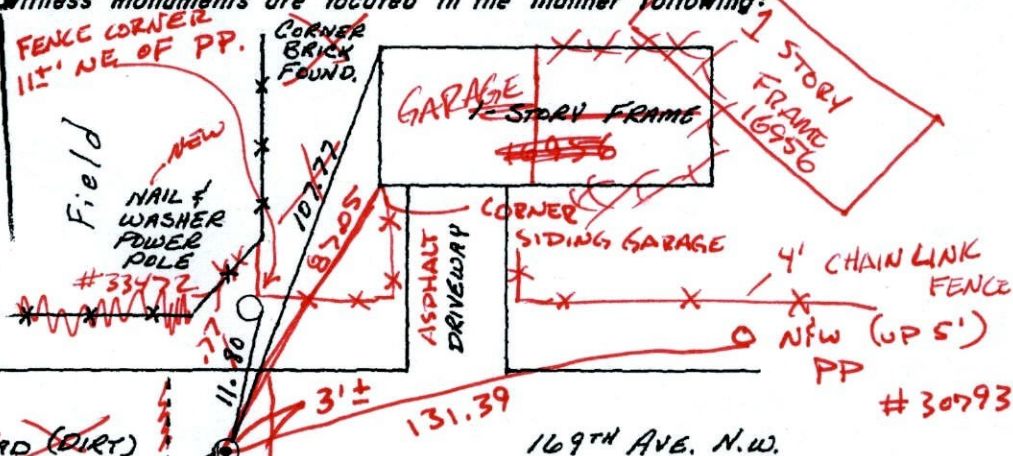

4/14/10
BK-SH
T/T
RAINING

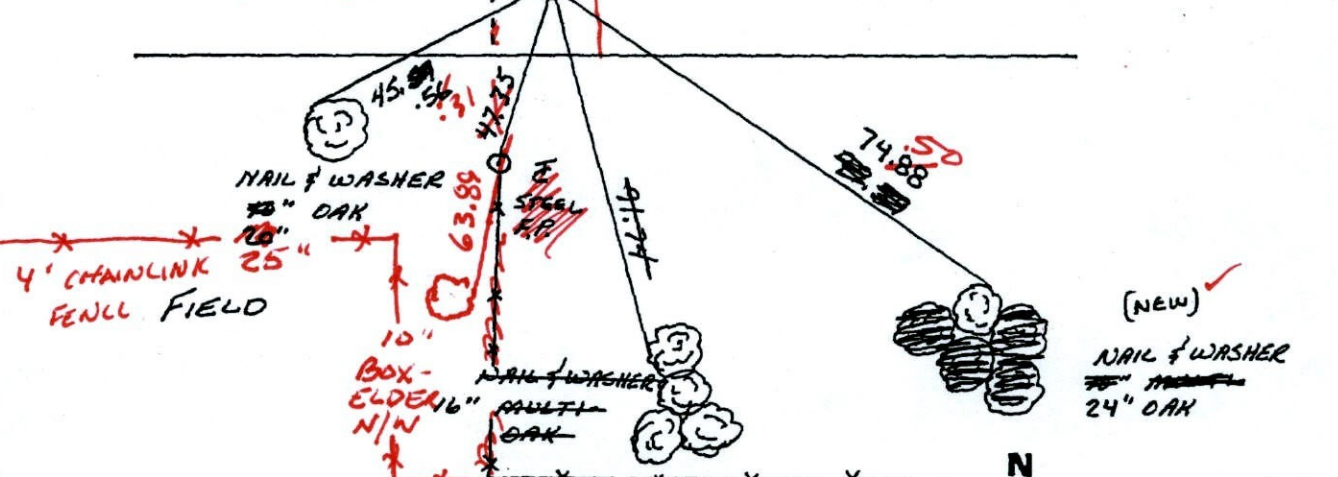

Revised date	Revised date	Revised date
8-11-82		
8-1-85		
6-7-88		
9-19-90 th		
8-11-93		
1-3-00		



CERTIFICATE OF LOCATION OF GOVERNMENT CORNER

County of Anoka

State of Minnesota

EAST 1/4 Corner of Sec. 7 Township 32 Range 25

I hereby certify that on the 27 day of NOVEMBER, 1968, I found the described corner which was evidenced by AREA RESURVEY

and I further certify that to perpetuate the location of said corner, I did, at the exact location thereof, place a permanent marker consisting of CAST IRON MONUMENT

which reference or witness monuments are located in the manner following:

N.A.D.	1983	Co-ordinates
County Project	Co-ordinates	
Northing	<u>188420.1214</u>	
Easting	<u>442309.3408</u>	
State Plane Co-ordinates		
Y	_____	
X	_____	
Date	_____	

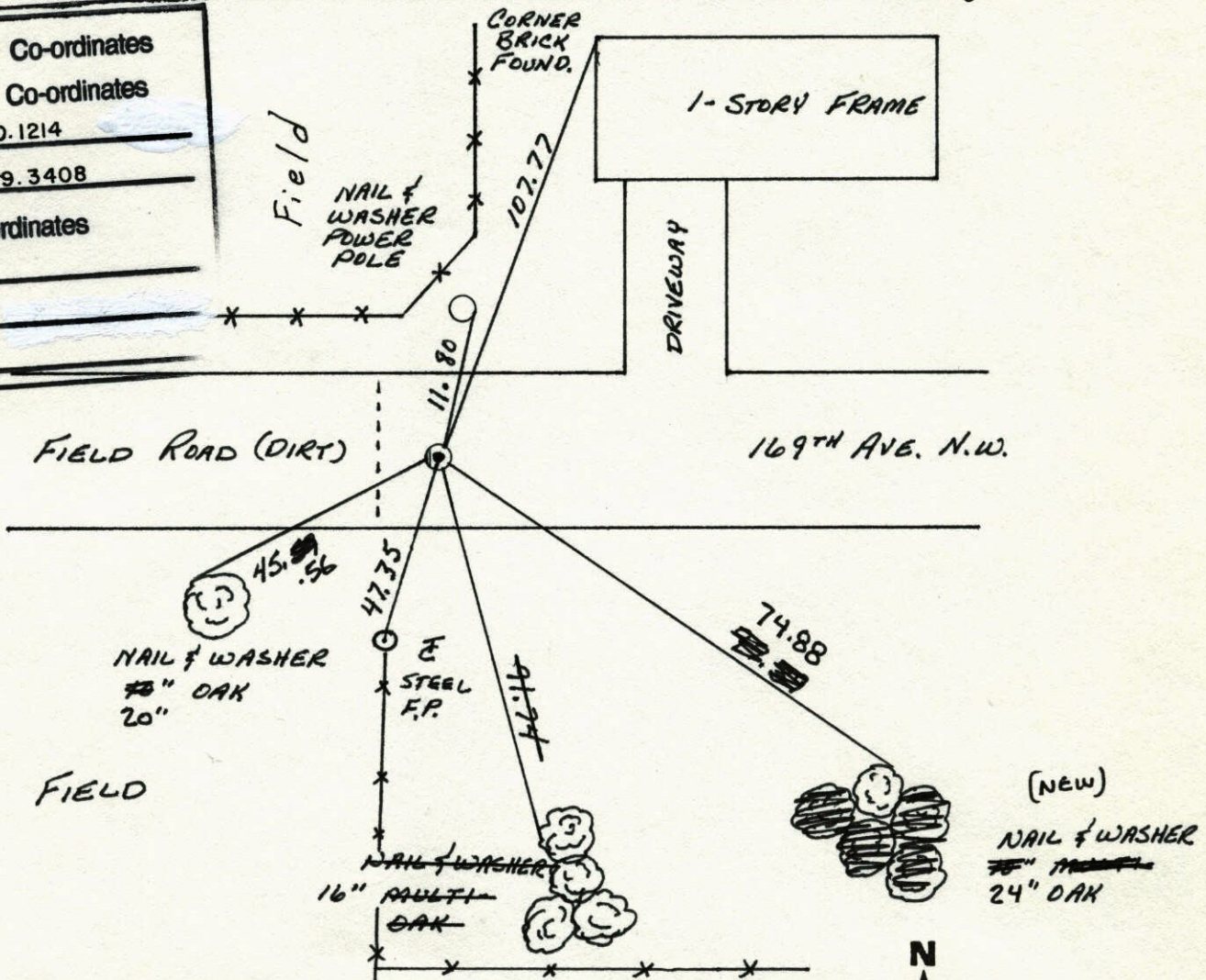

Revised date	Revised date	Revised date
8-11-82		
8-1-85		
6-7-88		
9-19-90 ^{HL}		
8-11-93		
1-3-00		

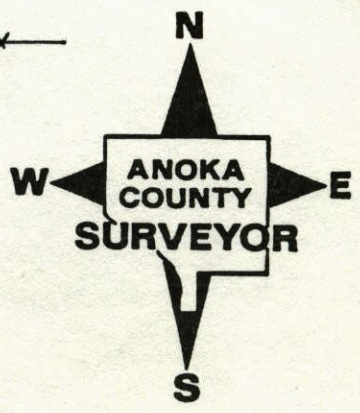

E $\frac{1}{4}$ COR SEC 7 T32 R25

RETIRED CAST IRON MON.

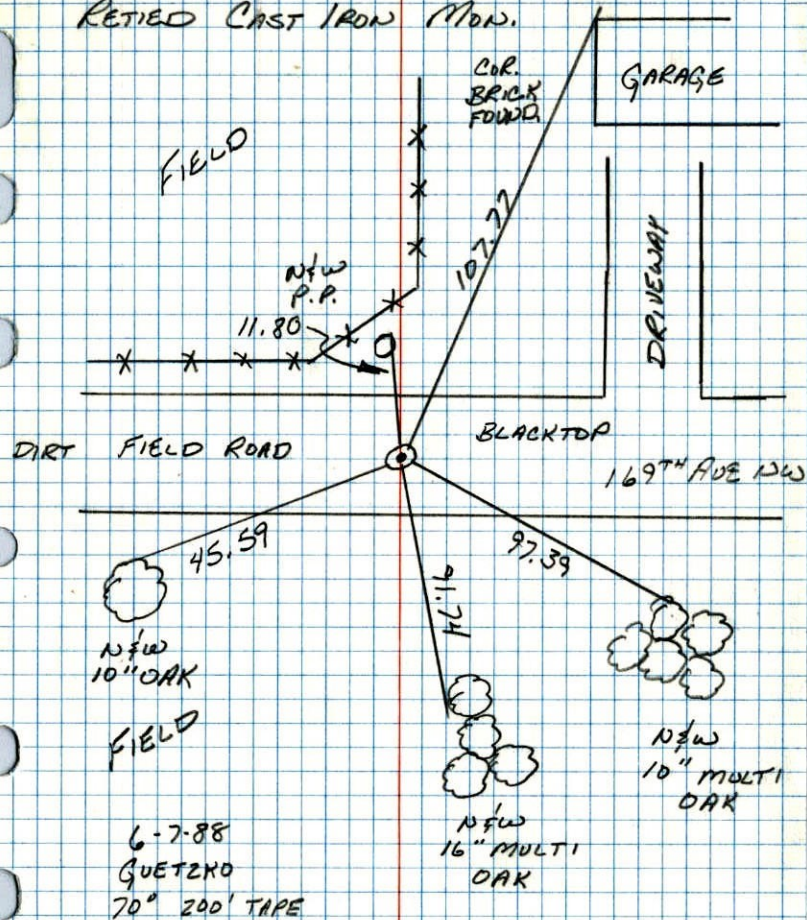

6-7-88
QUETZKO
70" 200' TAPE

E $\frac{1}{4}$ Cor. Sec. 7-T32-R25

Set Cast Iron Monument from area resurvey.

Monument down 0.5'±.

November 27, 1968
H. Larson
R. Olson

6-11-69
D. Powell
R. Olson
B. Olson

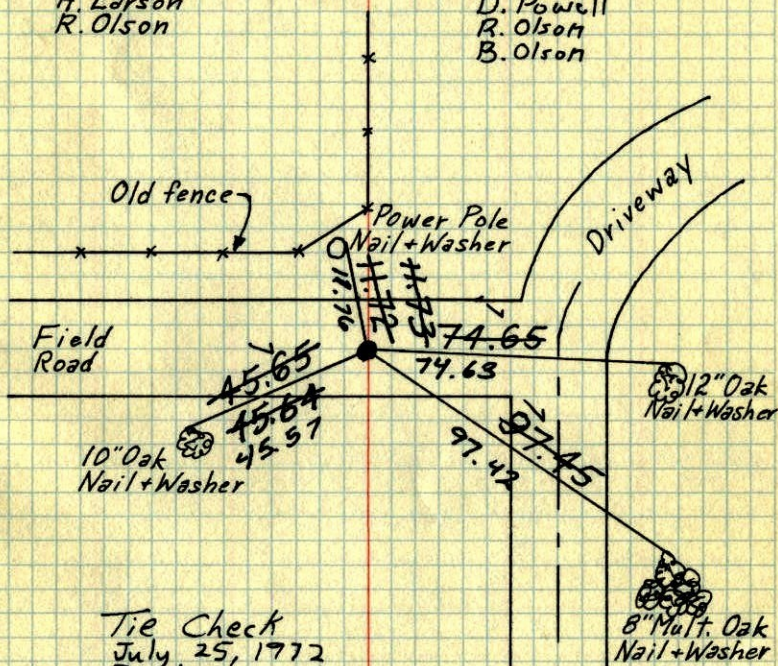

Tie Check
July 25, 1972
B. Olson
J. Boettcher
D. Brien

Tie Check
6-23-76
G. Adams
B. Sannerud
S. Brien

Tie check
6-20-79
S. Stephens
S. Stephens
Ross

TEMPERATURE CORRECTED
AND HORIZONTALLY
TAPED MEASUREMENTS

ROLAND W. ANDERSON
COUNTY SURVEYOR
ANOKA COUNTY, MINNESOTA

E 1/4 Sec. 7 T32 R25

Set CI Mon From AREA SURVEY
Down .5'

