

# CERTIFICATE OF LOCATION OF GOVERNMENT CORNER

County of Anoka                      State of Minnesota

WEST 1/16 Corner of Sec. 10 Township 32 Range 25  
OF THE NW 1/4

I hereby certify that on the 4 day of APRIL, 1961, I found the described corner which was evidenced by 1 1/2" IRON PIPE

and I further certify that to perpetuate the location of said corner, I did, at the exact location thereof, place a permanent marker consisting of 1 1/2" IRON PIPE

which reference or witness monuments are located in the manner following:

Note: 1/2" iron pipe

|                          |         |              |
|--------------------------|---------|--------------|
| N.A.D.                   | 1983    | Co-ordinates |
| County                   | Project | Co-ordinates |
| Northing                 |         | _____        |
| Easting                  |         | _____        |
| State Plane Co-ordinates |         |              |
| Y                        |         | _____        |
| X                        |         | _____        |
| Date _____               |         |              |

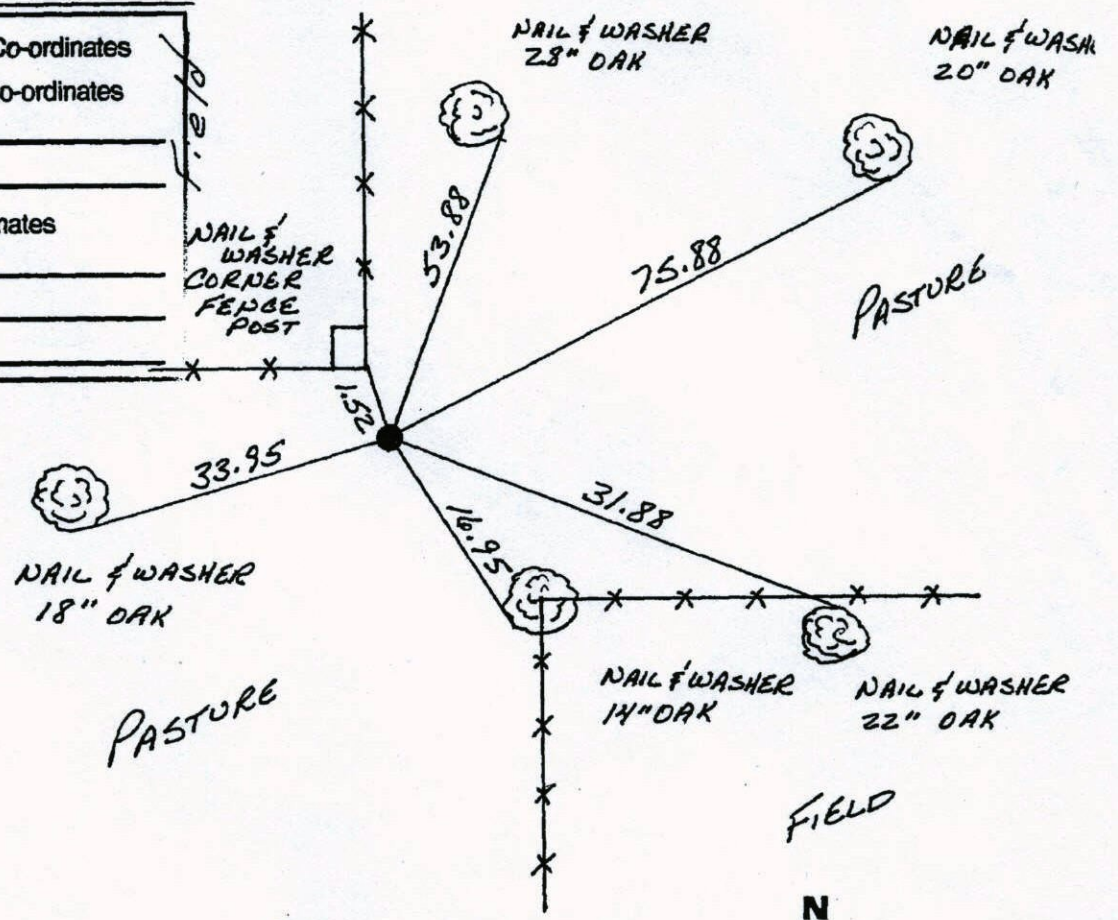

| Revised date | Revised date | Revised date |
|--------------|--------------|--------------|
| 8-11-82      |              |              |
| 7-31-85      |              |              |
| 7-7-88       |              |              |
|              |              |              |
|              |              |              |
|              |              |              |
|              |              |              |

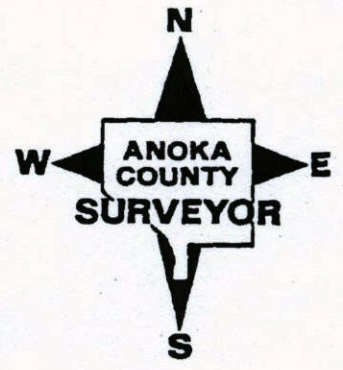

W<sup>1</sup>/<sub>16</sub> OF THE NW<sup>1</sup>/<sub>4</sub> SEC 10 T32 R25  
 RETIED 1 1/2" IRON PIPE.

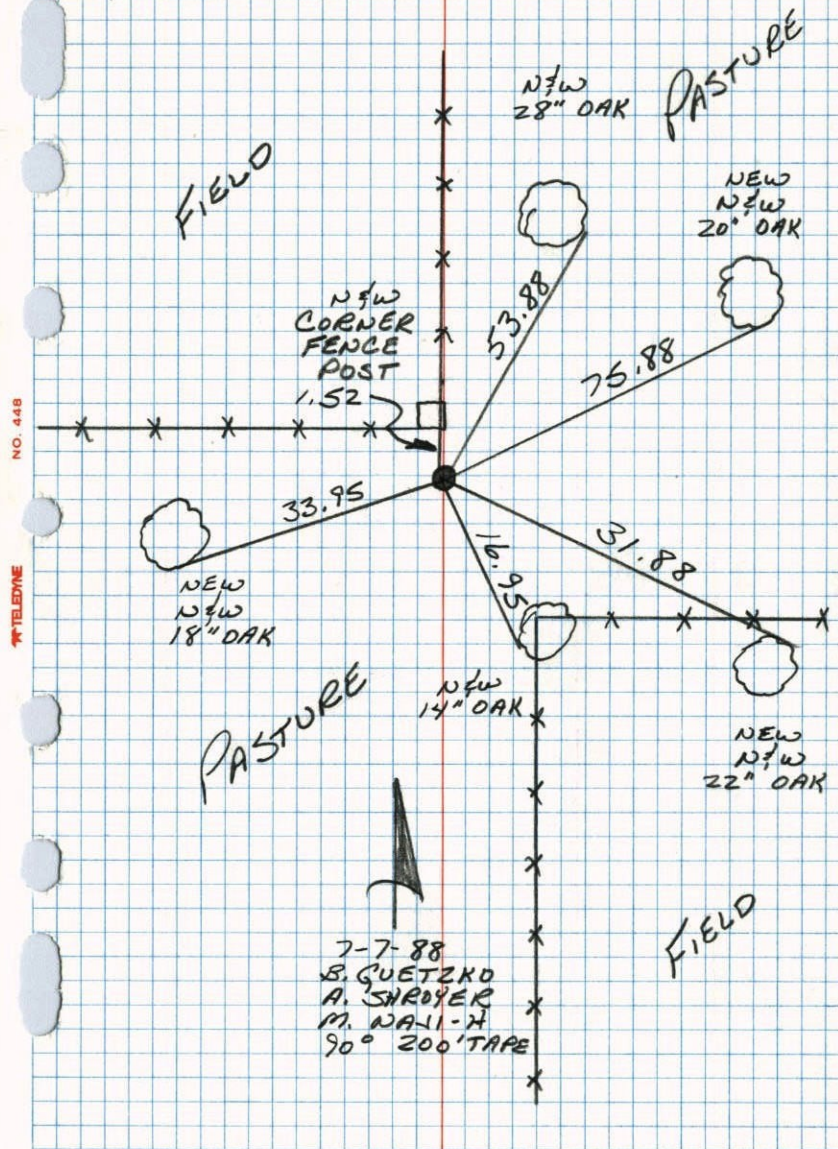

1/16 CORNER ON WEST LINE OF NW<sup>1</sup>/<sub>4</sub>  
 SECTION 10-T32-R25

THIS CORNER ACCORDING TO AN OLD RESIDENT HAS  
 BEEN HERE FOR 45 YEARS. FOUND 1 1/2" IRON PIPE  
 FLUSH ON WEST AND NORTH-SOUTH FENCE LINE.

\* I.P. GONE TIES OK  
 8-11-82 P. ROSS  
 P. HORNBY

4 APR 61  
 FREEMAN  
 ANDERSON

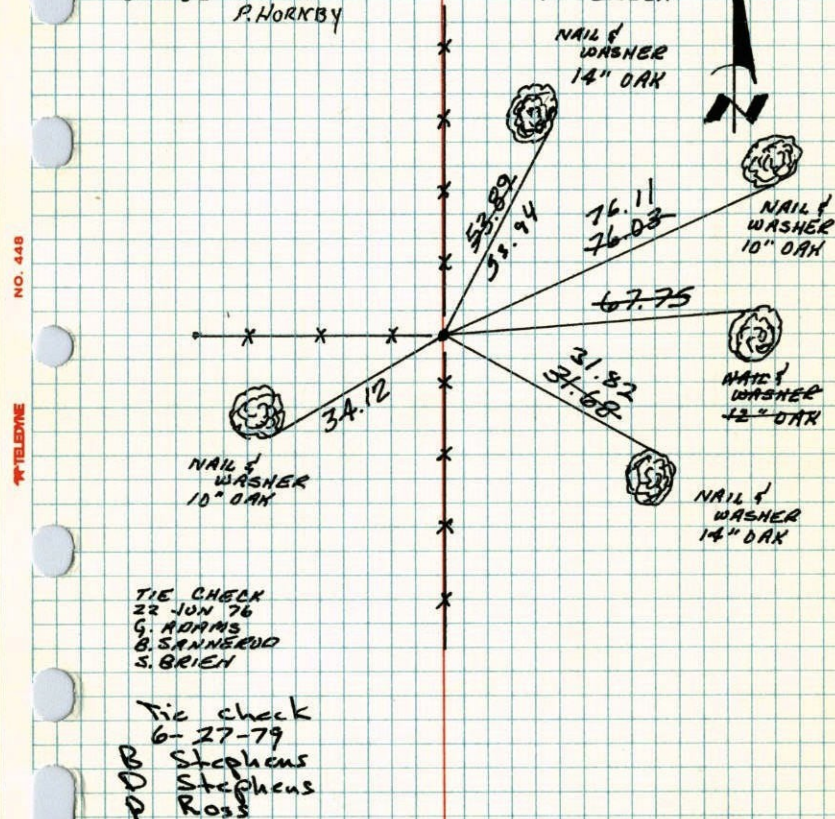

TIE CHECK  
 22 JUN 76  
 G. ADAMS  
 B. SPANNEED  
 S. BRIEN

Tie check  
 6-27-79  
 PDB Stephens  
 Stephens  
 Ross

TEMPERATURE CORRECTED  
 AND HORIZONTALLY  
 TAPED MEASUREMENTS

ROLAND W. ANDERSON  
 COUNTY SURVEYOR  
 ANOKA COUNTY, MINNESOTA

1/16 Cor. on W. line of NW 1/4 Sec. 10-32-25  
 (Ramsey) This Cor. according to old  
 Resident has been here for 45 yrs.  
 Found 1 1/2" iron pipe ~~down~~ flush to W + N + S  
 FENCE LINE

6-11-69  
 D. Powell  
 R. Olson  
 B. Olson

Tie check  
 6-22-76  
 E. Adams  
 B. Olson  
 S. Brien

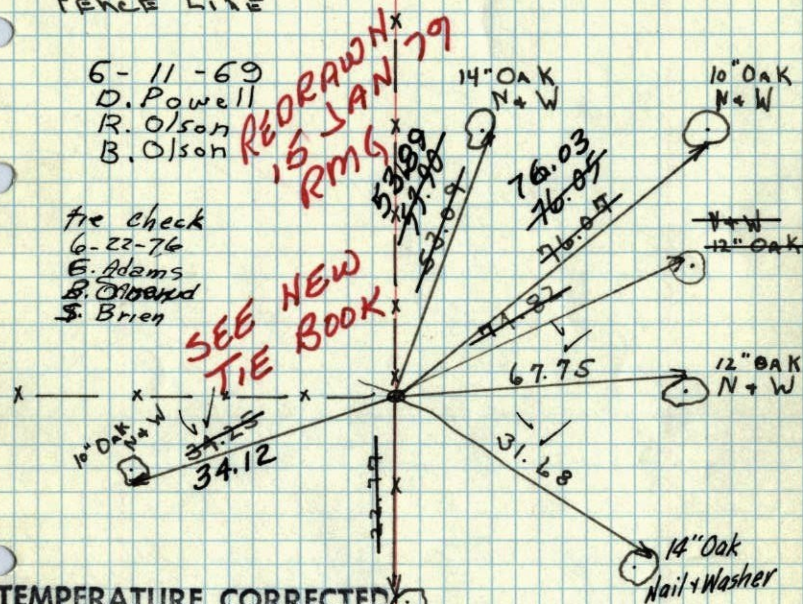

TEMPERATURE CORRECTED  
 AND HORIZONTALLY  
 TAPED MEASUREMENTS

Tie Check  
 Aug. 8, 1972  
 B. Olson  
 V. Boethchen  
 R. Bauer

4-4-61

FREEMAN  
 ANDERSON

Temp Corr 35°

Retie 8/3/64  
 M. D. Anderson  
 R. Carlson

ROLAND W. ANDERSON  
 COUNTY SURVEYOR  
 ANOKA COUNTY, MINNESOTA

+35°

1/16 Cor on W line of NW 1/4 Sec 10-32-25  
 (Ramsey) This Cor according to old  
 Resident has been here for 45 yrs.  
 Found 1 1/2" iron pipe down 1.0' on W + N + S  
 Fence Line.

