

CERTIFICATE OF LOCATION OF GOVERNMENT CORNER

County of Anoka

State of Minnesota

EAST 1/4 Corner of Sec. 10 Township 32 Range 25

I hereby certify that on the 25TH day of JULY, 19 61, I found the described corner which was evidenced by AREA RESURVEY

and I further certify that to perpetuate the location of said corner, I did, at the exact location thereof, place a permanent marker consisting of CAST IRON MONUMENT

which reference or witness monuments are located in the manner following:

BK-514
5-12-10

RAINY

BACKYARD OF
#6352 169TH LANE

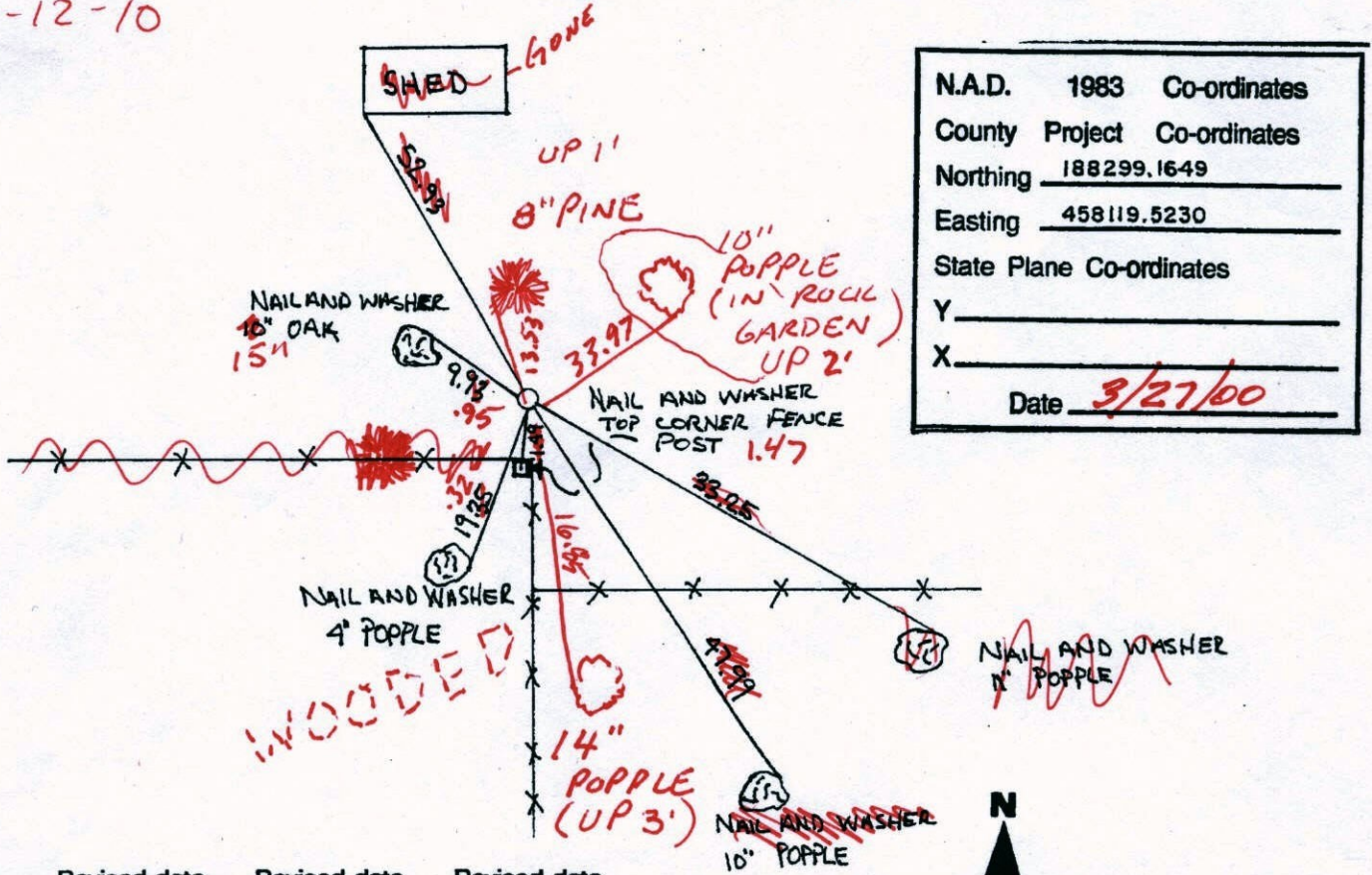

N.A.D.	1983	Co-ordinates
County	Project	Co-ordinates
Northing		<u>188299.1649</u>
Easting		<u>458119.5230</u>
State Plane Co-ordinates		
Y		_____
X		_____
Date		<u>3/27/00</u>

Revised date	Revised date	Revised date
<u>8-20-82</u>		
<u>11-9-83</u>		
<u>11-15-83</u>		
<u>7-22-85</u>		
<u>7-12-88</u>		
<u>8-13-93</u>		
<u>3-27-00</u>		

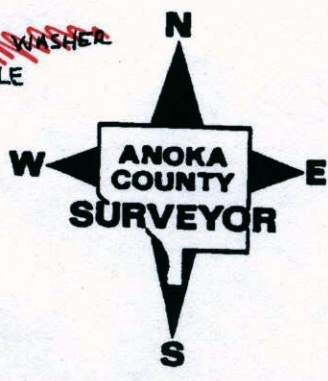

CERTIFICATE OF LOCATION OF GOVERNMENT CORNER

County of Anoka

State of Minnesota

EAST 1/4 Corner of Sec. 10 Township 32 Range 25

I hereby certify that on the 25TH day of JULY, 19 61, I found the described corner which was evidenced by AREA RESURVEY

and I further certify that to perpetuate the location of said corner, I did, at the exact location thereof, place a permanent marker consisting of CAST IRON MONUMENT

which reference or witness monuments are located in the manner following:

BACKYARD OF
6352 169TH LANE

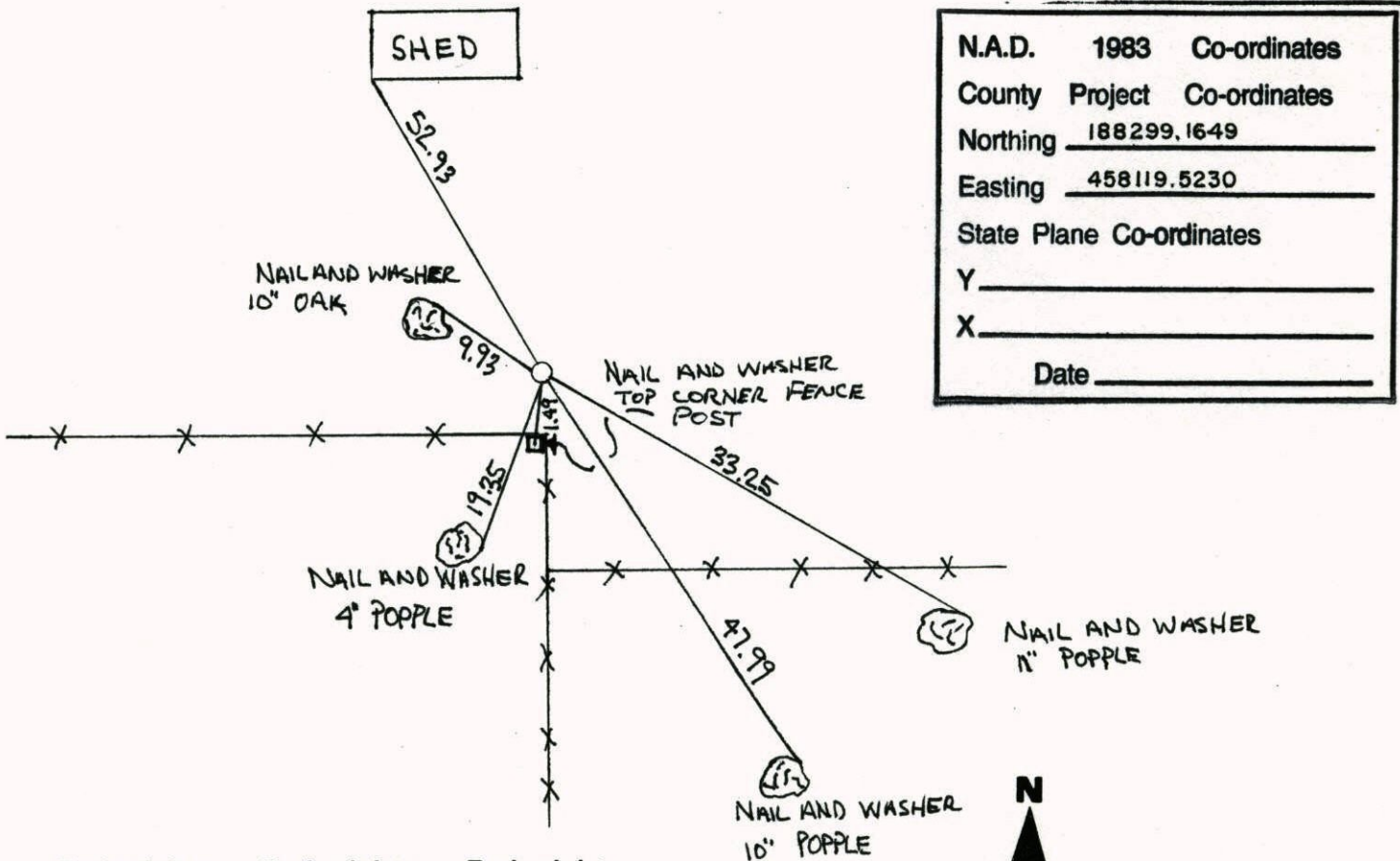

N.A.D.	1983	Co-ordinates
County	Project	Co-ordinates
Northing		<u>188299.1649</u>
Easting		<u>458119.5230</u>
State Plane Co-ordinates		
Y		_____
X		_____
Date _____		

Revised date	Revised date	Revised date
<u>8-20-82</u>		
<u>11-9-83</u>		
<u>11-15-83</u>		
<u>7-22-85</u>		
<u>7-12-88</u>		
<u>8-13-93</u>		
<u>3-27-00</u>		

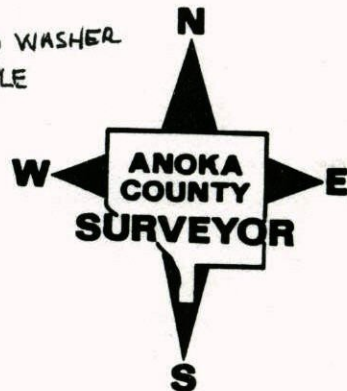

Pg. 42

EAST 1/4 COR. SEC. 10, T. 32, R. 25

RETIED C.I.M. DURING GPS.

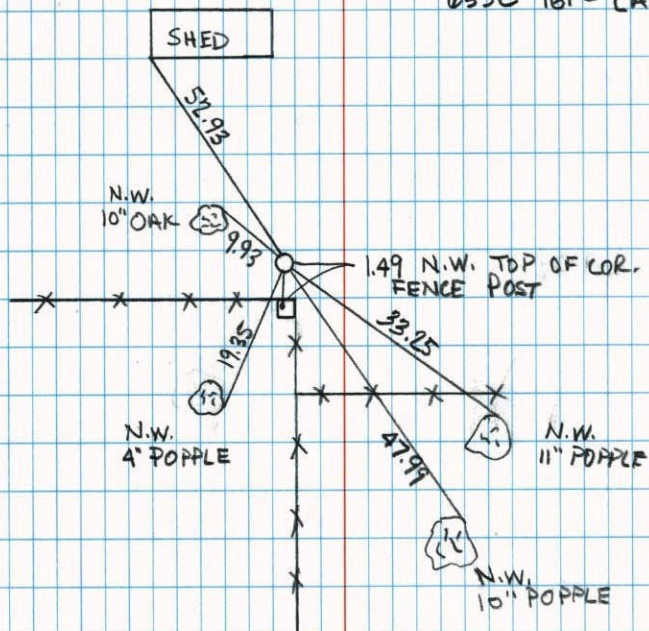
BACKYARD OF
6352 169TH LANE

3-27-00

J. SIMMER

T. SCHWAB



42

E 1/4 COR. SEC. 10, T. 32, R. 25

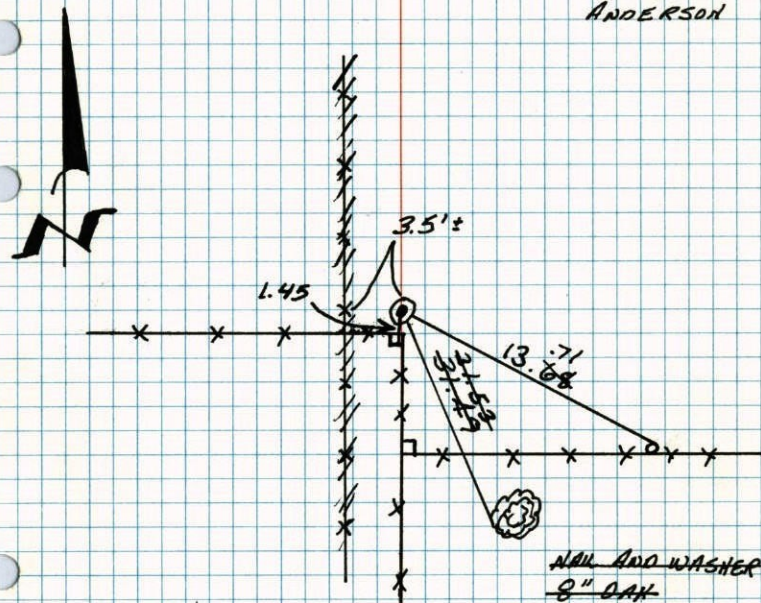
SET CAST IRON MONUMENT HALF WAY
BETWEEN NORTHEAST CORNER AND SOUTHWEST
CORNER, AND ON LINE. UP 0.1'±.25 JUL 61
FREEMAN
ANDERSON

Tie check	
T-2-79	TIE CHECK
B Stephens	8-20-82
D Stephens	P. ROSS
P ROSS	P. HORNBY

TIE CHECK	
6/25/76	
G. ADAMS	
B. SANNEKUD	
S. BRIEN	

TEMPERATURE CORRECTED
AND HORIZONTALLY
TAPED MEASUREMENTSROLAND W. ANDERSON
COUNTY SURVEYOR
ANOKA COUNTY, MINNESOTARE-DRAWN
JAN '77
C. GUETZKO

E 1/4 Cor. Sec. 10-32-25

Set Cast Iron Monument 1/2 way
between N.E. Cor. & S.E. Cor. &
on line. Up 0.1'

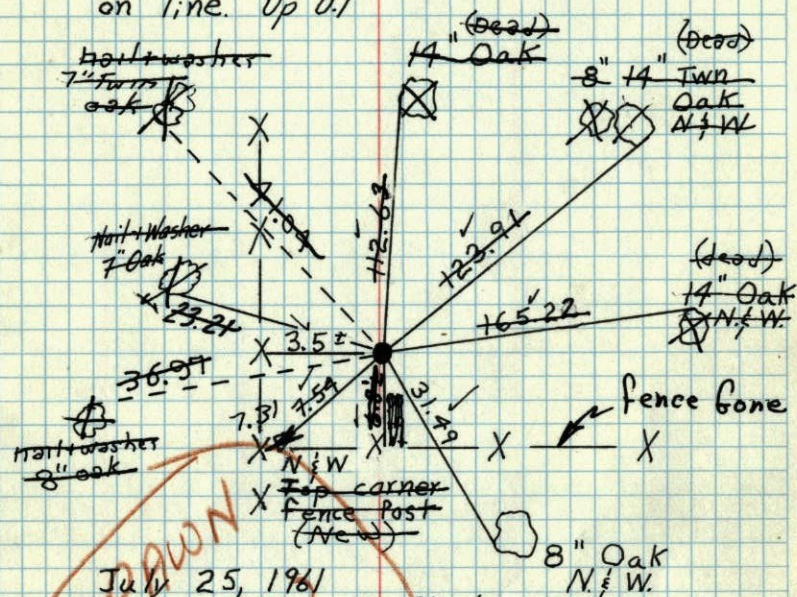

July 25, 1961

Freeman
Anderson

Refie 8/11/64

M. D. Anderson
J. Dunlop

New Ties - - - -

6-18-59

D. Powell
R. Olson
B. Olson

Tie Check 8/11/70

B. Olson
J. Goetchee
R. BauerTie Check
6-25-70
G. Hams, B. Sannerud, S. Brien

**TEMPERATURE CORRECTED
'AND HORIZONTALLY
TAPED MEASUREMENTS**

**ROLAND W. ANDERSON
COUNTY SURVEYOR
ANOKA COUNTY, MINNESOTA**

25 July 1961
Freeman Anderson
+85°

E 1/4 Cor. Sec. 10-32-25 Ramsey.

Set Cast Iron Mon. 1/2 way between
NE Cor. & SE Cor. on Line.

