

# CERTIFICATE OF LOCATION OF GOVERNMENT CORNER

County of Anoka

State of Minnesota

WEST 1/4 Corner of Sec. 12 Township 32 Range 25

I hereby certify that on the 8<sup>TH</sup> day of MAY, 1967, I found the described corner which was evidenced by AREA RESURVEY

and I further certify that to perpetuate the location of said corner, I did, at the exact location thereof, place a permanent marker consisting of CAST IRON MONUMENT (FLUSH)

which reference or witness monuments are located in the manner following:

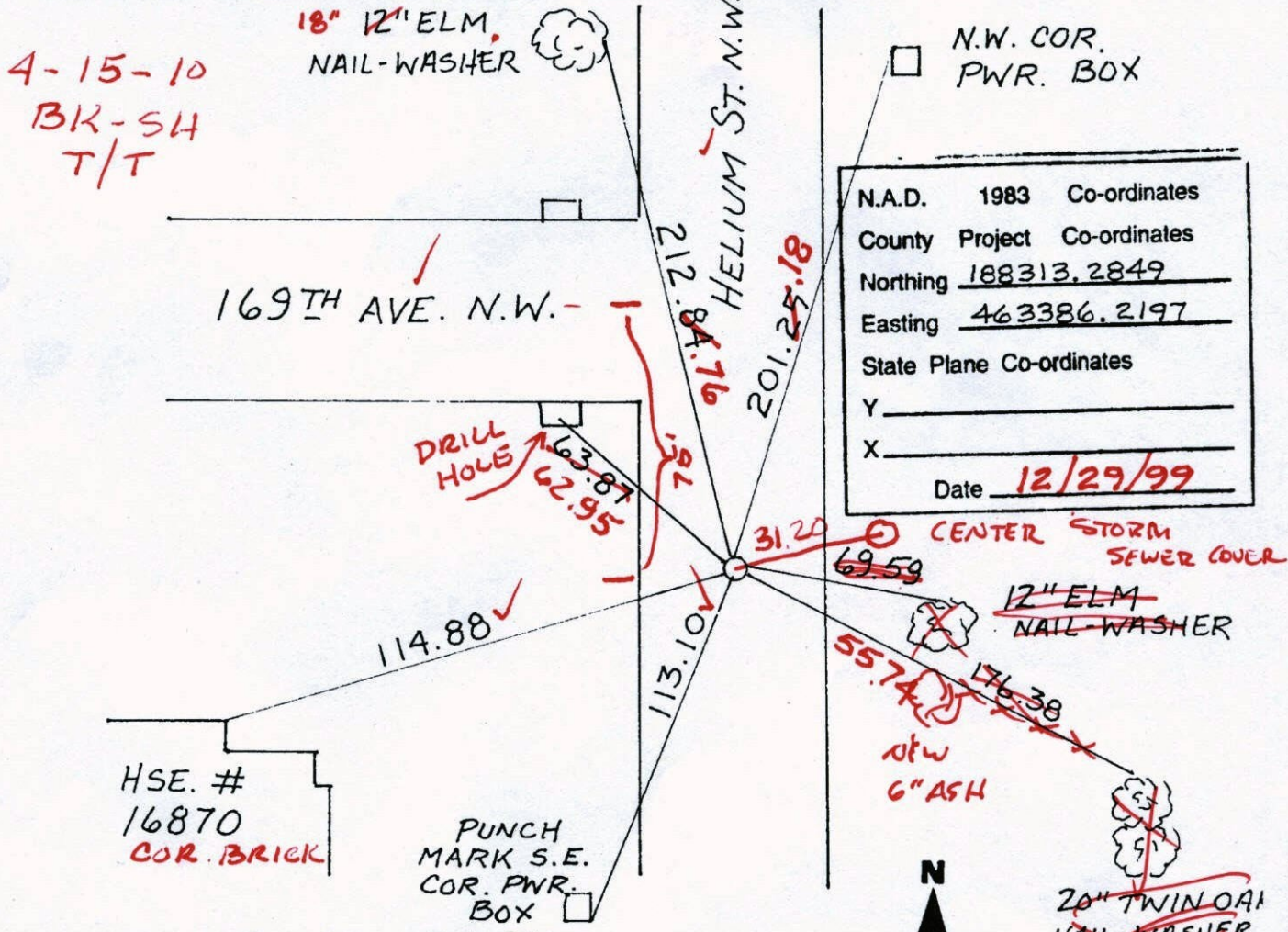

N.A.D.	1983	Co-ordinates
County	Project	Co-ordinates
Northing		<u>188313.2849</u>
Easting		<u>463386.2197</u>
State Plane Co-ordinates		
Y		_____
X		_____
Date <u>12/29/99</u>		

Revised date	Revised date	Revised date
8-13-93		
12-29-99		
8-12-04		
9-7-05		

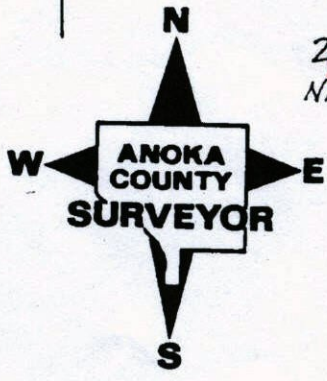

# CERTIFICATE OF LOCATION OF GOVERNMENT CORNER

County of Anoka

State of Minnesota

WEST 1/4 Corner of Sec. 12 Township 32 Range 25

I hereby certify that on the 8<sup>TH</sup> day of MAY, 1967, I found the described corner which was evidenced by AREA RESURVEY

and I further certify that to perpetuate the location of said corner, I did, at the exact location thereof, place a permanent marker consisting of CAST IRON MONUMENT

which reference or witness monuments are located in the manner following:

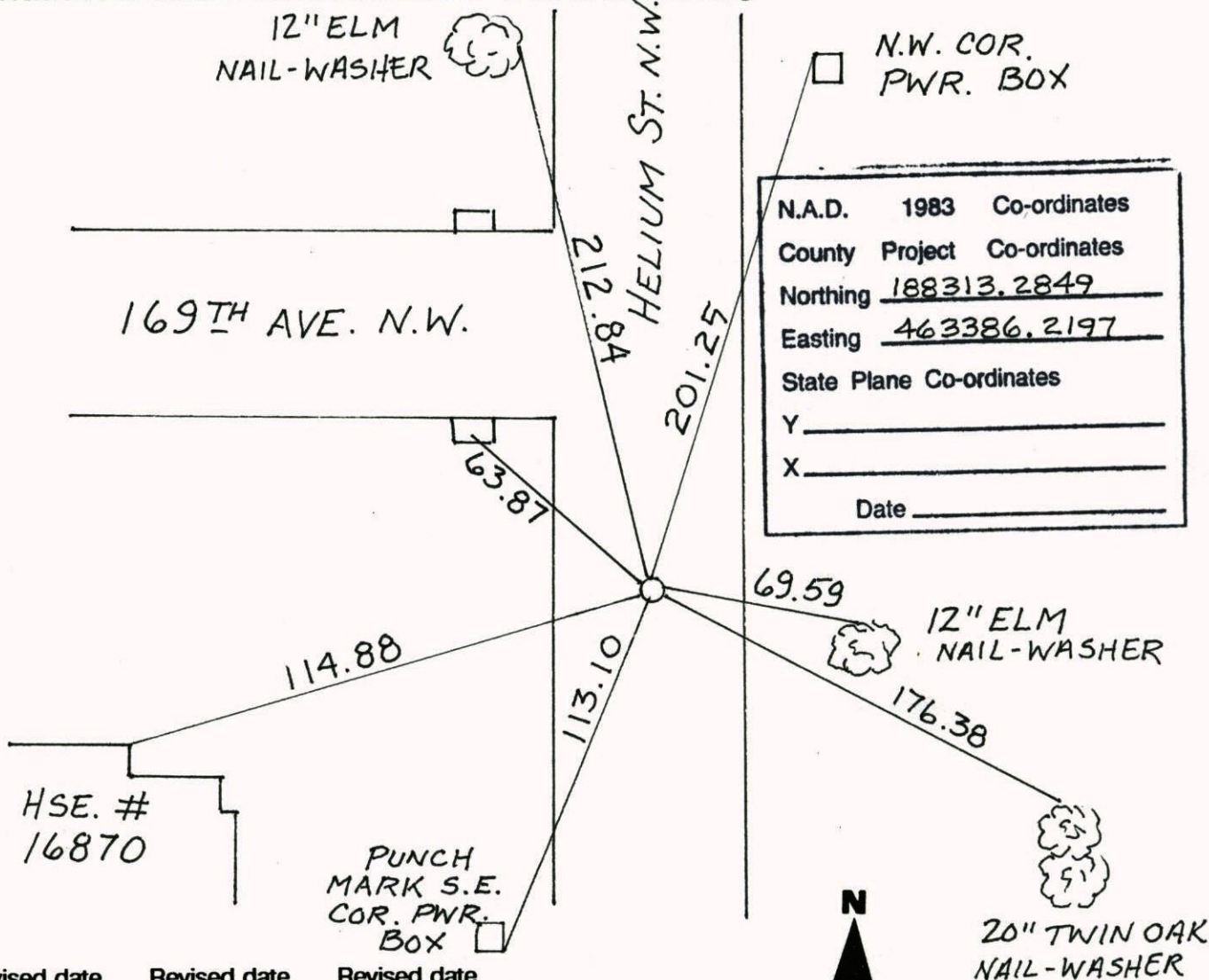

N.A.D.	1983	Co-ordinates
County	Project	Co-ordinates
Northing		<u>188313.2849</u>
Easting		<u>463386.2197</u>
State Plane Co-ordinates		
Y		_____
X		_____
Date _____		

Revised date	Revised date	Revised date
<u>8-13-93</u>		
<u>12-29-99</u>		
<u>8-12-04</u>		
<u>9-7-05</u>		

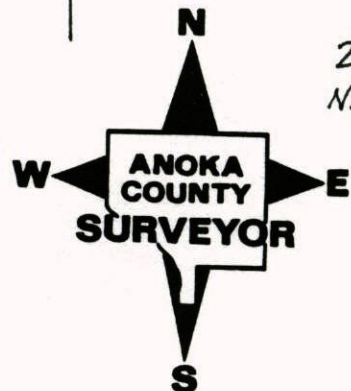

WEST 1/4 COR. SEC. 12 T 32 R 25

GPS &amp; RETIED CAST IRON MONUMENT

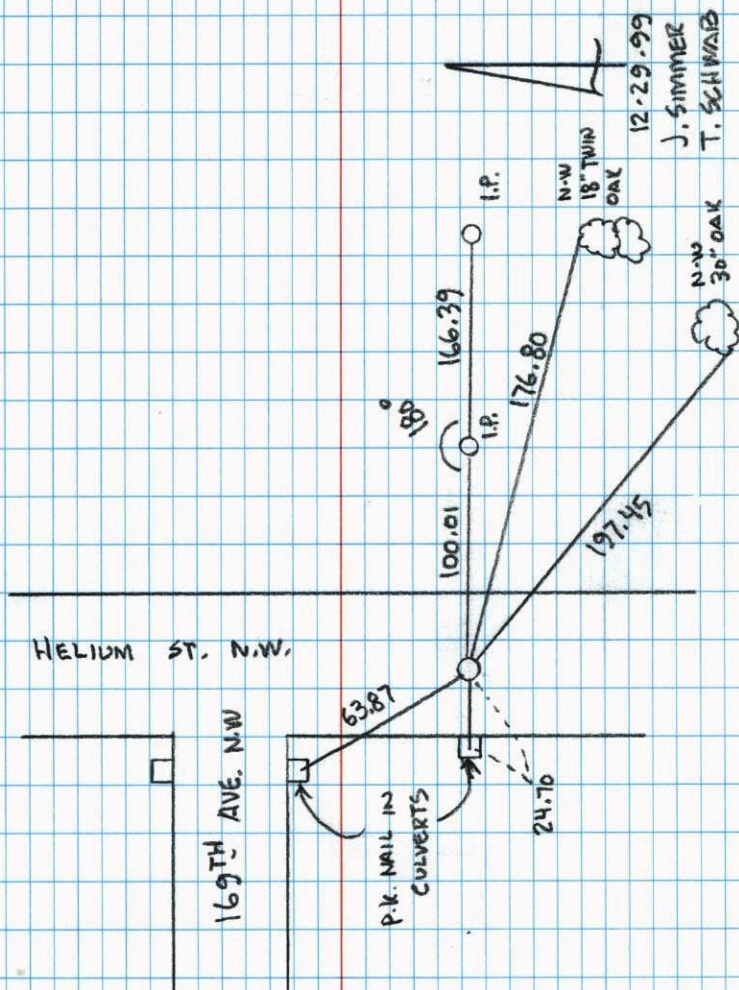

W 1/4 CORNER SECTION 12-T32-R25

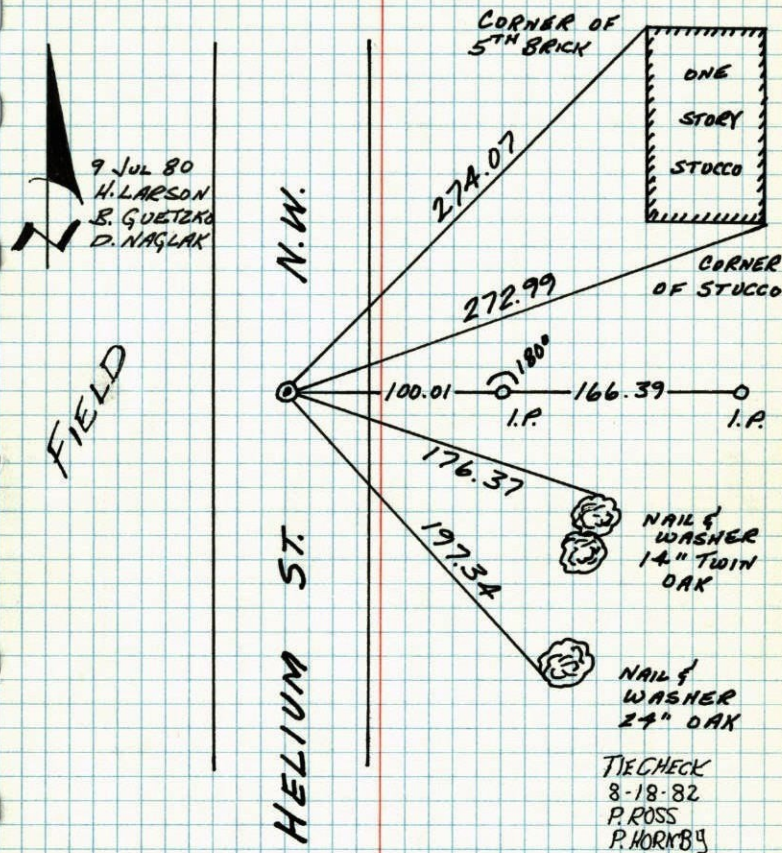
RESET AND TIED CAST IRON MONUMENT  
AFTER CONSTRUCTION. CAST IRON FLUSH WITH  
PK'S 2.00' NORTH AND EAST.TEMPERATURE CORRECTED  
AND HORIZONTALLY  
TAPED MEASUREMENTSROLAND W. ANDERSON  
COUNTY SURVEYOR  
ANOKA COUNTY, MINNESOTA

W 1/4 COR. SECTION 12 T32 R25

RESET AND TIED CAST IRON MON.  
 AFTER CONSTRUCTION C.I. FLUSH  
 WITH PK'S 2.00' NORTH AND 2.00' EAST

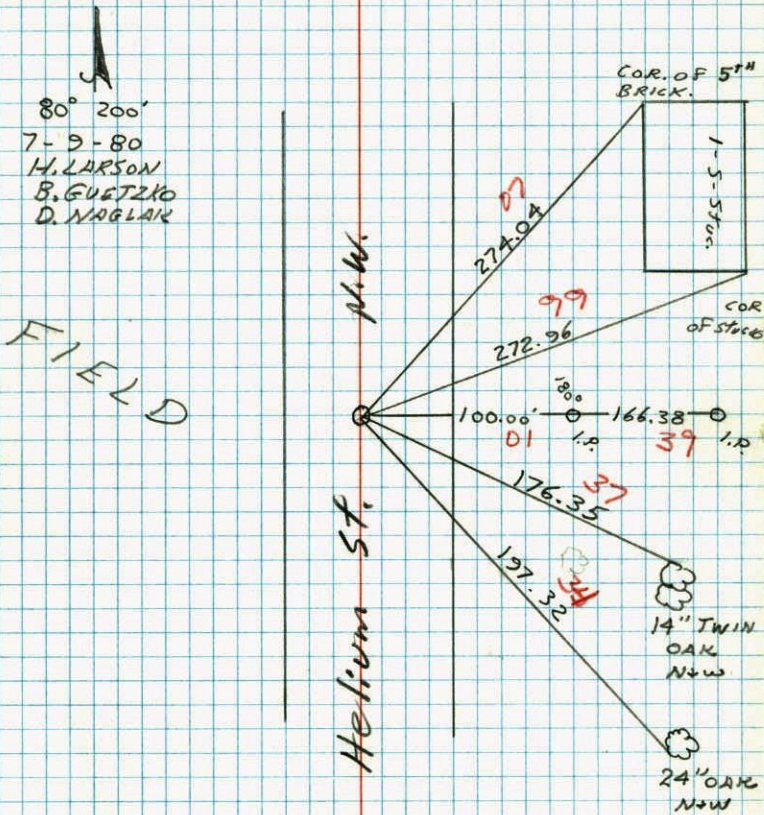

NO. 418  
 TELEPHONE

W 1/4 COR. SEC. 12 T. 32 R. 25

CONSTRUCTION TIES FOR NEW ROAD  
 REPLACED COR. FROM PLATTING AND ONE  
 REMAINING TIE. TOOK TRANSIT TIES.  
 (REMOVED CAST IRON WITH IRON PIPE)

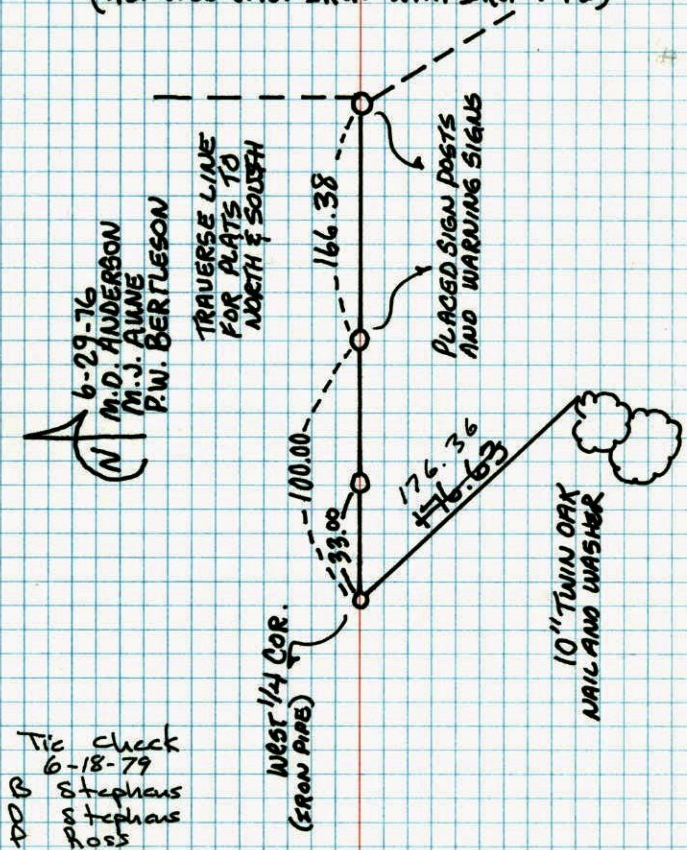

Tic check  
 6-18-79  
 B Stephens  
 B Stephens  
 P. Os

TEMPERATURE CORRECTED  
 AND HORIZONTALLY  
 TAPED MEASUREMENTS

ROLAND W. ANDERSON  
 COUNTY SURVEYOR  
 ANOKA COUNTY, MINNESOTA



## W14 COR. SEC. 12-T32-R25

SET CAST IRON MONUMENT FROM AREA  
RESURVEY  
MONUMENT FLUSH AND 1.5' E OF N+S FENCE

MAY 8, 1967

M.D. ANDERSON  
H.J. ARSON  
D.L. POTTER

TEMP - 56°  
TAPE - #7

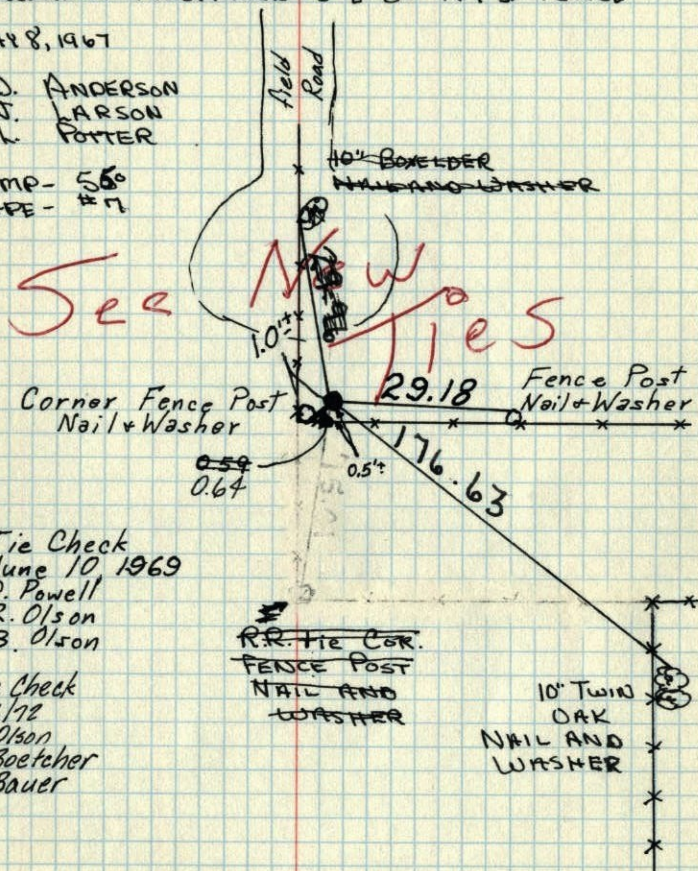

Tie Check  
June 10 1969  
D. Powell  
R. Olson  
B. Olson

Tie Check  
8/2/72  
B. Olson  
J. Boetcher  
R. Bauer

TEMPERATURE CORRECTED  
AND HORIZONTALLY  
TAPED MEASUREMENTS

ROLAND W. ANDERSON  
COUNTY SURVEYOR  
ANOKA COUNTY, MINNESOTA

## W14 COR. SEC. 12-T32-R25

SET CAST IRON MONUMENT FROM AREA  
RESURVEY  
MONUMENT FLUSH AND 1.5' E OF N+S FENCE

MAY 8, 1967

M.D. ANDERSON  
H.J. ARSON  
D.L. POTTER

TEMP - 56°  
TAPE - #7

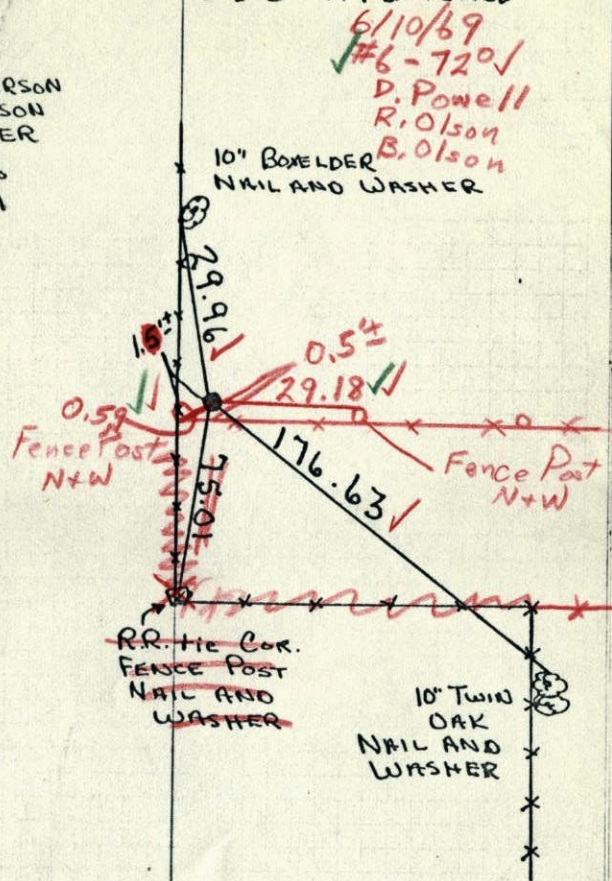

TEMPERATURE CORRECTED  
AND HORIZONTALLY  
TAPED MEASUREMENTS

ROLAND W. ANDERSON  
COUNTY SURVEYOR  
ANOKA COUNTY, MINNESOTA

W 1/4 Cor. Sec. 12. T 32-R 25

set Cast Iron Mon. from area  
resurvey

Mon. flush & 15' ± E. of N.E.S. fence

May 8, 1967

M.D. Anderson

H.J. Larson

D.L. Potter

temp. 55°

tape # 7

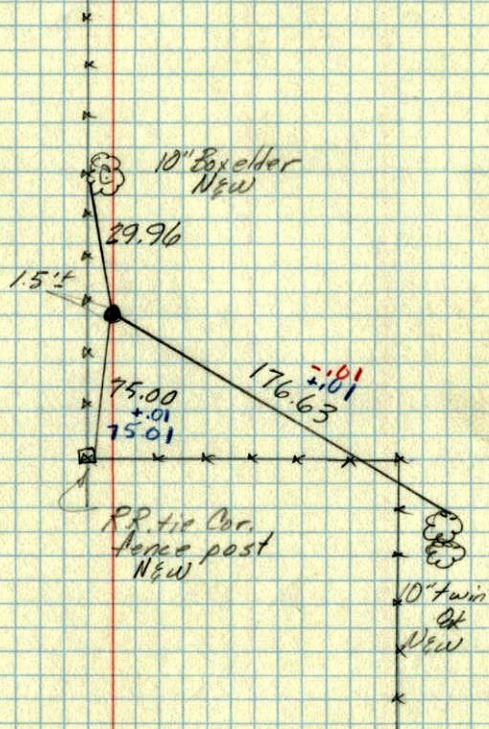

W 1/4 CORNER OF SEC. 12, T 32, R 25

CONCRETE MONUMENT

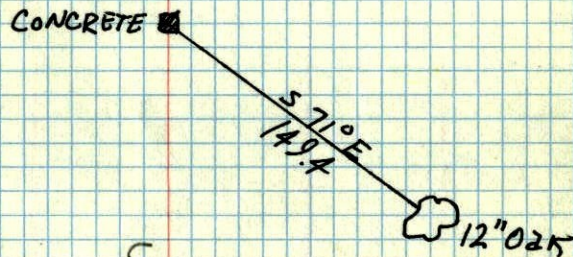

Could not find  
2 Oct. 63  
Should dig with  
backhoe

Aug. 8, 1945  
CARTWRIGHT