

CERTIFICATE OF LOCATION OF GOVERNMENT CORNER

County of Anoka

State of Minnesota

South 1/4 Corner of Sec. 12 Township 32 Range 25

I hereby certify that on the 18 day of JUNE, 1969, I found the described corner which was evidenced by AREA RESURVEY

and I further certify that to perpetuate the location of said corner, I did, at the exact location thereof, place a permanent marker consisting of CAST IRON MONUMENT

which reference or witness monuments are located in the manner following:

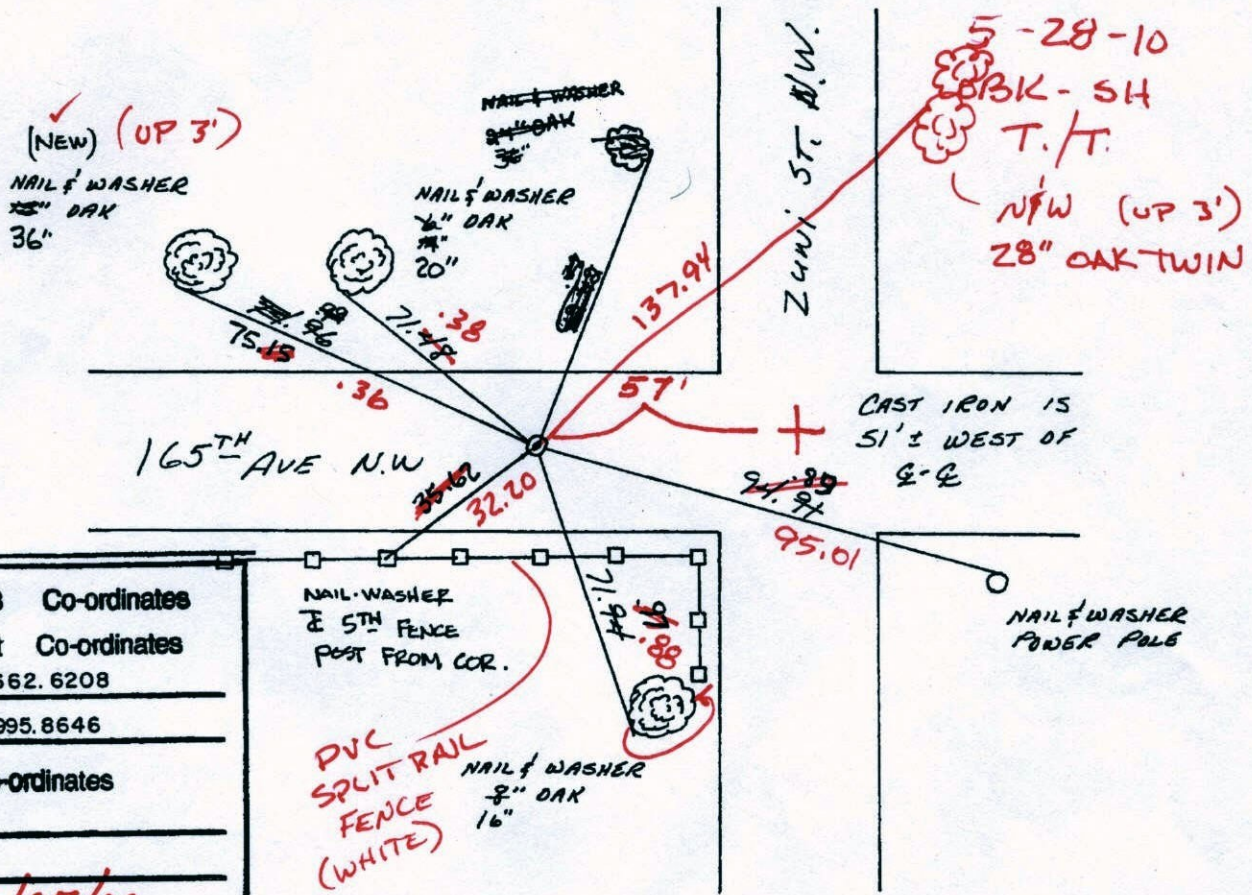

N.A.D.	1983	Co-ordinates
County Project		Co-ordinates
Northing	185662.6208	
Easting	465995.8646	
State Plane Co-ordinates		
Y		
X		
Date	<u>1/05/00</u>	

Revised date	By
8-18-82	Ross
REDRAWN 11-9-83	GUETZKO
7-23-85	D. ROSS
7-14-85	Guetzko
1-5-00	

Minnesota State Plane Coordinates
South Zone
Y _____ X _____

County Surveyor Date
Registered Land Surveyor No. _____

CERTIFICATE OF LOCATION OF GOVERNMENT CORNER

County of Anoka

State of Minnesota

SOUTH 1/4 Corner of Sec. 12 Township 32 Range 25

I hereby certify that on the 18 day of JUNE, 1969, I found the described corner which was evidenced by AREA RESURVEY

and I further certify that to perpetuate the location of said corner, I did, at the exact location thereof, place a permanent marker consisting of CAST IRON MONUMENT

which reference or witness monuments are located in the manner following:

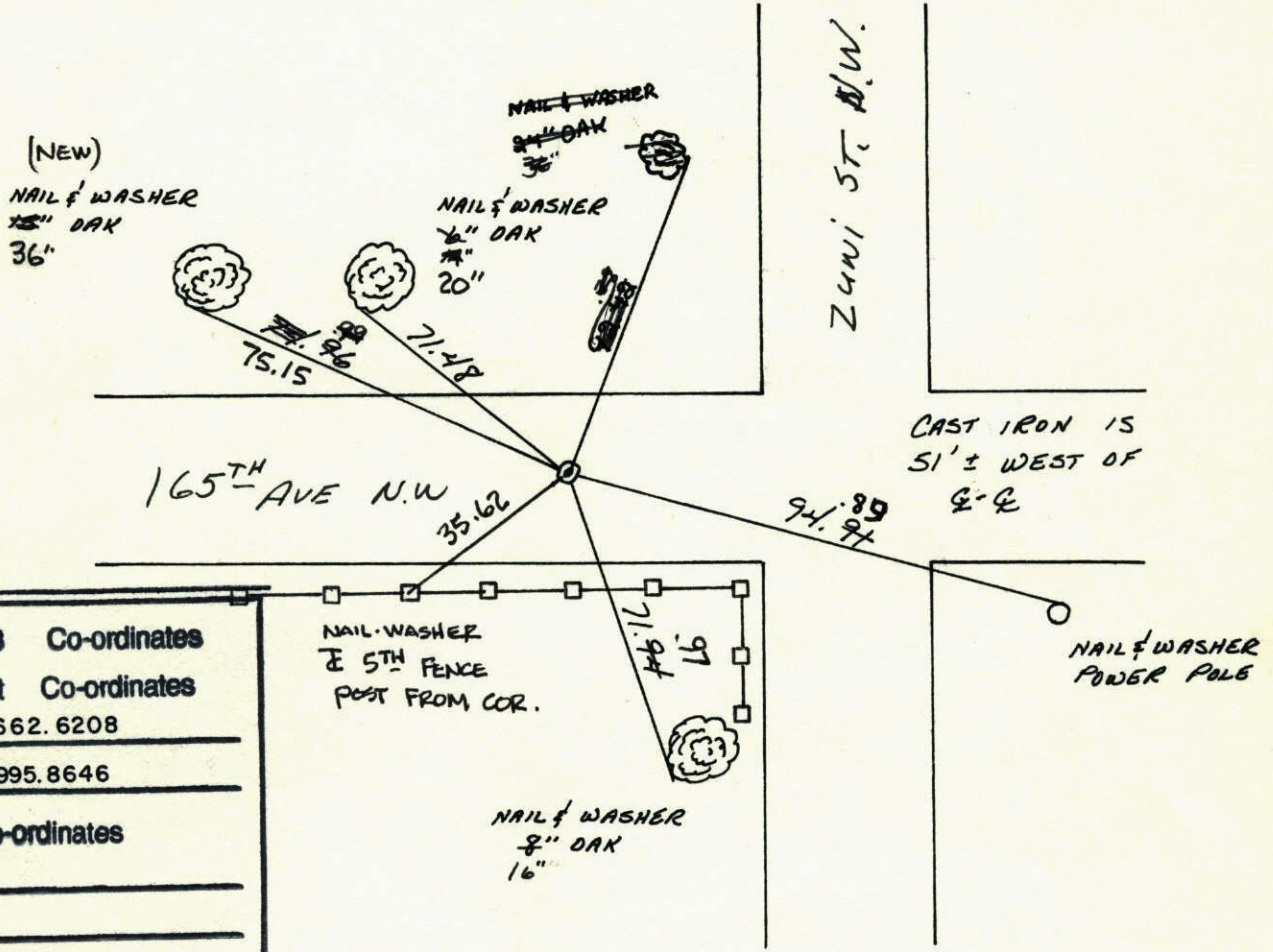

N.A.D.	1983	Co-ordinates
County	Project	Co-ordinates
Northing	<u>185662.6208</u>	
Easting	<u>465995.8646</u>	
State Plane Co-ordinates		
Y	_____	
X	_____	
Date	_____	

Revised date	By
<u>8-18-82</u>	<u>ROSS</u>
<u>REDRAWN</u>	
<u>11-9-83</u>	<u>GUETZKO</u>
<u>7-23-85</u>	<u>D. ROSS</u>
<u>7-14-85</u>	<u>GUETZKO</u>
<u>1-5-00</u>	

Minnesota State Plane Coordinates
 South Zone
 Y _____ X _____

 County Surveyor _____ Date _____
 Registered Land Surveyor No. _____

S $\frac{1}{4}$ Cor. Sec. 12-T32-R25

Reset Cast Iron Monument down 0.6'±
after road construction.

July 30, 1968
D. Powell
R. Olson
P. Pich

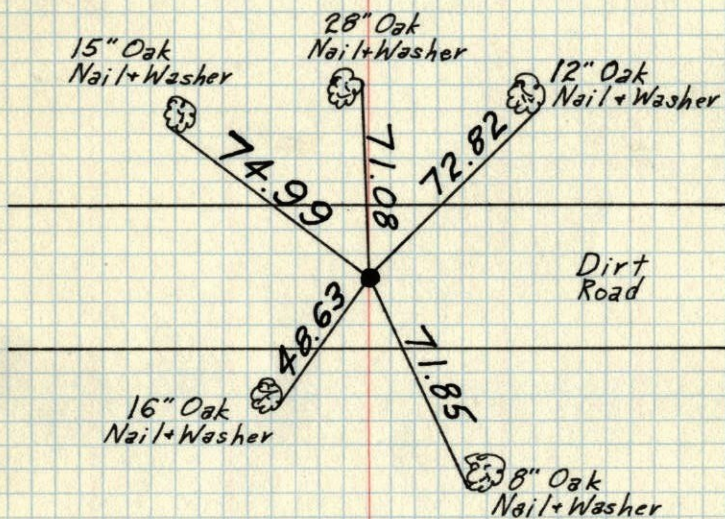

TEMPERATURE CORRECTED
AND HORIZONTALLY
TAPED MEASUREMENTS

ROLAND W. ANDERSON
COUNTY SURVEYOR
ANOKA COUNTY, MINNESOTA

S $\frac{1}{4}$ Cor. Sec. 12-T32-R25

Additional ties taken for road construction.
Cast Iron Monument to be removed.

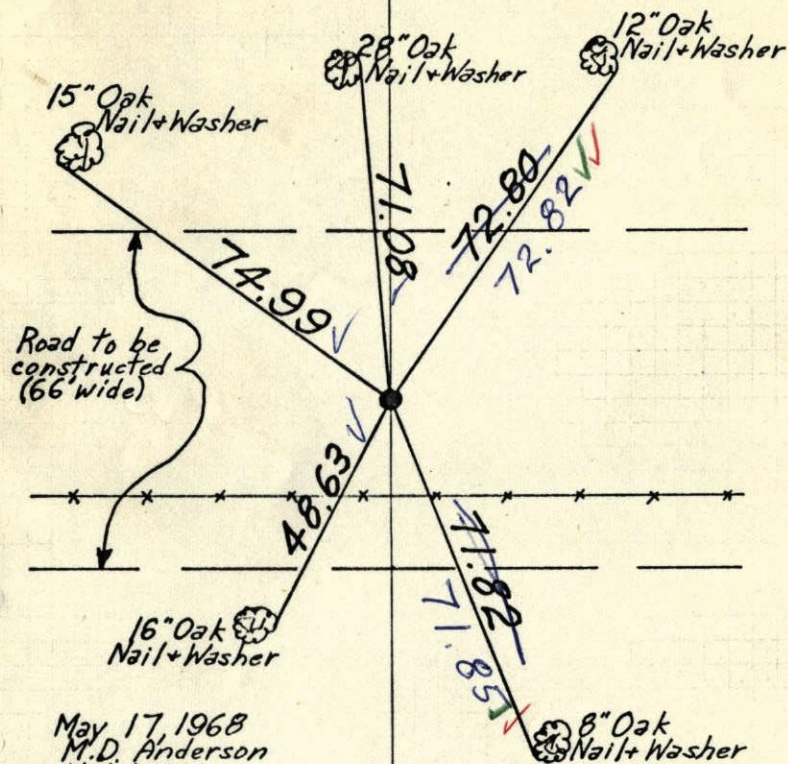

May 17, 1968
M.D. Anderson
H.J. Larson
R.A. Olson

Set C.I. Mon. down 0.6'±.
7/30/68

TEMPERATURE CORRECTED
AND HORIZONTALLY
TAPED MEASUREMENTS

ROLAND W. ANDERSON
COUNTY SURVEYOR
ANOKA COUNTY, MINNESOTA

D. Powell
R. Olson
#7-70

S 1/4 Cor. Sec. 12-T32-R25

Additional ties taken for road construction.
Cast Iron Monument to be removed.

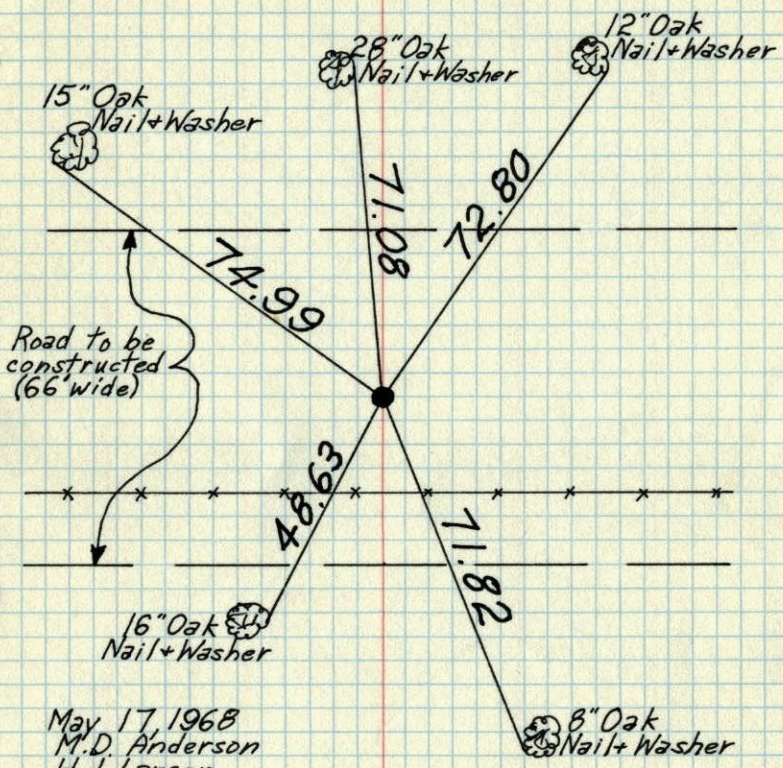

May 17 1968
M.D. Anderson
H.V. Larson
R.A. Olson

TEMPERATURE CORRECTED
AND HORIZONTALLY
TAPED MEASUREMENTS

ROLAND W. ANDERSON
COUNTY SURVEYOR
ANOKA COUNTY, MINNESOTA

Additional ties for

S 1/4 Cor. Sec. 12-T32-R25

Additional ties taken for Rd Const.
see Original ties

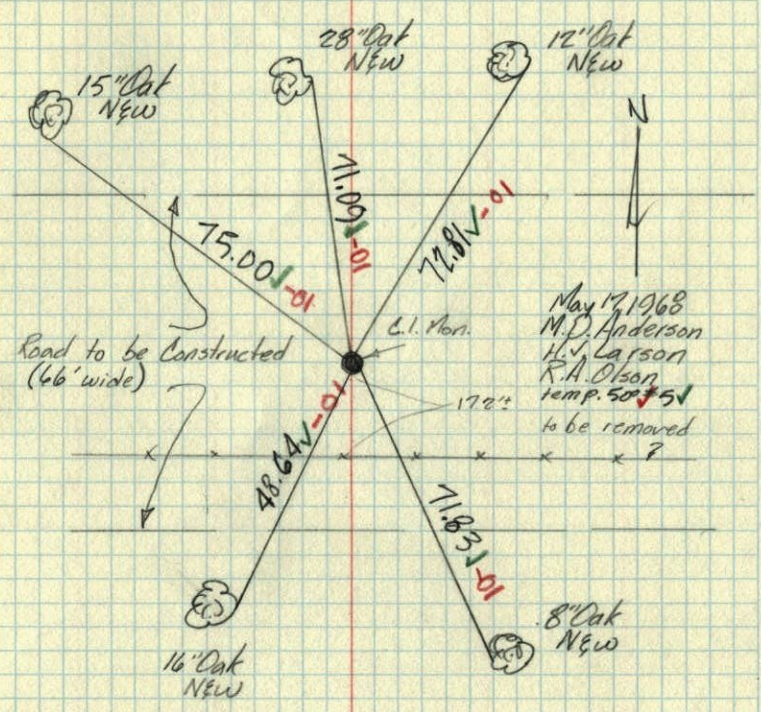

May 17 1968
M.D. Anderson
H.V. Larson
R.A. Olson
temp. 50° ± 5°
to be removed

TEMPERATURE CORRECTED
AND HORIZONTALLY
TAPED MEASUREMENTS

ROLAND W. ANDERSON
COUNTY SURVEYOR
ANOKA COUNTY, MINNESOTA

S 1/4 COR. SEC. 12, T 32, R 25

SET C.I. MON FROM AREA RESURVEY

MAY 9, 1967

M. D. ANDERSON
H. J. LARSON
D. L. POTTERTEMP. 55°
TAPE #5

All GONE

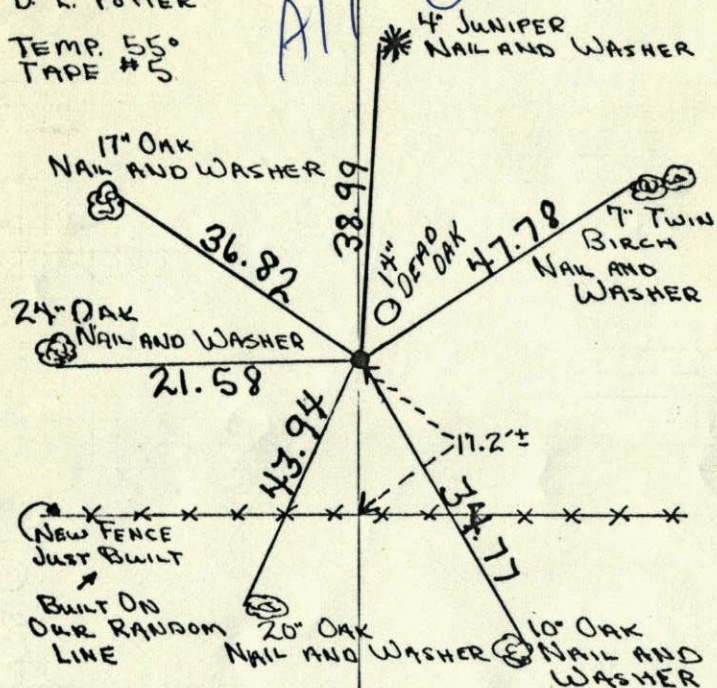
TEMPERATURE CORRECTED
AND HORIZONTALLY
TAPED MEASUREMENTSROLAND W. ANDERSON
COUNTY SURVEYOR
ANOKA COUNTY, MINNESOTA

S 1/4 COR. SEC. 12, T 32, R 25

SET C.I. MON FROM AREA RESURVEY

MAY 9, 1967

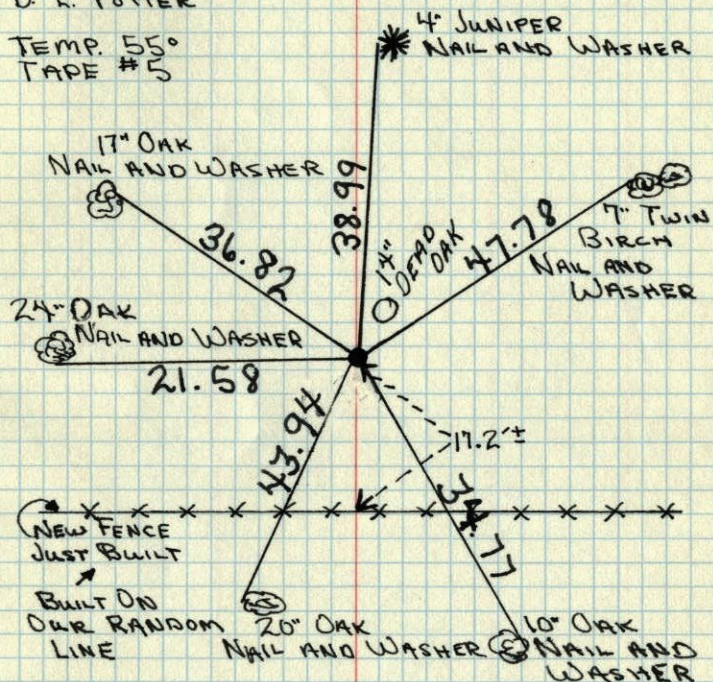
M. D. ANDERSON
H. J. LARSON
D. L. POTTERTEMP. 55°
TAPE #5TEMPERATURE CORRECTED
AND HORIZONTALLY
TAPED MEASUREMENTSROLAND W. ANDERSON
COUNTY SURVEYOR
ANOKA COUNTY, MINNESOTA

5/4 Cor. Sec. 12-T32-R25
Set C.I. Mon. from area resurvey

May 9, 1967 temp 55°
Tape #5
M. D. Anderson
H. J. Larson
D. L. Potter

