

CERTIFICATE OF LOCATION OF GOVERNMENT CORNER

County of Anoka

State of Minnesota

WITNESS Corner of Sec. 12 Township 32 Range 25
SOUTH LINE

I hereby certify that on the 9 day of MAY, 1967, I found the described corner which was evidenced by AREA RESURVEY

and I further certify that to perpetuate the location of said corner, I did, at the exact location thereof, place a permanent marker consisting of CAST IRON MONUMENT

which reference or witness monuments are located in the manner following:

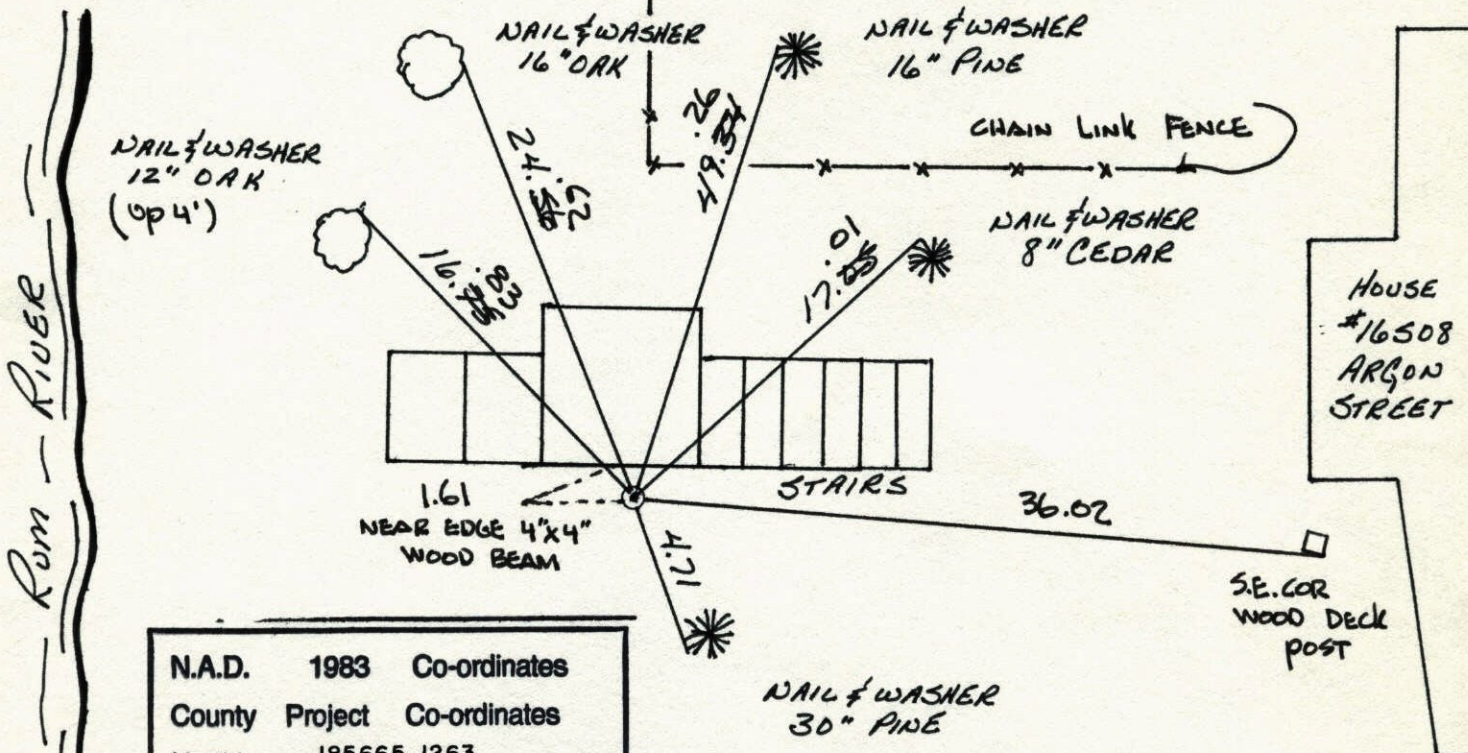

N.A.D.	1983	Co-ordinates
County	Project	Co-ordinates
Northing	<u>185665.1263</u>	
Easting	<u>465428.9365</u>	
State Plane Co-ordinates		
Y	_____	
X	_____	
Date	_____	

Revised date	Revised date	Revised date
<u>8-18-82</u>		
<u>7-23-85</u>		
<u>7-7-88</u>		
<u>8-20-93</u>		
<u>3-29-00</u>		

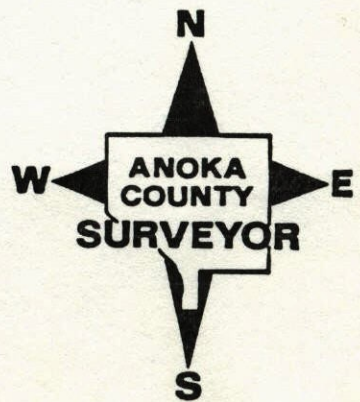

W.C. ON SOUTH LINE SEC. 12-T32-R25
ON EAST OF RUM RIVER
SET CAST IRON MON. FROM AREA RESURVEY

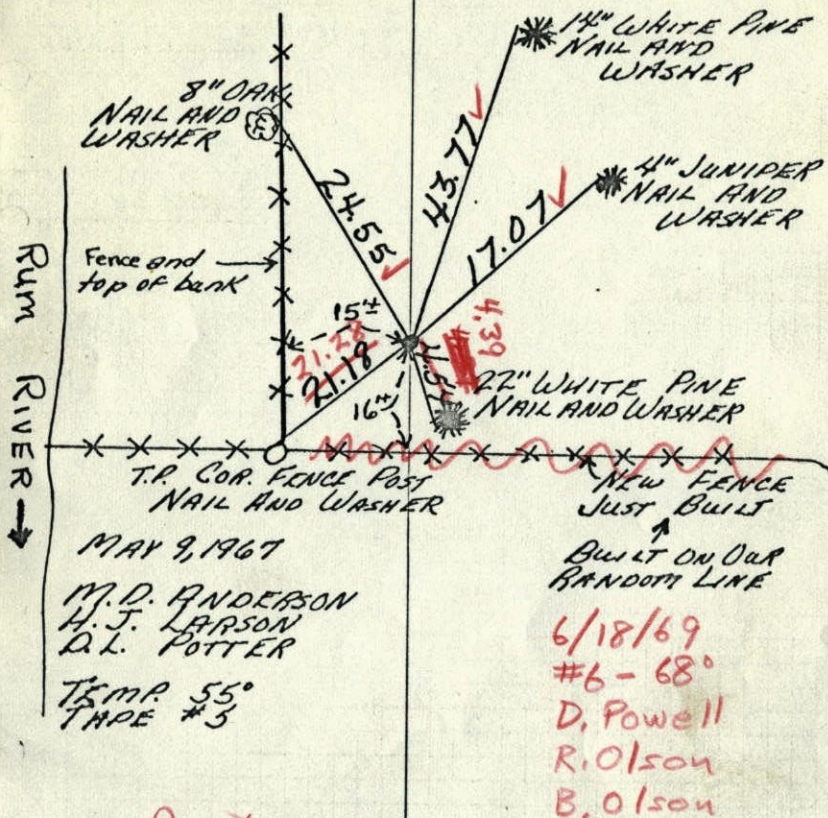

entered
H.L.

TEMPERATURE CORRECTED
AND HORIZONTALLY
TAPED MEASUREMENTS

ROLAND W. ANDERSON
COUNTY SURVEYOR
ANOKA COUNTY, MINNESOTA

W.C. on South line Sec. 12-T32-R25
on East of Rum River
Set Cast Iron Mon. from area resurvey

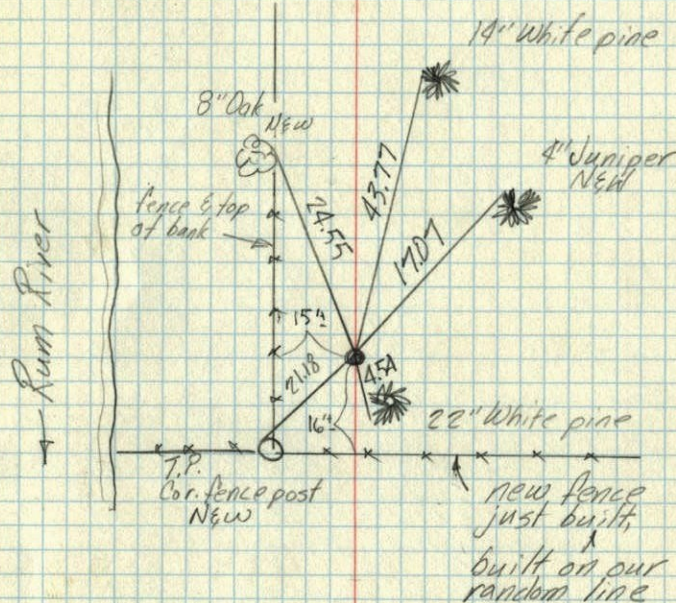

May 9, 1967
M.D. Anderson
H.J. Larson
D.L. Potter
temp 55°
tape #5