

CERTIFICATE OF LOCATION OF GOVERNMENT CORNER

County of Anoka

State of Minnesota

WITNESS Corner of Sec. 12 Township 32 Range 25

SOUTH LINE
I hereby certify that on the 8TH day of MAY, 19 67, I found the described corner which was evidenced by AREA RESURVEY

and I further certify that to perpetuate the location of said corner, I did, at the exact location thereof, place a permanent marker consisting of CAST IRON MONUMENT (FLUSH)
SIGN AND POST ON EAST SIDE

which reference or witness monuments are located in the manner following:

(SIGN POST 1.2' EAST OF CIM.)

BACKYARD OF
*5320 ✓
165TH CIRCLE
5/4/10
BK-SH
(TAPED D'S.)

N.A.D.	1983	Co-ordinates
County	Project	Co-ordinates
Northing	<u>185666.3684</u>	
Easting	<u>465105.4380</u>	
State Plane Co-ordinates		
Y	_____	
X	_____	
Date	<u>3/27/00</u>	

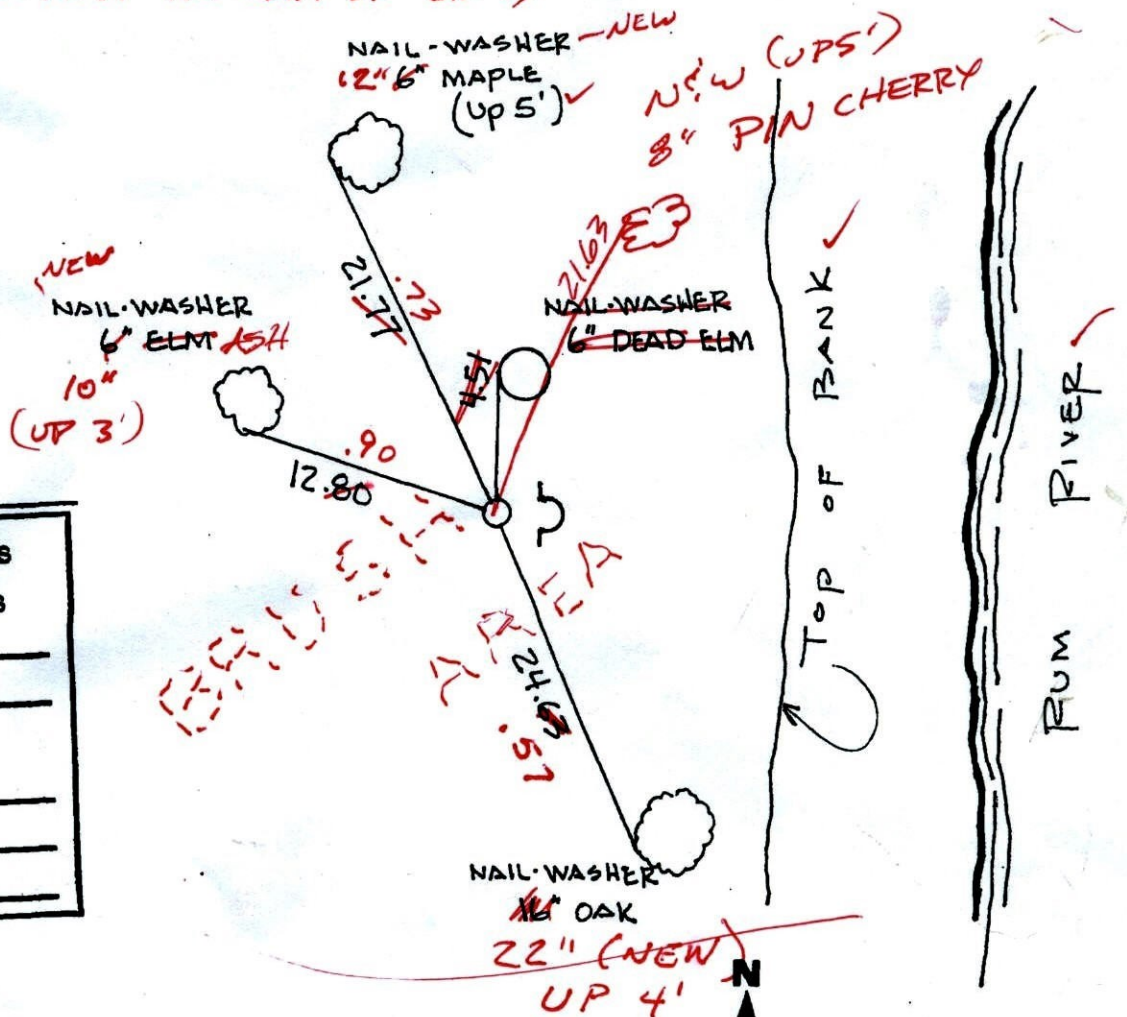

Revised date	Revised date	Revised date
7/14/88		
8/24/93		
3/27/00		

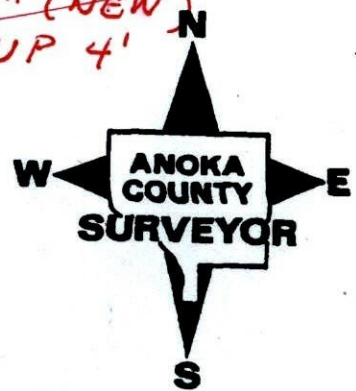

CERTIFICATE OF LOCATION OF GOVERNMENT CORNER

County of Anoka

State of Minnesota

WITNESS SOUTH LINE Corner of Sec. 12 Township 32 Range 25

I hereby certify that on the 8TH day of MAY, 19 67, I found the described corner which was evidenced by AREA RESURVEY

and I further certify that to perpetuate the location of said corner, I did, at the exact location thereof, place a permanent marker consisting of CAST IRON MONUMENT
SIGN AND POST ON EAST SIDE

which reference or witness monuments are located in the manner following:

BACKYARD
OF
*5320
165TH CIRCLE

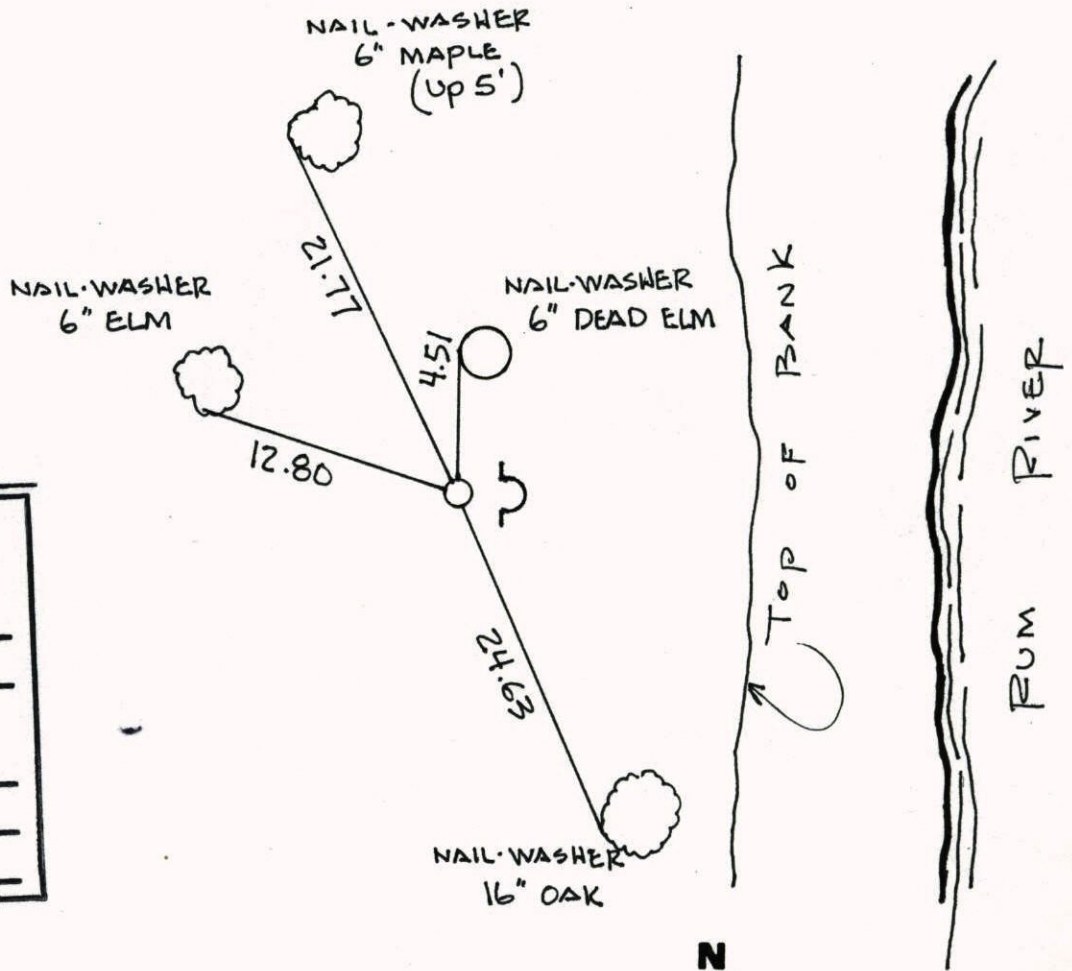

N.A.D.	1983	Co-ordinates
County	Project	Co-ordinates
Northing	<u>185666.3684</u>	
Easting	<u>465105.4380</u>	
State Plane Co-ordinates		
Y	_____	
X	_____	
Date	_____	

Revised date	Revised date	Revised date
<u>7/14/88</u>		
<u>8/24/93</u>		
<u>3/27/00</u>		

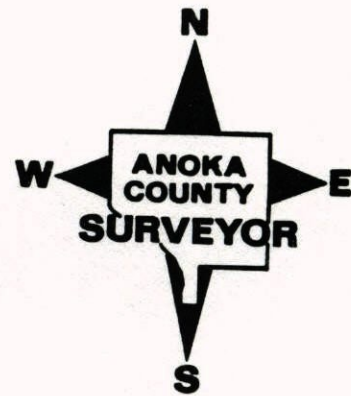

WITNESS SOUTH LINE SEC 12 T 32 R 25

GPS & RETIRED CAST IRON MONUMENT

SIGN & POST ON EAST SIDE

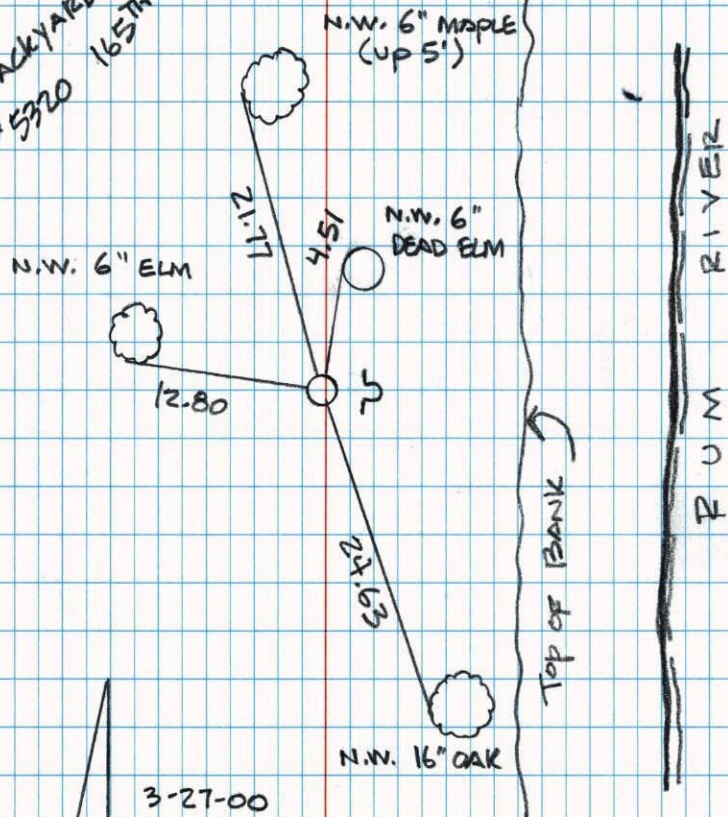
BACKYARD OF
#5320 165TH CIRCLE

3-27-00

J. SIMMER

T. SCHWAB

WITNESS S. LINE SEC 12 T 32 R 25

RETIRED CAST IRON MONUMENT

W/ SIGN & POST ON NORTH SIDE

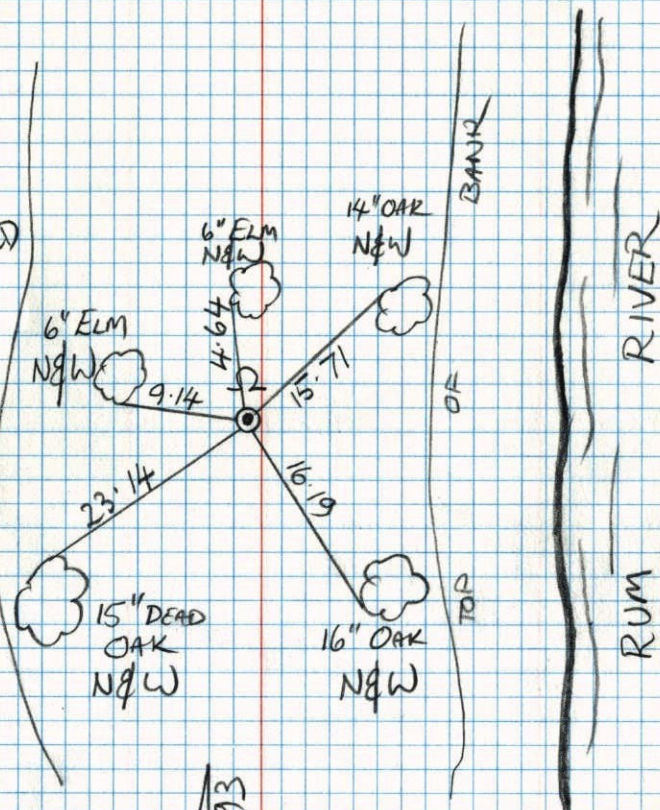
BACKYARD
OF
HOUSE
#5320
165TH
CIRCLE

8-24-93

JAMIE ANDERSON

JOHN ANDERSON

WITNESS CORNER SEC 12 T32 R25

RETIRED CAST IRON MONUMENT

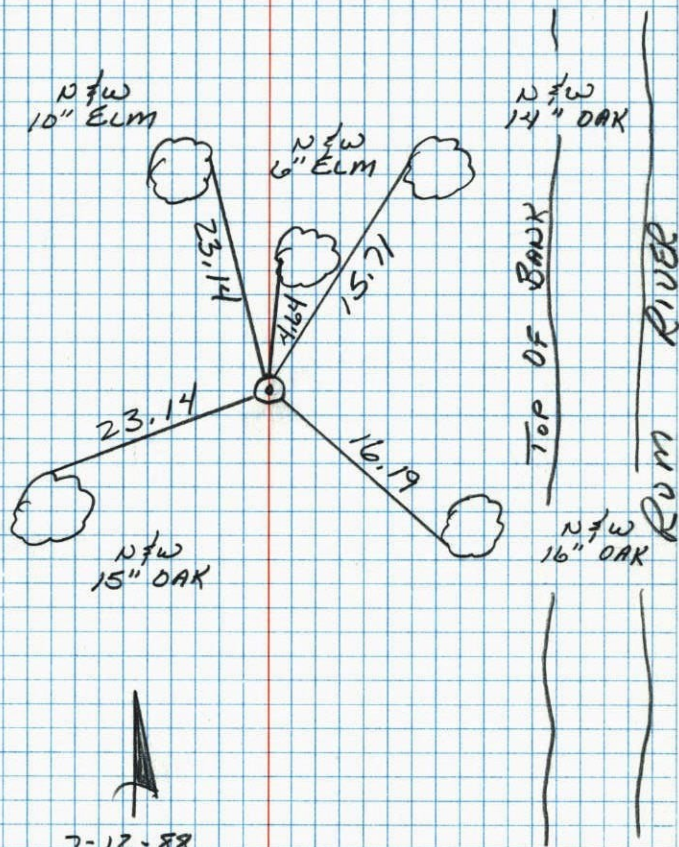
NOTE: CARE SHOULD BE TAKEN
WHEN USING THIS MONUMENT.HOUSE TO NORTH, GERMAN SHEPARD
WITH REPUTATION OF SEVER BITING!

7-12-88
B. QUETZKO
A. SHROYER
M. NALL-H
80° 200' TAPE

W.C. ON S. LINE SEC. 12, T32-R25

ON WEST SIDE RUM RIVER

SET CAST IRON MON. FROM AREA RESURVEY

SET FLUSH ON SIDE OF HILL

Steel Post on East side up 3.5'

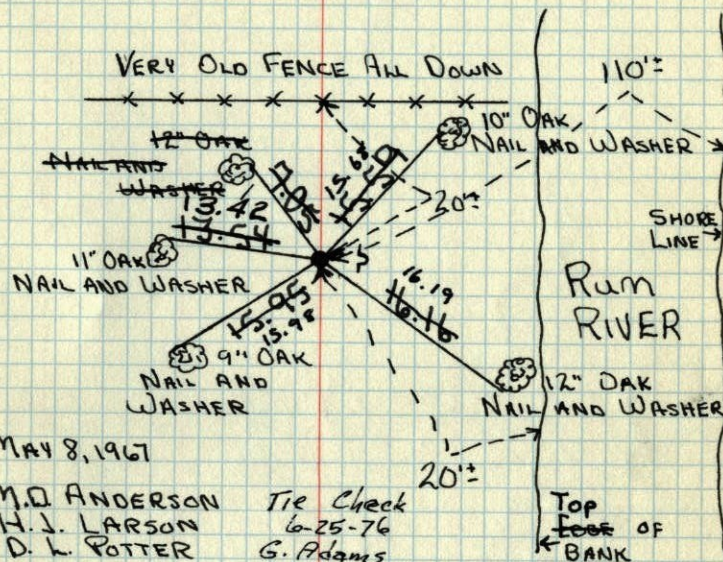

MAY 8, 1967

M. O. ANDERSON
H. J. LARSON
D. L. POTTERTie Check
6-25-76
G. Adams
B. Seamerud
S. BrienTEMP 60°
TAPE #7Tie Check
July 1, 1969
R. A. Olson
B. N. Olson
R. BrienTie Check
6-19-79
B D Stephens
P RossTIE CHECK
8-23-82
P. ROSS
P. HORNBYTEMPERATURE CORRECTED
AND HORIZONTALLY
TAPED MEASUREMENTSROLAND W. ANDERSON
COUNTY SURVEYOR
ANOKA COUNTY, MINNESOTA

W.C. on S. line Sec 12, T32-R25

on West side Rum River

set Cast Iron Mon. from area resurvey

set flush on side hill

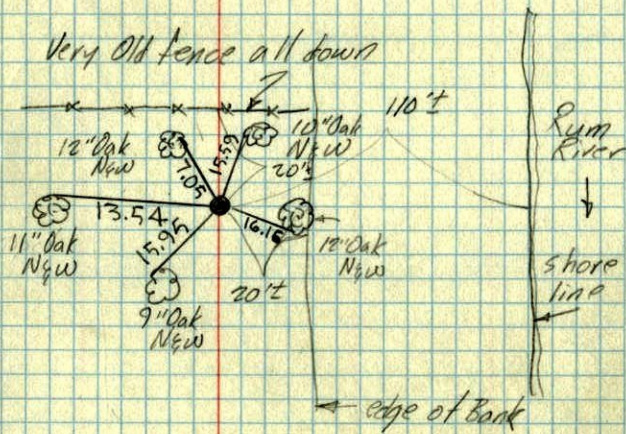

May 8, 1967
M. D. Anderson
H. J. Larson
D. L. Jetter
temp 60°
tape #7