

# CERTIFICATE OF LOCATION OF GOVERNMENT CORNER

County of Anoka                      State of Minnesota

SOUTH 1/4 Corner of Sec. 10 Township 32 Range 25

I hereby certify that on the 18<sup>TH</sup> day of MARCH, 19 75, I found the described corner which was evidenced by CAST IRON MONUMENT

and I further certify that to perpetuate the location of said corner, I did, at the exact location thereof, place a permanent marker consisting of SAME, ON THE EDGE OF BLACKTOP

which reference or witness monuments are located in the manner following:

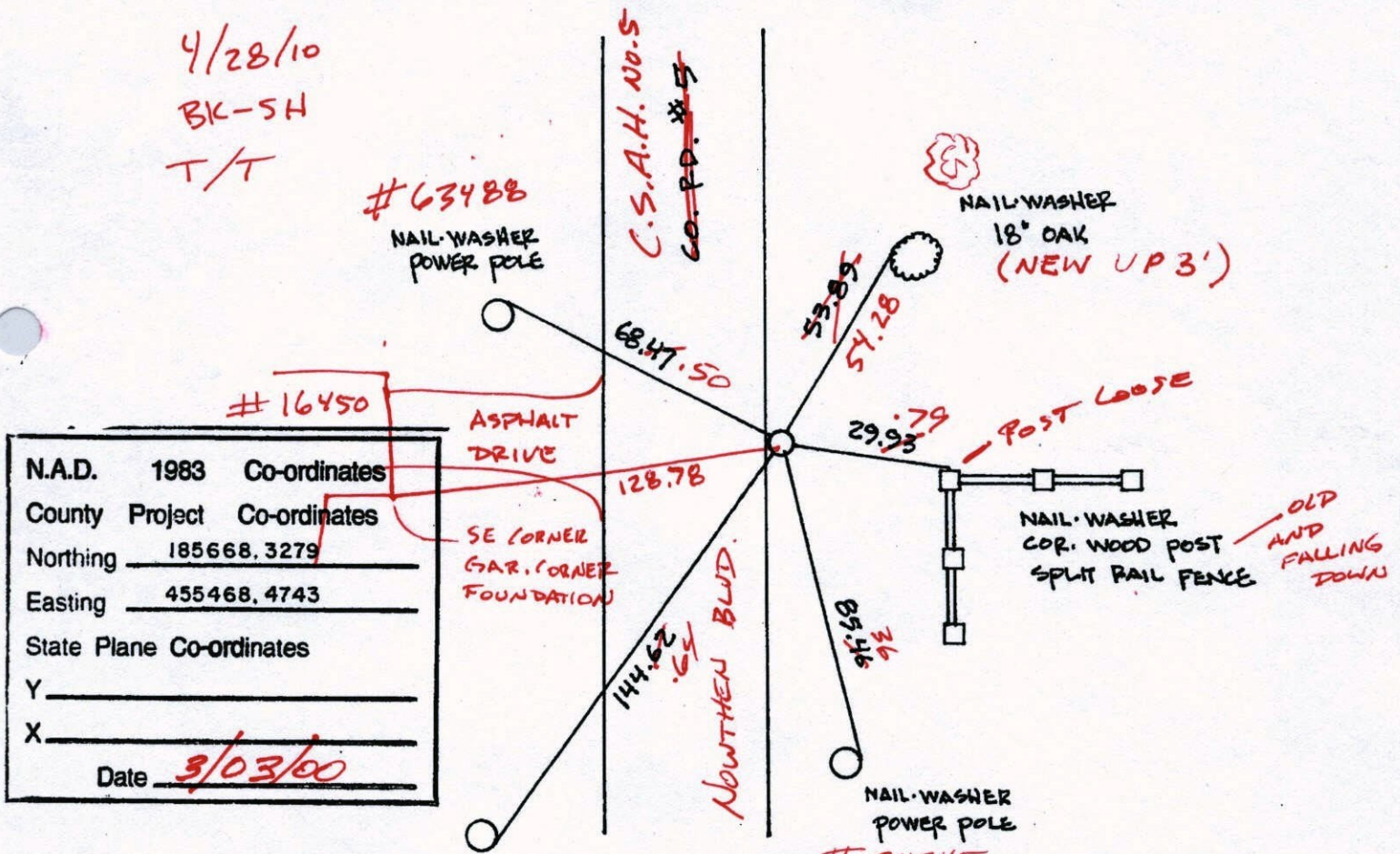

N.A.D.	1983	Co-ordinates
County Project	Co-ordinates	
Northing	<u>185668.3279</u>	
Easting	<u>455468.4743</u>	
State Plane Co-ordinates		
Y	_____	
X	_____	
Date	<u>3/03/00</u>	

Revised date	Revised date	Revised date
6   16   88		
8   6   93		
3   3   00		

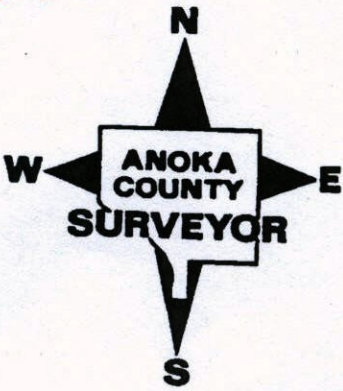



# CERTIFICATE OF LOCATION OF GOVERNMENT CORNER

County of Anoka

State of Minnesota

SOUTH  $\frac{1}{4}$  Corner of Sec. 10 Township 32 Range 25

I hereby certify that on the 18<sup>TH</sup> day of MARCH, 1975, I found the described corner which was evidenced by CAST IRON MONUMENT

and I further certify that to perpetuate the location of said corner, I did, at the exact location thereof, place a permanent marker consisting of SAME, ON THE EDGE OF BLACKTOP

which reference or witness monuments are located in the manner following:

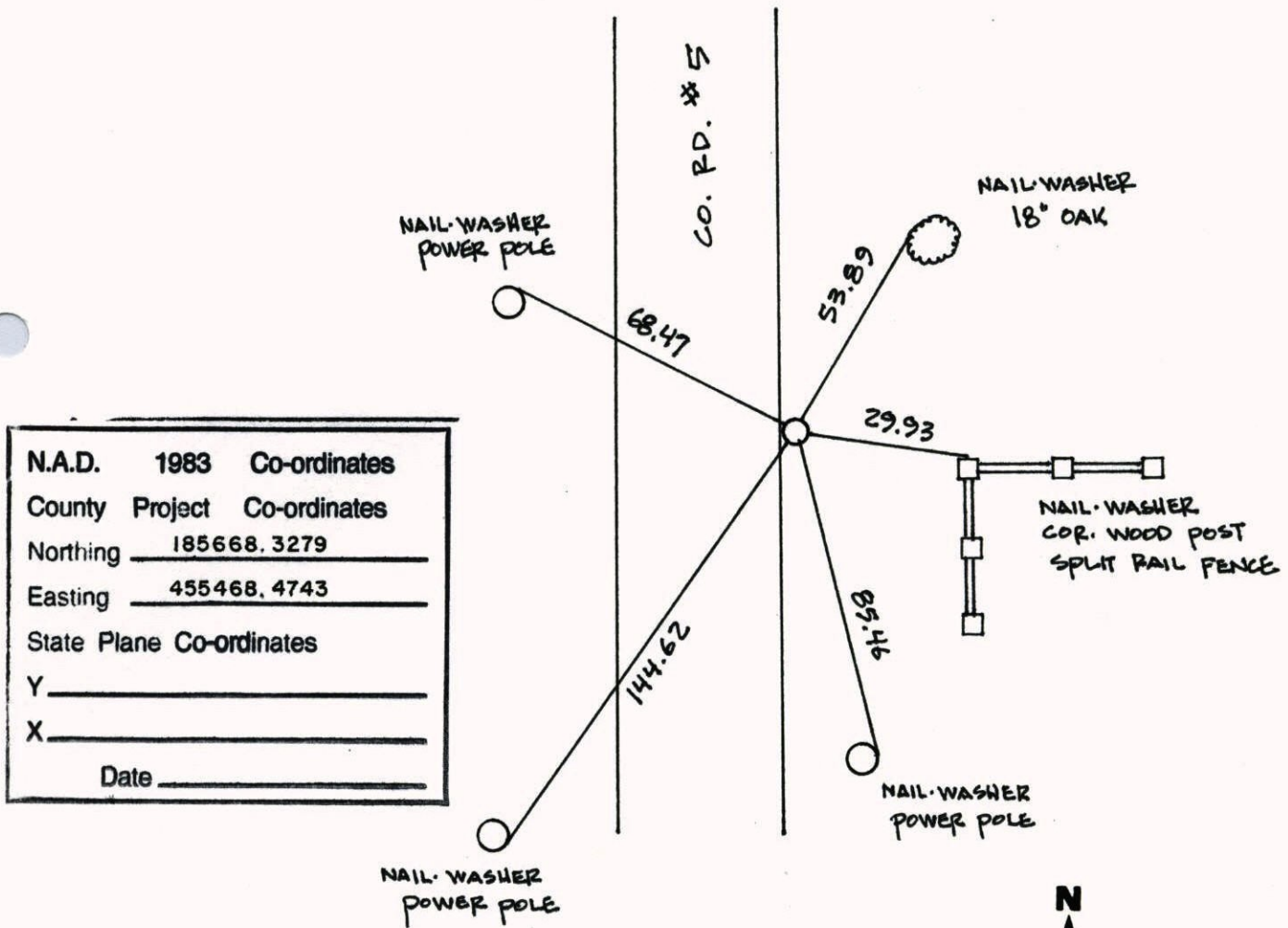

N.A.D.	1983	Co-ordinates
County	Project	Co-ordinates
Northing		<u>185668.3279</u>
Easting		<u>455468.4743</u>
State Plane Co-ordinates		
Y		_____
X		_____
Date _____		

Revised date	Revised date	Revised date
6/16/88		
8/6/93		
3/3/00		

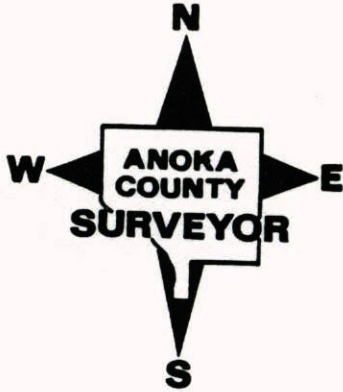



SOUTH 1/4 COR. SEC 10 T32 R25

GPS &amp; RETIED CAST IRON MONUMENT

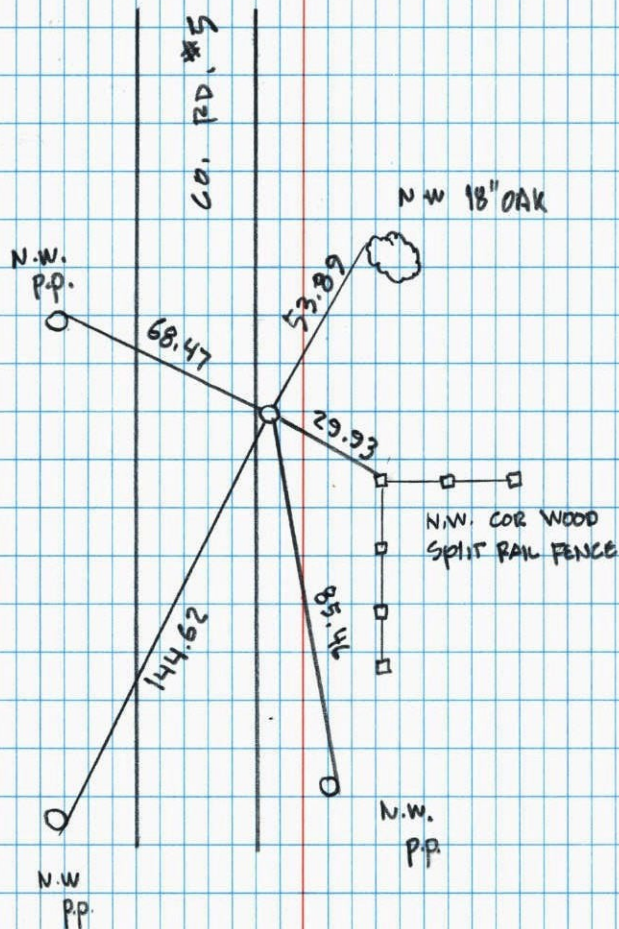

NO. 446

NATIONAL PRINTFAST

S 1/4 Cor. Sec 10 - T32 - R25

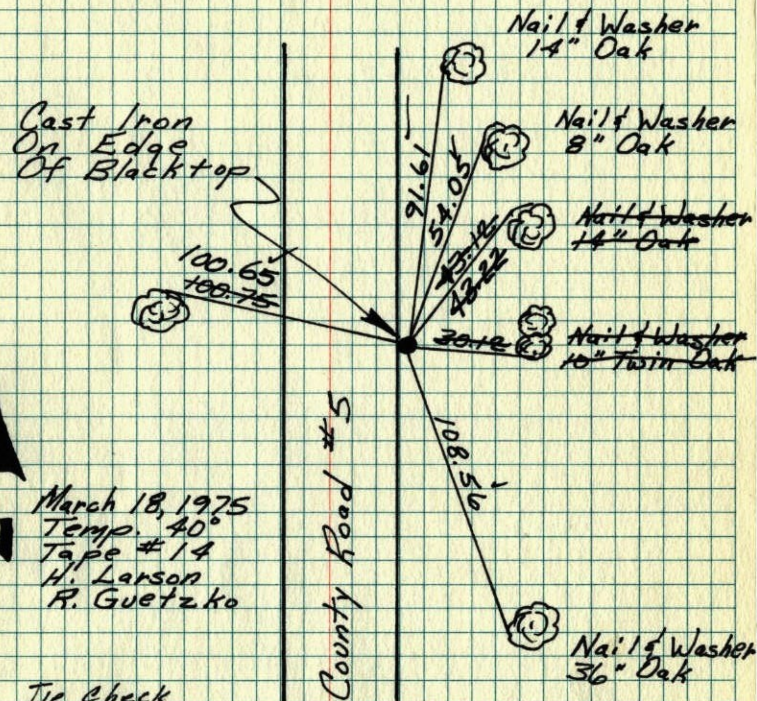
Found And Retied Cast Iron Mon.  
Set After Construction. Last  
Tie Check Was 1969

March 18, 1975  
Temp. 40°  
Tape #14  
H. Larson  
P. Guetzko

Tie Check  
6-28-76  
E. Adams  
B. Sonnerud  
S. Brien

TIECHECK  
8-23-82  
P. ROSS  
P. HORNBY

Tie Check  
6-15-79  
Stephens  
Stephens  
Ross

TEMPERATURE CORRECTED  
AND HORIZONTALLY  
TAPED MEASUREMENTS  
ROLAND W. ANDERSON  
COUNTY SURVEYOR  
ANOKA COUNTY, MINNESOTA



S 1/4 Cor. Sec. 10, T32 R25

Found and retired cast iron monument  
set after construction. Last tiecheck was  
1969.

3-18-75  
40° 21/4  
H. Larson  
B. Gvretzko

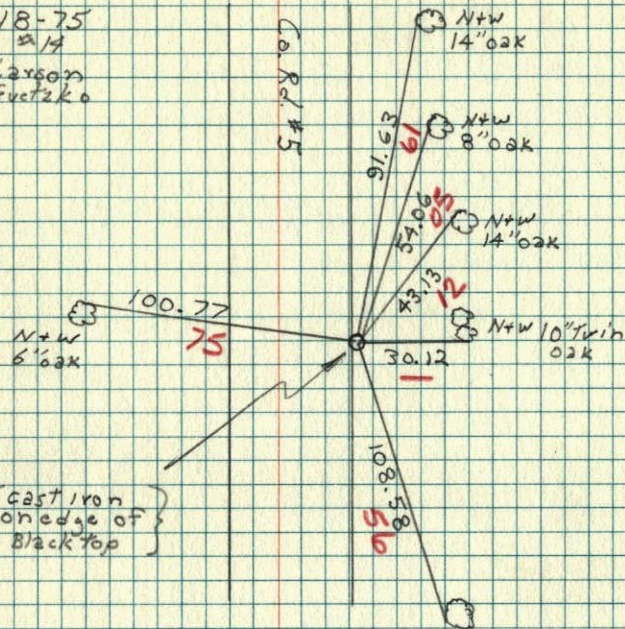

{ Cast iron  
on edge of  
Black top }

= (Redrawn) =

S 1/4 Cor. Sec 10-32-25

Cast iron monument & N bound  
lane County Hwy #5. Monument  
is offset 3.0 N by Nail & Washer  
& E. 3.0 by Nail & Washer.

Tie Check  
June 9, 1969  
D. Powell  
R. Olson  
B. Olson

Tie Check  
July 19, 1972  
B. Olson  
J. Boettcher  
D. Brien

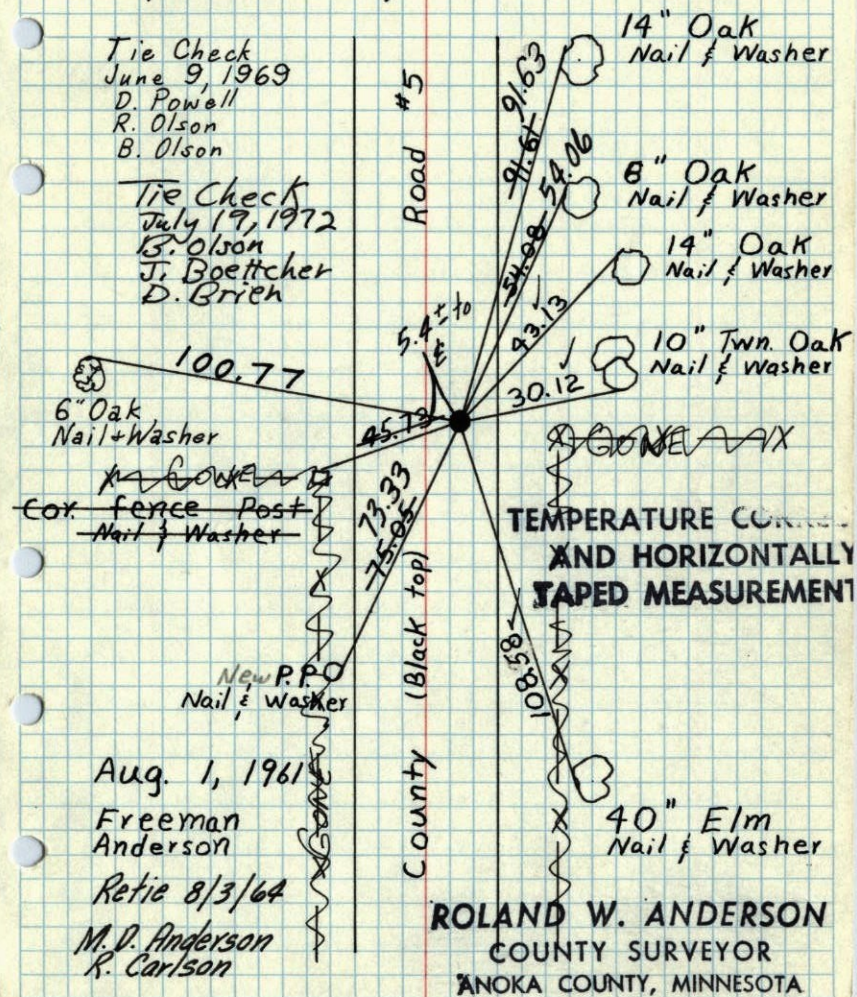

6" Oak  
Nail & Washer

~~Cor. fence post~~  
Nail & Washer

New P.P.O.  
Nail & Washer

Aug. 1, 1961

Freeman  
Anderson

Retie 8/3/64

M.D. Anderson  
R. Carlson

TEMPERATURE CORRECTED  
AND HORIZONTALLY  
TAPED MEASUREMENT

ROLAND W. ANDERSON  
COUNTY SURVEYOR  
ANOKA COUNTY, MINNESOTA



