

CERTIFICATE OF LOCATION OF GOVERNMENT CORNER

County of Anoka

State of Minnesota

SOUTH 1/4 Corner of Sec. 9 Township 32 Range 25

I hereby certify that on the 2ND day of AUGUST, 1961, I found the described corner which was evidenced by AREA RESURVEY

and I further certify that to perpetuate the location of said corner, I did, at the exact location thereof, place a permanent marker consisting of CAST IRON MONUMENT SIGN & POST ON WEST SIDE C.I. 7' E OF SIGN

which reference or witness monuments are located in the manner following:

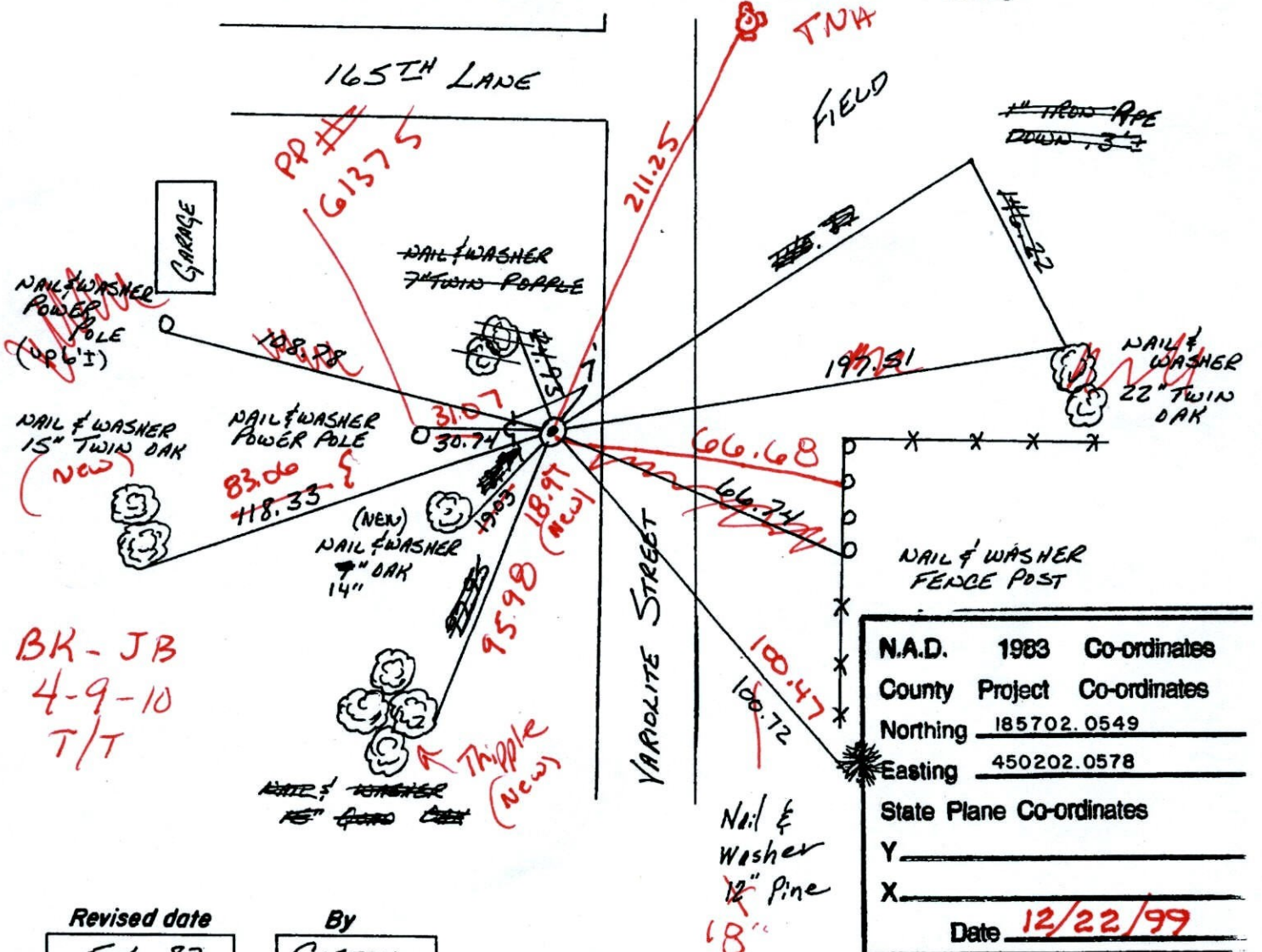

BK-JB
4-9-10
T/T

N.A.D.	1983	Co-ordinates
County	Project	Co-ordinates
Northing		185702.0549
Easting		450202.0578
State Plane Co-ordinates		
Y		_____
X		_____
Date <u>12/22/99</u>		

Revised date	By
5-6-87	GUETZKO
6-7-88	GUETZKO
8-9-93	
12-22-99	

Minnesota State Plane Coordinates
South Zone
Y _____ X _____
County Surveyor _____ Date _____
Registered Land Surveyor No. _____

CERTIFICATE OF LOCATION OF GOVERNMENT CORNER

County of Anoka

State of Minnesota

SOUTH 1/4 Corner of Sec. 9 Township 32 Range 25

I hereby certify that on the 2ND day of AUGUST, 1961, I found the described corner which was evidenced by AREA RESURVEY

and I further certify that to perpetuate the location of said corner, I did, at the exact location thereof, place a permanent marker consisting of CAST IRON MONUMENT SIGN & POST ON WEST SIDE C.1. 7'E OF SIGN

which reference or witness monuments are located in the manner following:

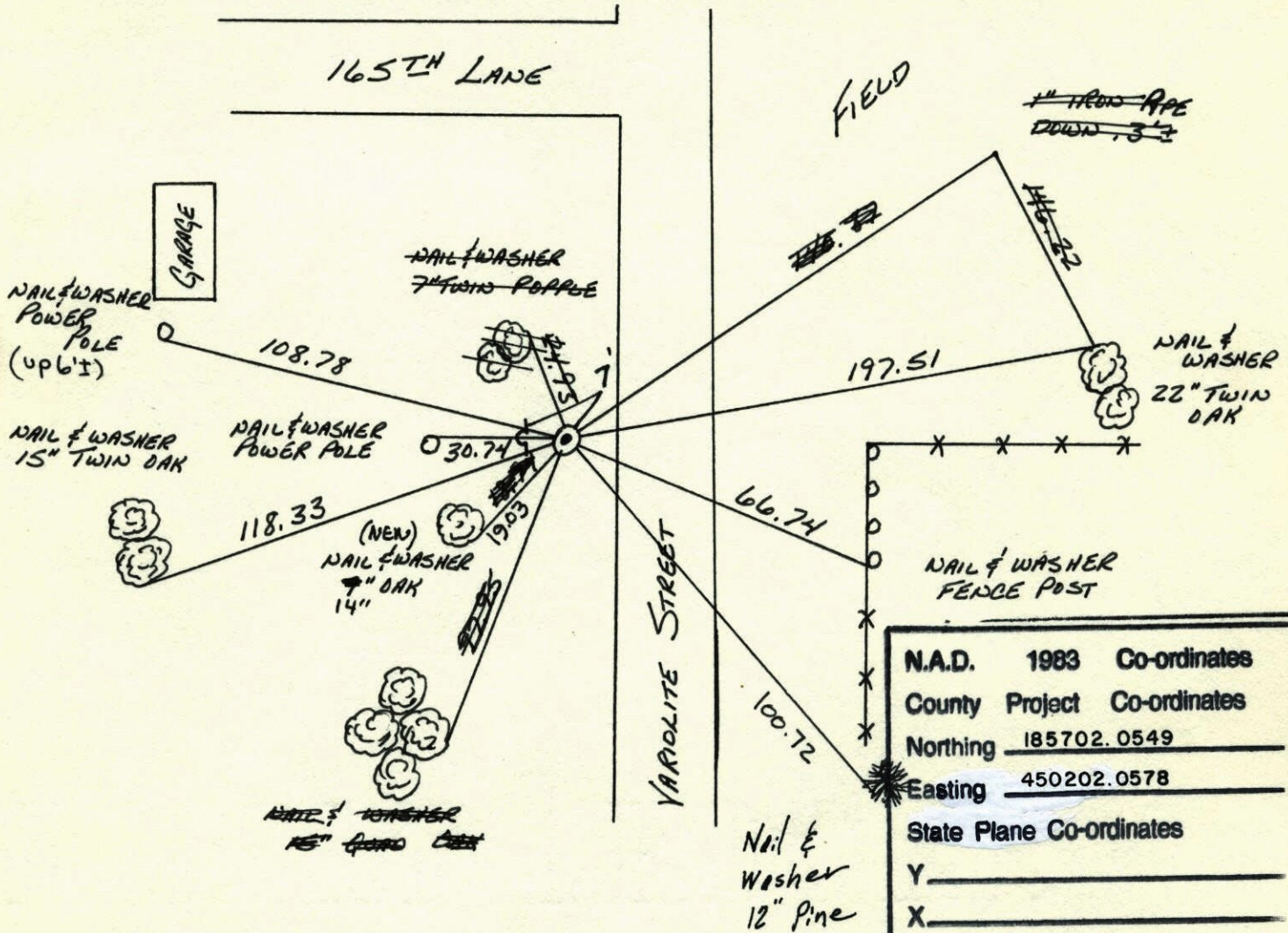

N.A.D.	1983	Co-ordinates
County	Project	Co-ordinates
Northing		<u>185702.0549</u>
Easting		<u>450202.0578</u>
State Plane Co-ordinates		
Y	_____	
X	_____	
Date	_____	

Revised date	By
5-6-87	GUETZKO
6-7-88	GUETZKO
8-9-93	
12-22-99	

Minnesota State Plane Coordinates
 South Zone
 Y _____ X _____
 _____ , _____
 County Surveyor Date
 Registered Land Surveyor No. _____

S 1/4 SEC 9 T32 R25

REPLACED CAST IRON MONUMENT
FROM TIES.
SIGN AND POST 1' NORTH.

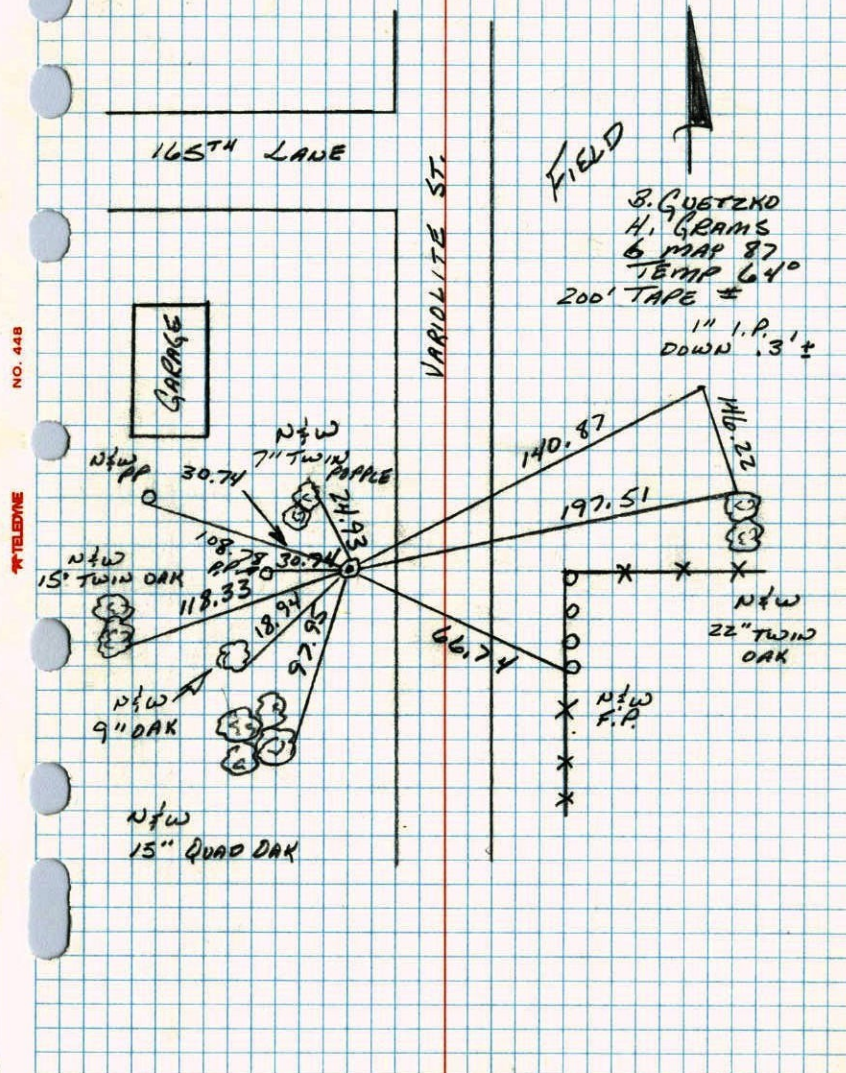

S 1/4 CORNER SECTION 9 - T32 - R25

RETIRED CAST IRON MONUMENT FOR ROAD CONSTRUCTION
CAST IRON SET 8-2-61 BY FREEMAN-ANDERSON IN
PLACE OF 2" IRON PIPE. CAST IRON REMOVED FOR
ROAD CONSTRUCTION.

★ REPLACED I.P. WITH CAST IRON
4-7-81 H. LARSON, D. NAGLAK

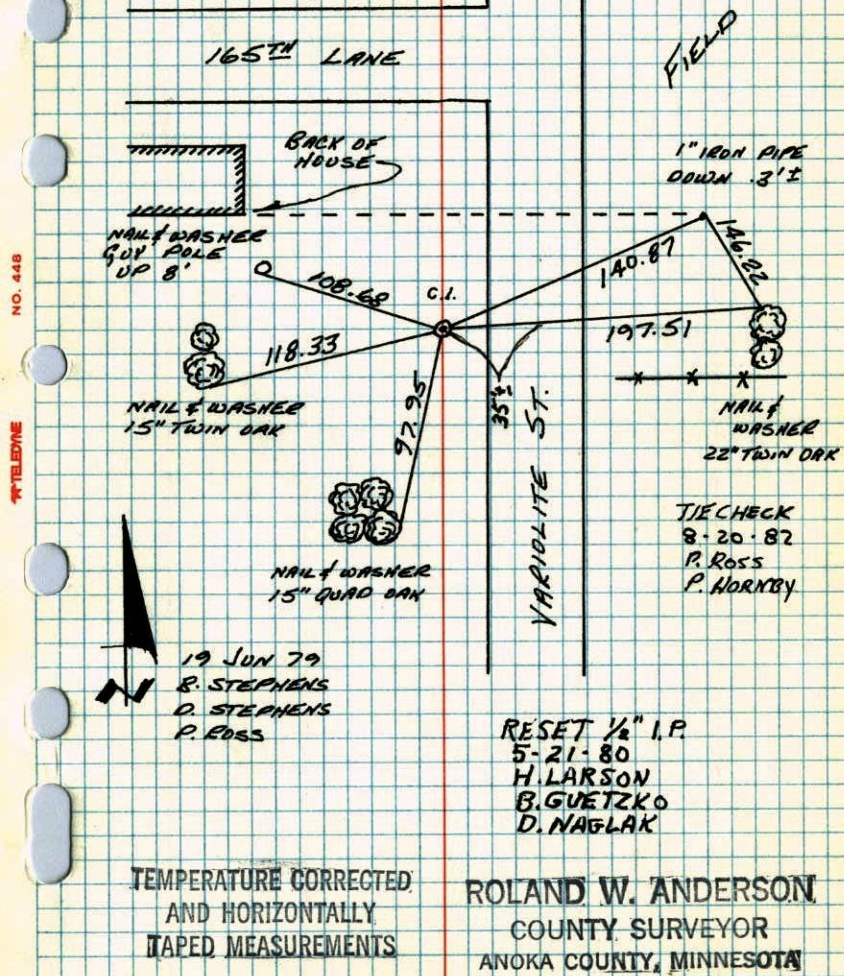

August 2, 1961⁵⁴
 Freeman, Anderson
 + 80°

S 1/4 Corner Sec 9, T-32, R-25

Found 2" iron flush - little bent
 Ramsey

Straightened

Set cast iron monument
 in place of I.P.

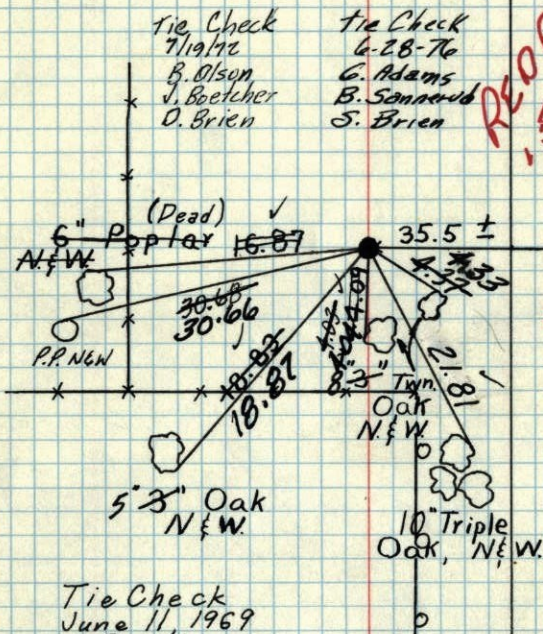

RE-DRAWN
 15 JAN 79
 RMG
 SEE NEW
 TIE BOOK

Tie Check
 June 11, 1969
 D. Powell
 R. Olson
 B. Olson

TEMPERATURE CORRECTED
 AND HORIZONTALLY
 TAPED MEASUREMENTS

Retie 8/5/64
 M. D. Anderson
 R. Carlson

ROLAND W. ANDERSON
 COUNTY SURVEYOR
 ANOKA COUNTY, MINNESOTA

S 1/4 CORNER SECTION 9-T32-R25

SET CAST IRON MONUMENT IN PLACE OF 2" IRON
 PIPE FOUND AT LOCATION.

2 AUG 61
 FREEMAN
 ANDERSON

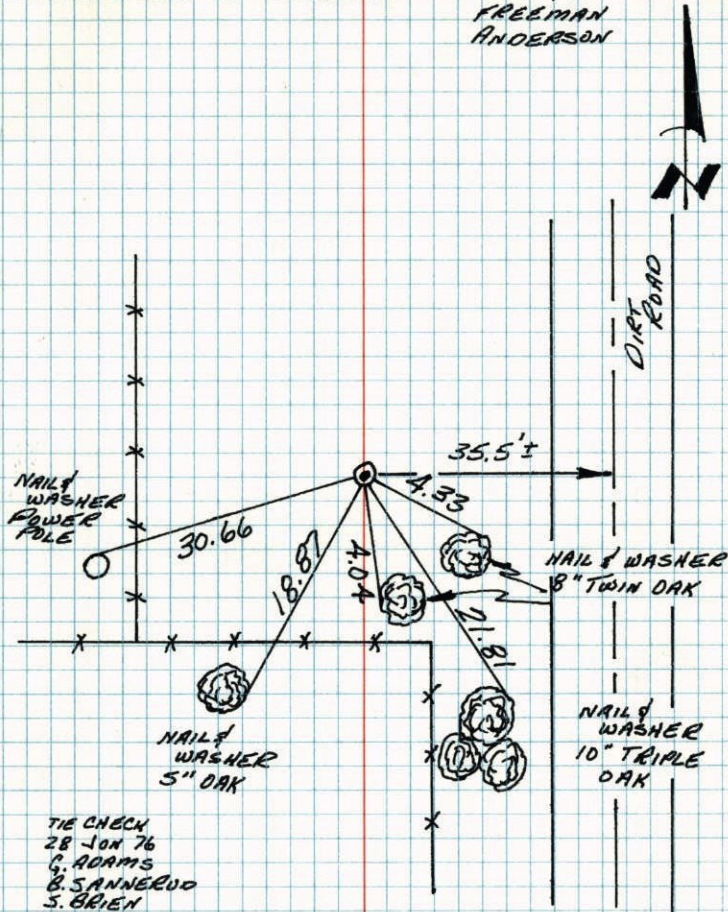

TIE CHECK
 28 JAN 76
 G. ADAMS
 B. SANNEVED
 S. BRIEN

TEMPERATURE CORRECTED
 AND HORIZONTALLY
 TAPED MEASUREMENTS

ROLAND W. ANDERSON
 COUNTY SURVEYOR
 ANOKA COUNTY, MINNESOTA

2 Aug 1961
Freeman Anderson
+80°

1/4 Cor Sec 9-32-25 Ramsey

Found 2" iron Flush - little bent -
Straightened

