

CERTIFICATE OF LOCATION OF GOVERNMENT CORNER

County of Anoka

State of Minnesota

NORTH 1/4 Corner of Sec. 17 Township 32 Range 25

I hereby certify that on the 19TH day of APRIL, 1961, I found the described corner which was evidenced by 1/2" IRON PIPE

and I further certify that to perpetuate the location of said corner, I did, at the exact location thereof, place a permanent marker consisting of CAST IRON MONUMENT (FLUSH)
SIGN AND POST ON NORTH SIDE

which reference or witness monuments are located in the manner following:

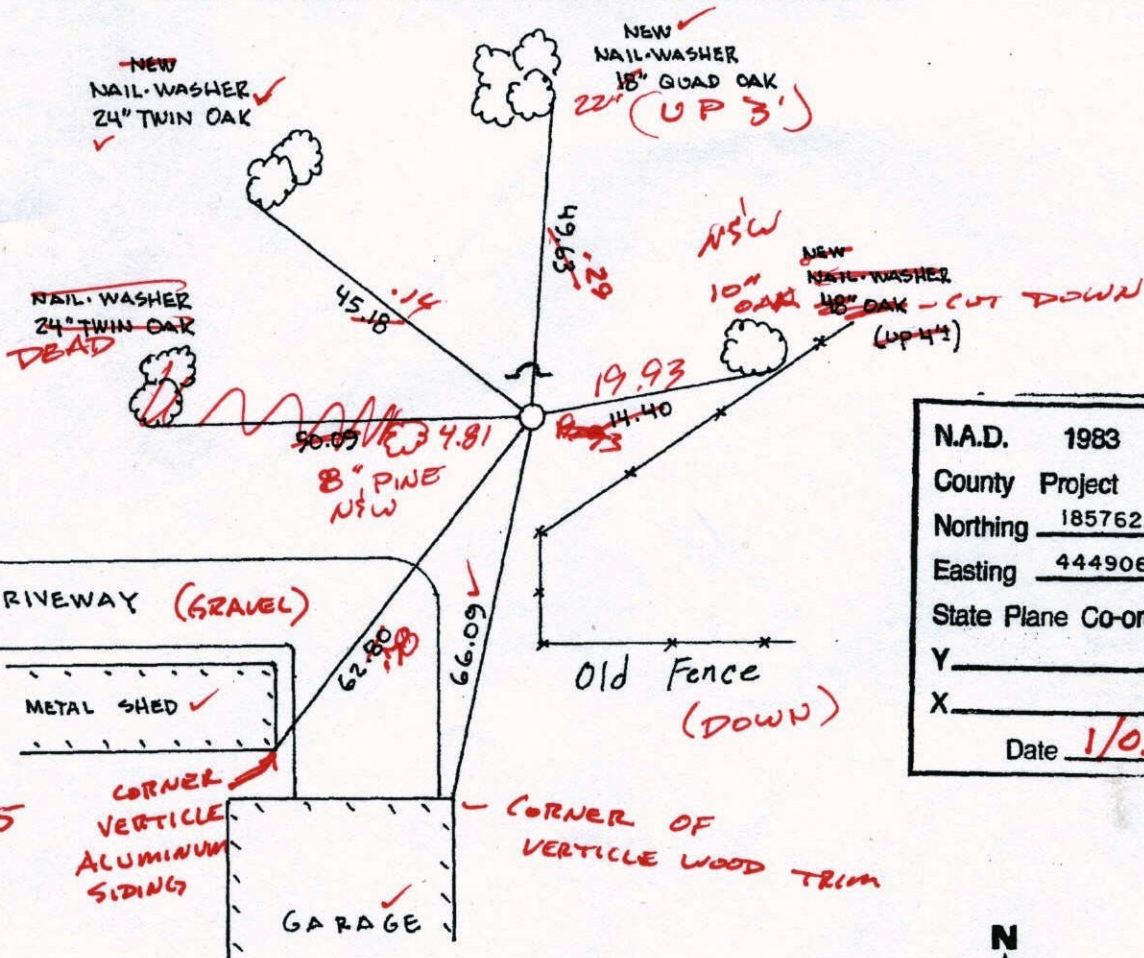

N.A.D.	1983	Co-ordinates
County	Project	Co-ordinates
Northing		<u>185762.7590</u>
Easting		<u>444906.7289</u>
State Plane Co-ordinates		
Y		_____
X		_____
Date <u>1/03/00</u>		

Revised date	Revised date	Revised date
<u>8-11-82</u>		
<u>7-30-85</u>		
<u>12-8-86</u>		
<u>6-23-88</u>		
<u>8-11-93</u>		
<u>1-3-00</u>		

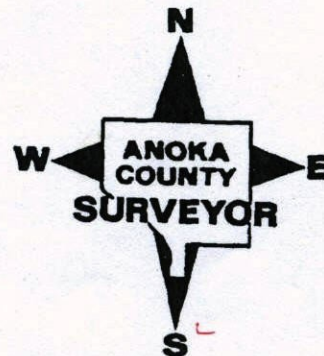

16425

CERTIFICATE OF LOCATION OF GOVERNMENT CORNER

County of Anoka

State of Minnesota

NORTH 1/4 Corner of Sec. 17 Township 32 Range 25

I hereby certify that on the 19TH day of APRIL, 1961, I found the described corner which was evidenced by 1/2" IRON PIPE

and I further certify that to perpetuate the location of said corner, I did, at the exact location thereof, place a permanent marker consisting of CAST IRON MONUMENT
SIGN AND POST ON NORTH SIDE

which reference or witness monuments are located in the manner following:

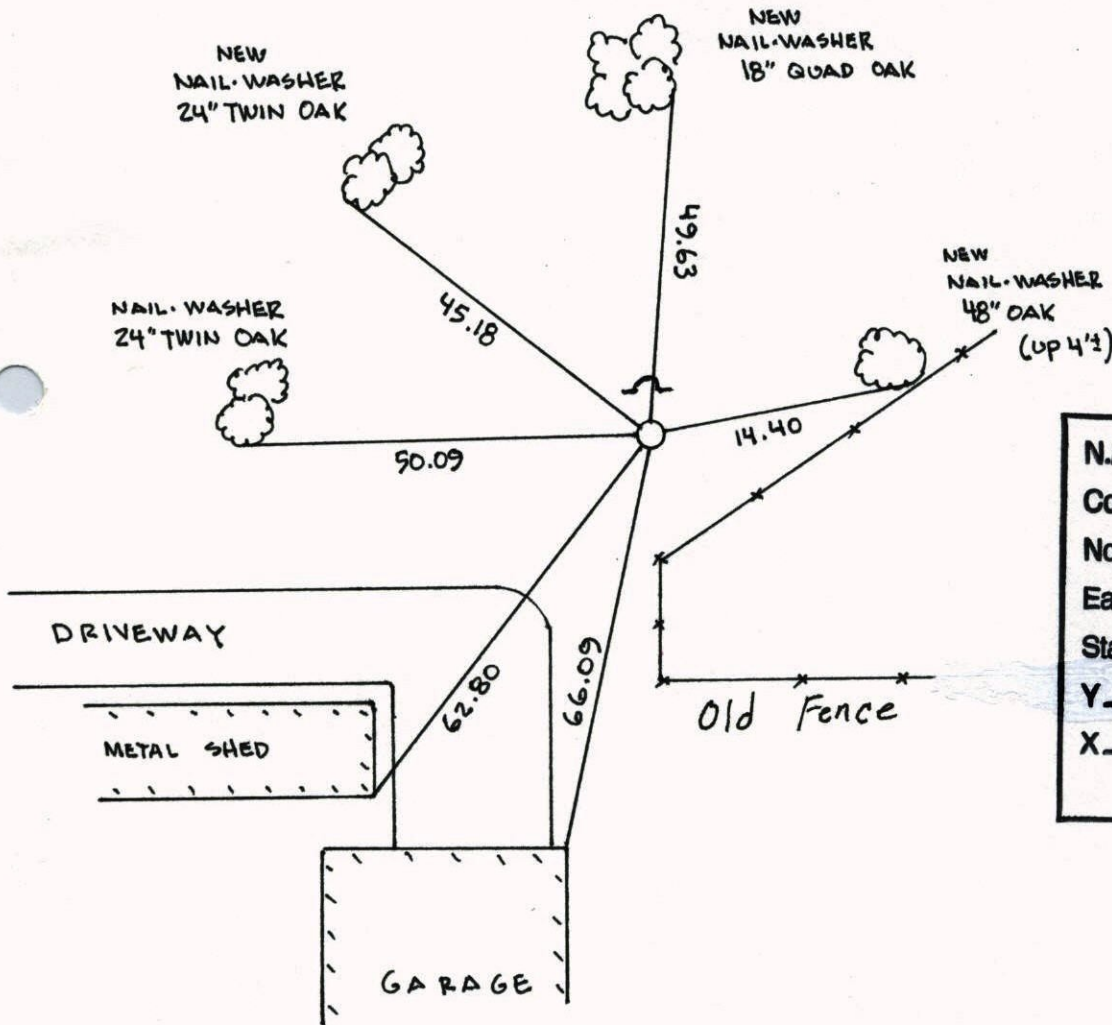

N.A.D.	1983	Co-ordinates
County	Project	Co-ordinates
Northing	<u>185762.7590</u>	
Easting	<u>444906.7289</u>	
State Plane Co-ordinates		
Y	_____	
X	_____	
Date	_____	

Revised date	Revised date	Revised date
<u>8-11-82</u>		
<u>7-30-85</u>		
<u>12-8-86</u>		
<u>6-23-88</u>		
<u>8-11-93</u>		
<u>1-3-00</u>		

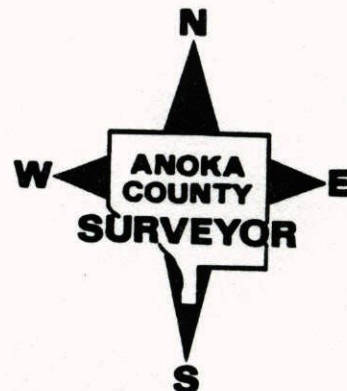

NORTH 1/4 COR. SEC 17 T 32 R 25

GPS & RETIED CAST IRON MONUMENT

SIGN & POST ON NORTH SIDE

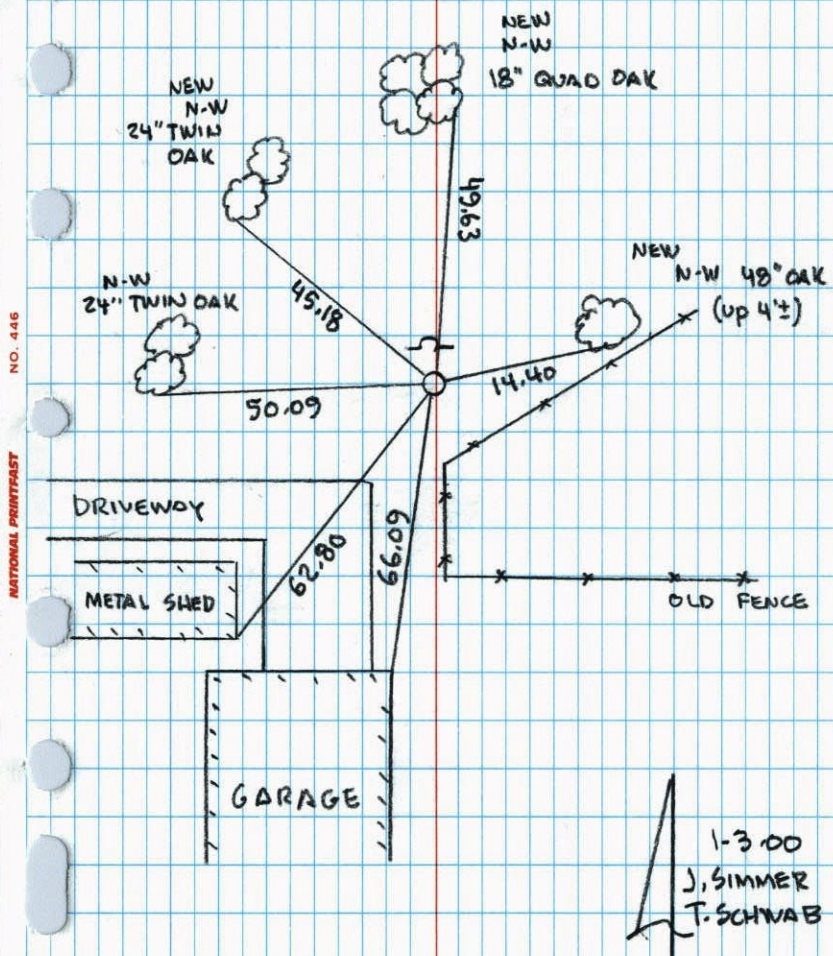

N 1/4 COR SEC 17 T 32 R 25

RETIED CAST IRON MONUMENT

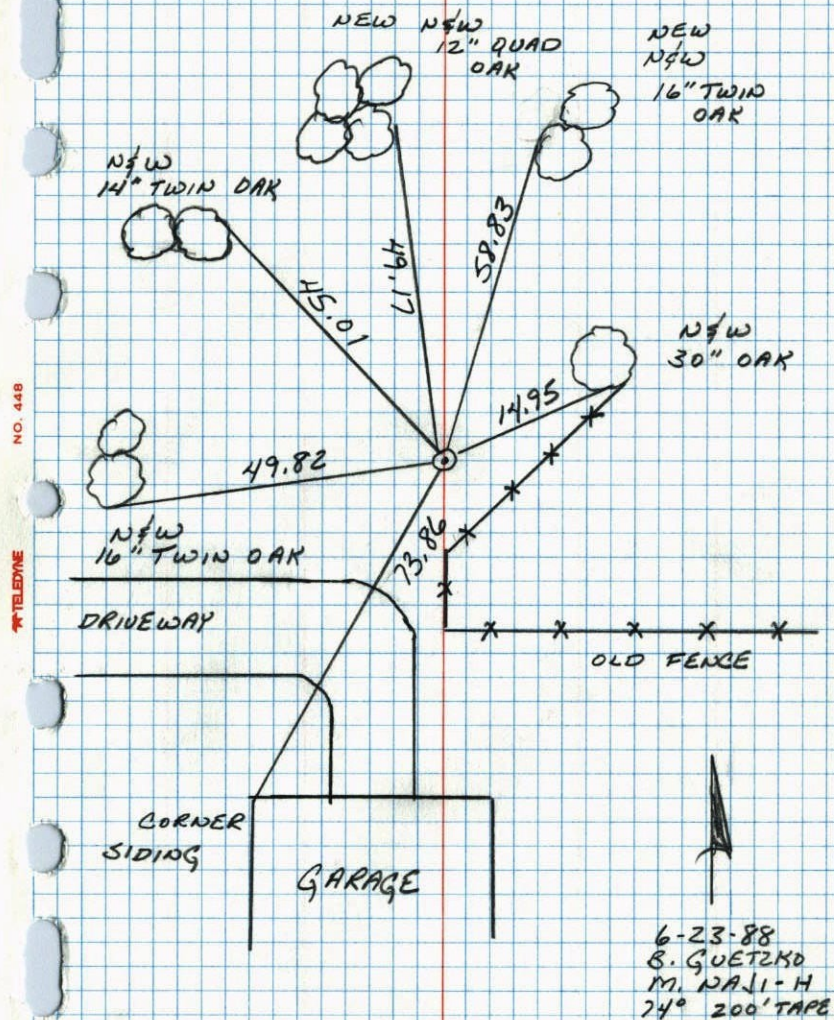

N 1/4 CORNER SECTION 17-T32-R25

SET CAST IRON MONUMENT AT LOCATION OF 1/2" IRON PIPE FOUND FROM TIES BY EGAN, FIELD, & NOWAK (1952).

19 APR 61
FREEMAN
ANDERSON

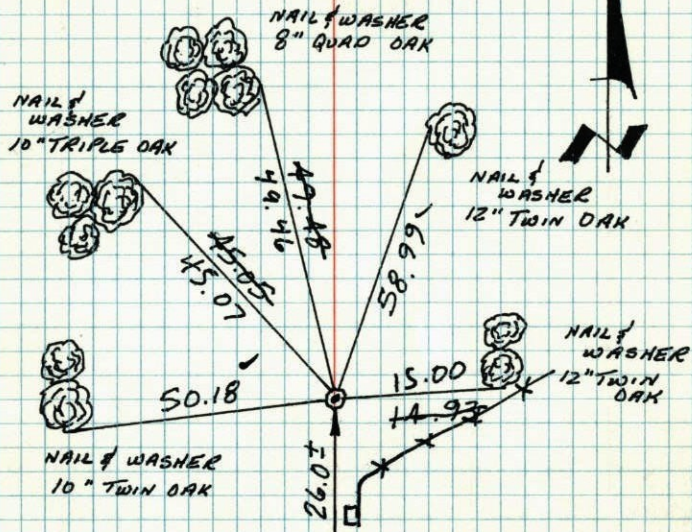

Monument of St.

FIREBREAK

CORNER IS 65° EAST OF CENTERLINE FIRE BREAK TO SOUTH

GAME FARM FENCE

TIE CHECK
28 JUL 76
G. ADAMS
B. SANNERUD
S. BRIEN

TIE CHECK
8-11-82
P. ROSS
P. NORMBY

Tie Check
6-20-79
Stephens
Stephens
Ross

TEMPERATURE CORRECTED
AND HORIZONTALLY
TAPED MEASUREMENTS

ROLAND W. ANDERSON
COUNTY SURVEYOR
ANOKA COUNTY, MINNESOTA

REDRAWN
15 JAN 79
RMG

SEE NEW 56
TIE BOOK

N 1/4 COR. SEC 17-32-25 RAMSEY

Found 1/2" IRON pipe from ties by Egan Field & Nowak - (1952) SET CAST IRON Mon.

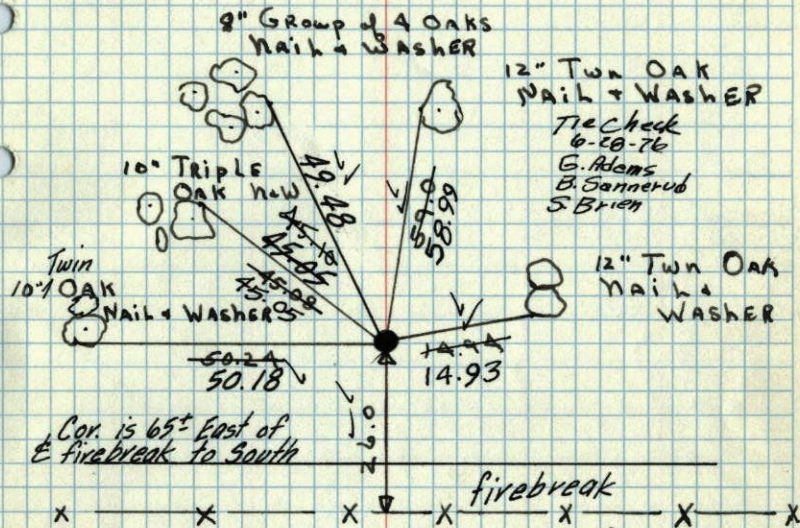

Cor. is 65° East of
E firebreak to South

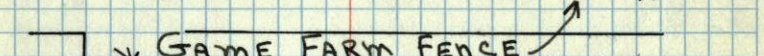

firebreak

GAME FARM FENCE

Tie Check 7/5/72
B. Olson
J. Boetcher
D. Brien all ties O.K.
4-19-61
FREEMAN-ANDERSON

Temp Corr: +58°

Retie 8/5/64

M. D. Anderson
R. Carlson

TEMPERATURE CORRECTED
AND HORIZONTALLY
TAPED MEASUREMENTS

6-11-69
D. Powell
R. Olson
B. Olson

ROLAND W. ANDERSON
COUNTY SURVEYOR
ANOKA COUNTY, MINNESOTA

19 April 1961
Freeman Anderson
+ 58°

N $\frac{1}{4}$ Cor Sec 17-32-25 Ramsey
found $\frac{1}{2}$ " iron pipe from ties by Egan Field
& Nowak. (1952) Set Cast Iron Mon.

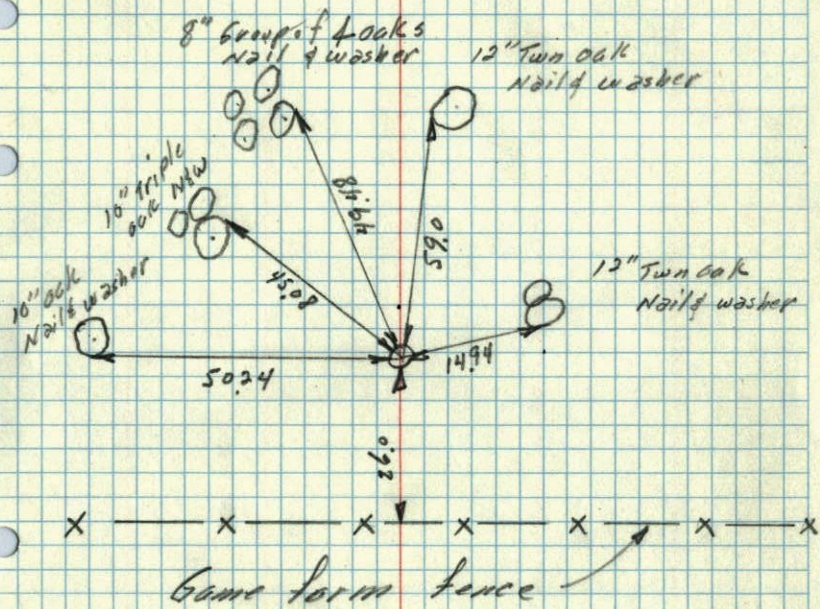

Temp. O.K.

N $\frac{1}{4}$ CORNER OF SEC. 17, T 32, R 25

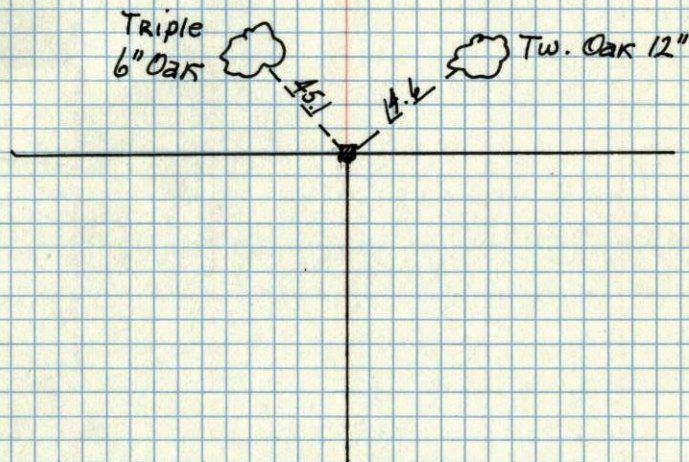

May 1952
Egan Field & Nowak