

CERTIFICATE OF LOCATION OF GOVERNMENT CORNER

County of Anoka

State of Minnesota

WEST 1/4 Corner of Sec. 15 Township 32 Range 2S

I hereby certify that on the 22 day of APRIL, 1963, I found the described corner which was evidenced by 3/4" AXLE SHAFT

and I further certify that to perpetuate the location of said corner, I did, at the exact location thereof, place a permanent marker consisting of CAST IRON MONUMENT SIGN & POST ON NTH SIDE (FLUSH)

which reference or witness monuments are located in the manner following:

HSE #7210

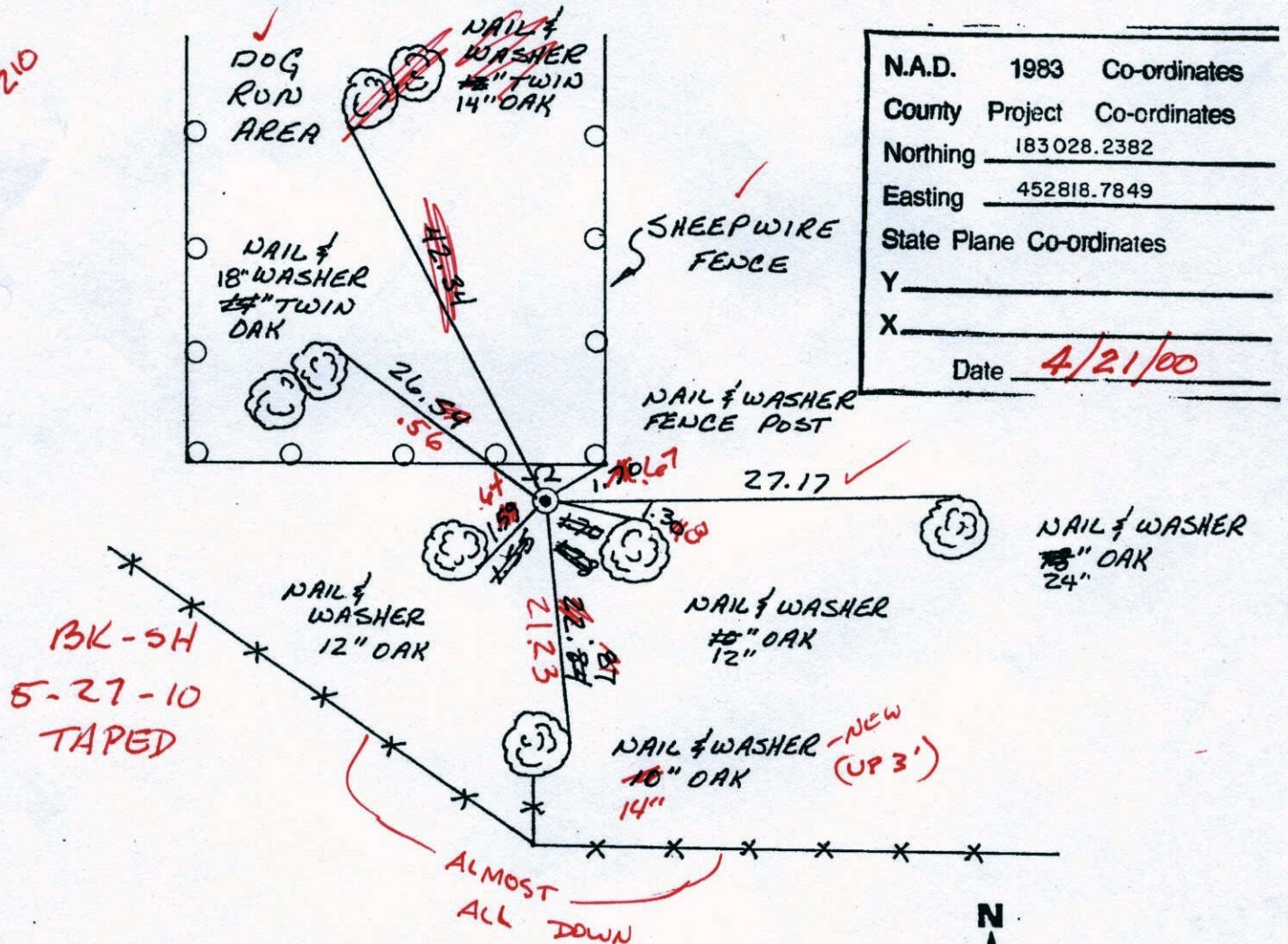

N.A.D.	1983	Co-ordinates
County	Project	Co-ordinates
Northing	183 028.2382	
Easting	452818.7849	
State Plane Co-ordinates		
Y	_____	
X	_____	
Date	<u>4/21/00</u>	

BK-SH
5-27-10
TAPED

Revised date	Revised date	Revised date
8-16-82		
7-17-85		
12-9-86		
7-6-88		
8-13-93		
4-21-00		

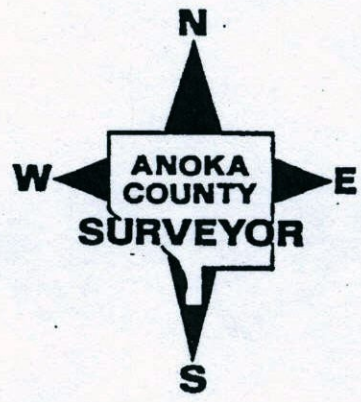

W 1/4 CORNER SEC 15 T32 R25

RETIED CAST IRON MONUMENT.

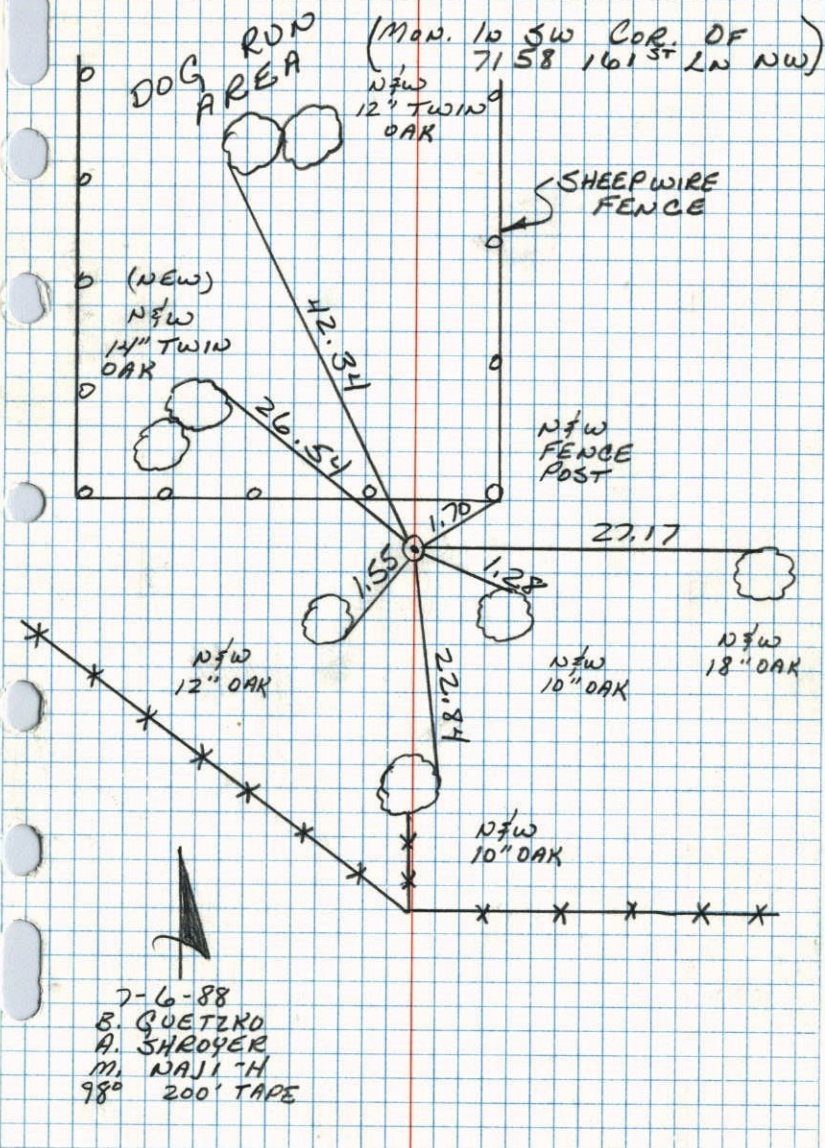

W 1/4 Cor. Sec. 15, T32, R25

Found 3/4" Axle Shaft Sticking up 1'

Replaced with Cast Iron Monument

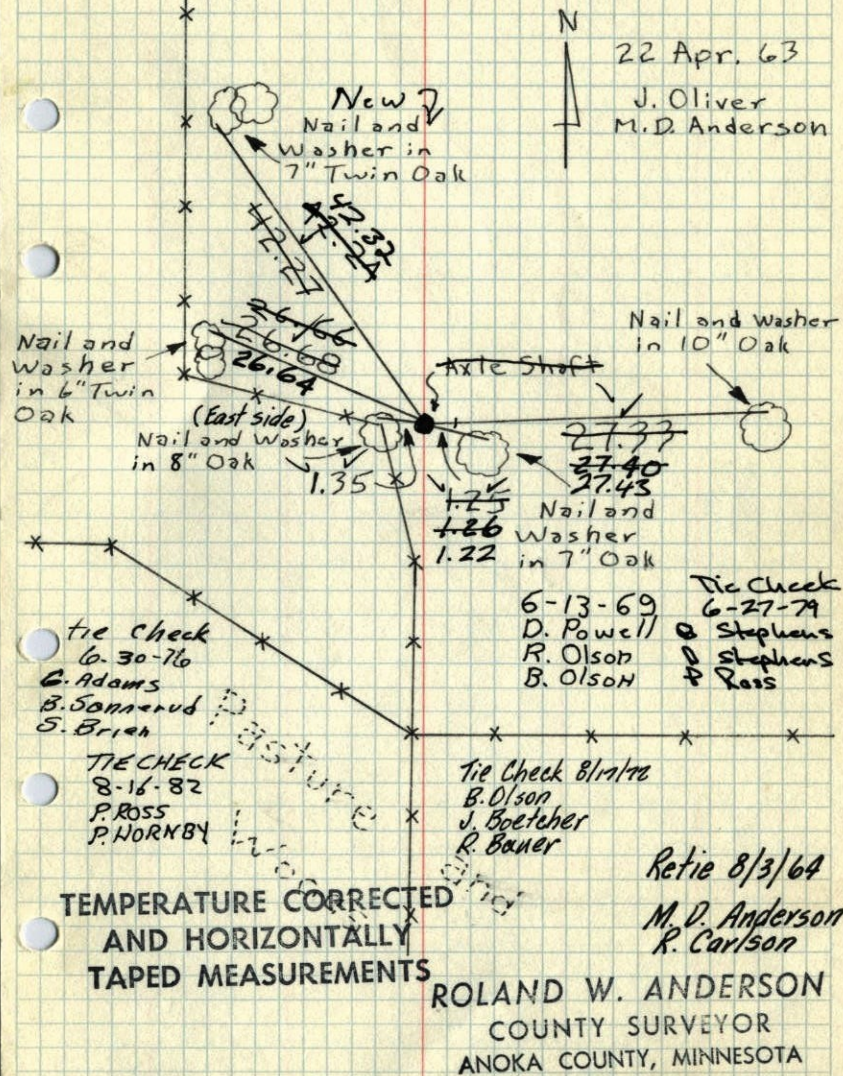

W 1/4 Cor. Sec. 15, T32, R25

Found 3/4" Axle Shaft Sticking up 1'

Replaced with Cast Iron Monument

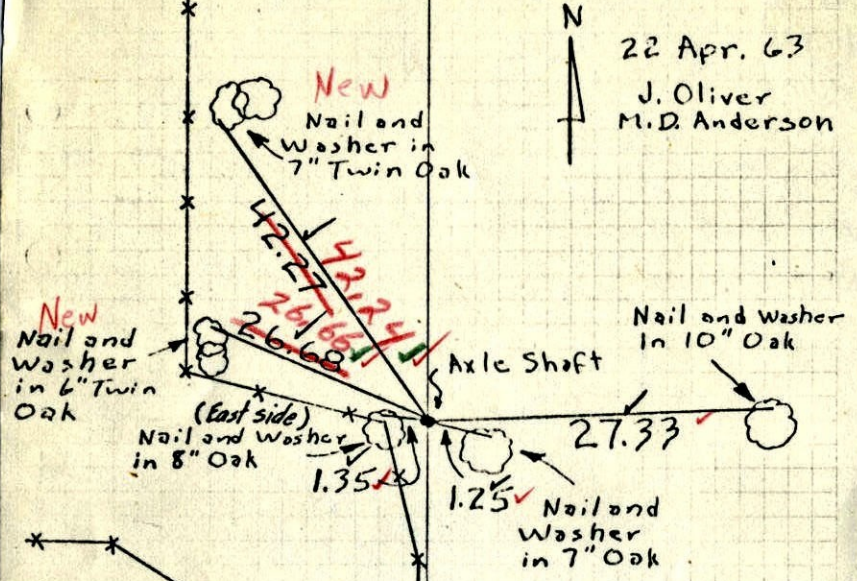

22 Apr. 63
J. Oliver
M.D. Anderson

TEMPERATURE CORRECTED
AND HORIZONTALLY
TAPED MEASUREMENTS

6/13/69
#6 -65
D. Powell
R. Olson
B. Olson

Retie 8/3/64
M.D. Anderson
R. Carlson
ROLAND W. ANDERSON
COUNTY SURVEYOR
ANOKA COUNTY, MINNESOTA

entered
H/

W 1/4 Cor. Sec. 15, T32, R25

Found 3/4" Axle Shaft Sticking up 1 1/2'

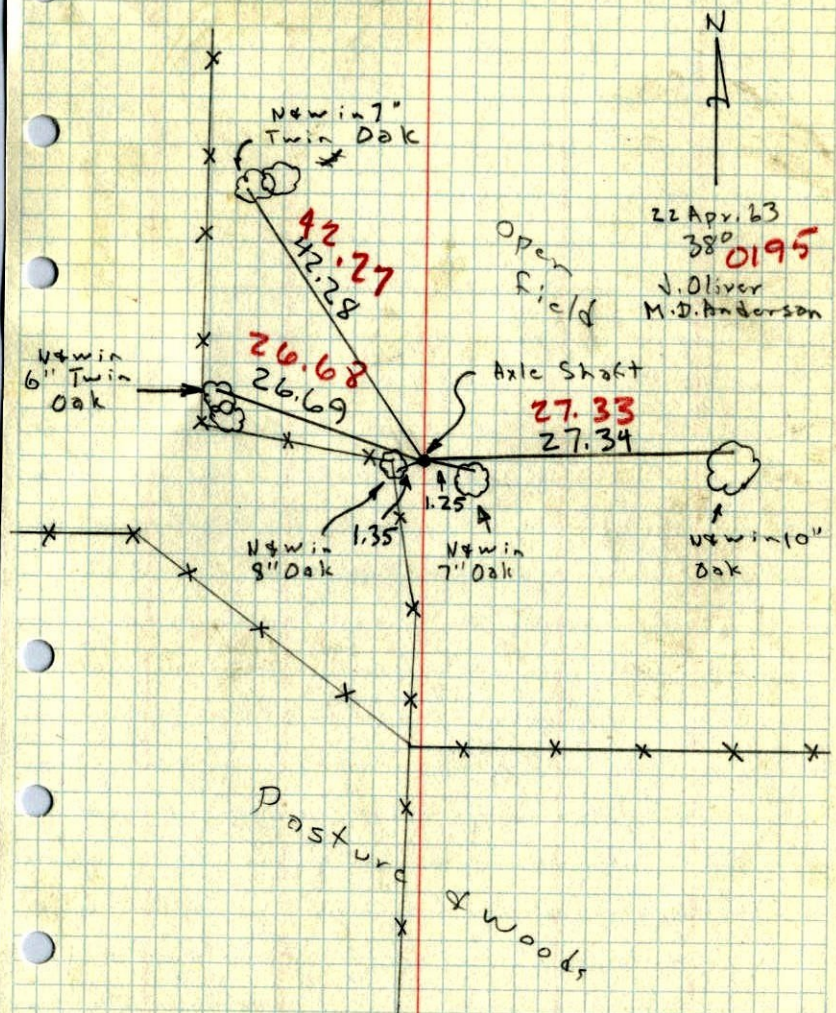

22 Apr. 63
38° 01' 95"
J. Oliver
M.D. Anderson

Pasture
Woods