

CERTIFICATE OF LOCATION OF GOVERNMENT CORNER

County of Anoka

State of Minnesota

EAST 1/4 Corner of Sec. 15 Township 32 Range 25

I hereby certify that on the 25 day of JULY, 1961, I found the described corner which was evidenced by AREA RESURVEY

and I further certify that to perpetuate the location of said corner, I did, at the exact location thereof, place a permanent marker consisting of CAST IRON MONUMENT SIGN AND POST ON NORTH SIDE (UP 0.2')

which reference or witness monuments are located in the manner following:

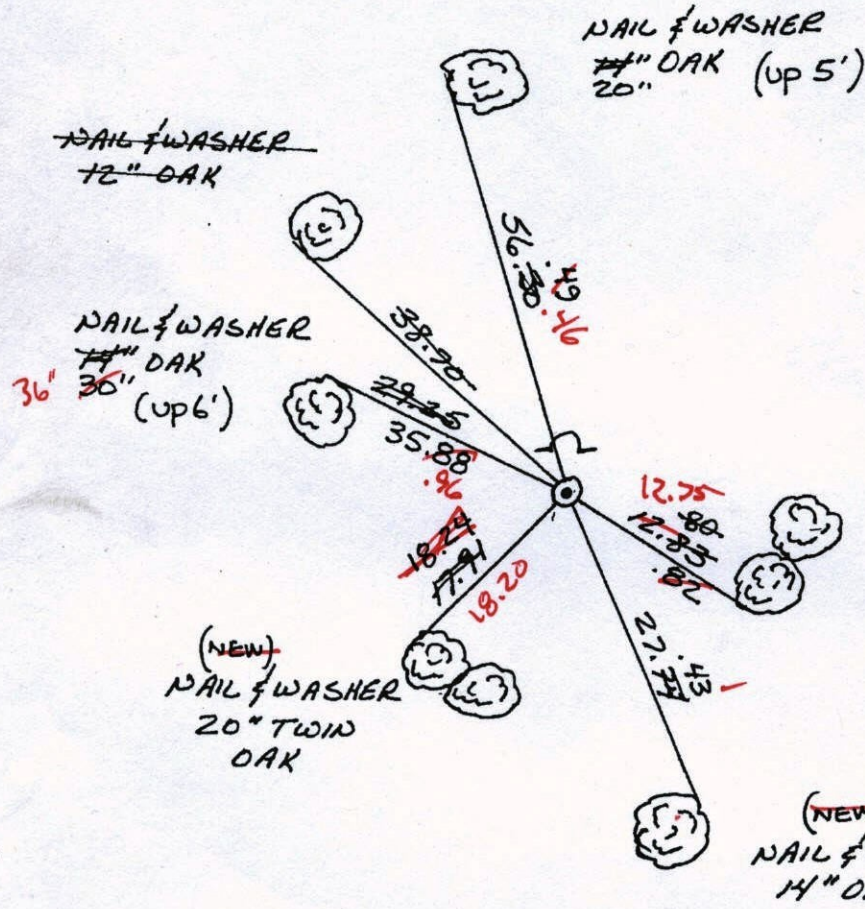

N.A.D.	1983	Co-ordinates
County	Project	Co-ordinates
Northing		<u>183022.1744</u>
Easting		<u>458088.8616</u>
State Plane Co-ordinates		
Y _____		
X _____		
Date <u>4/21/00</u>		

Revised date	Revised date	Revised date
<u>8-23-82</u>		
<u>7-30-85</u>		
<u>7-6-88</u>		
<u>8-11-93</u>		
<u>4-21-00</u>		

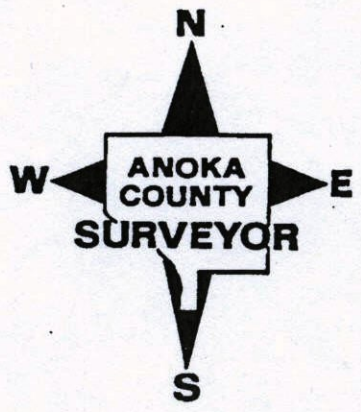

CERTIFICATE OF LOCATION OF GOVERNMENT CORNER

County of Anoka

State of Minnesota

EAST 1/4 Corner of Sec. 15 Township 32 Range 25

I hereby certify that on the 25 day of JULY, 1961, I found the described corner which was evidenced by AREA RESURVEY

and I further certify that to perpetuate the location of said corner, I did, at the exact location thereof, place a permanent marker consisting of CAST IRON MONUMENT SIGN AND POST ON NORTH SIDE

which reference or witness monuments are located in the manner following:

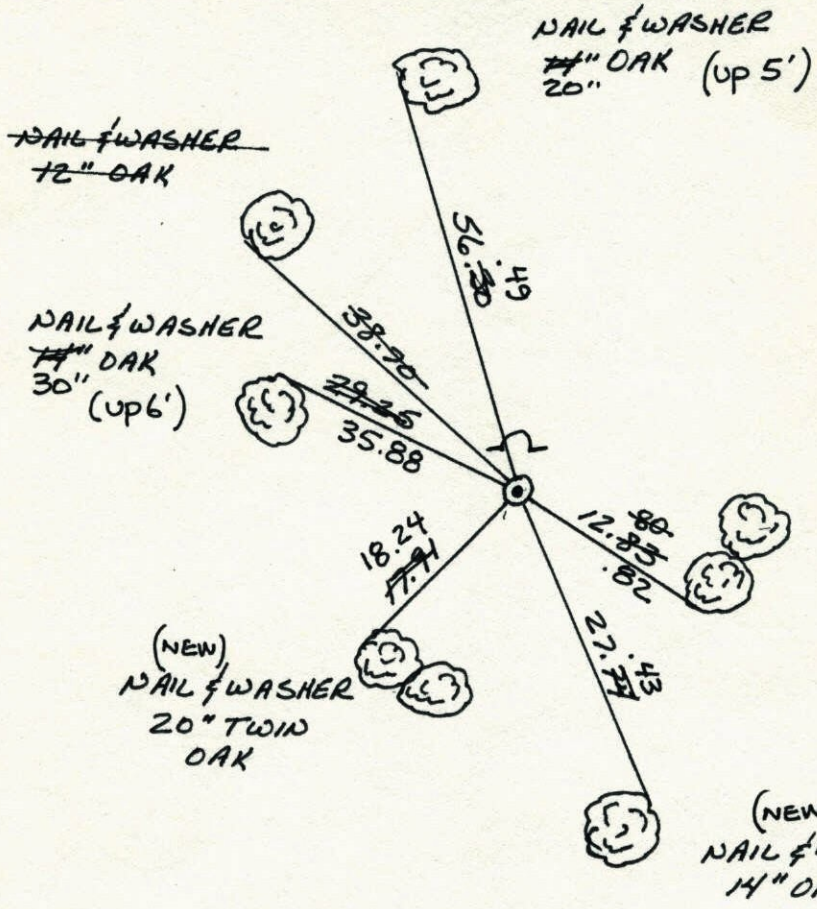

N.A.D.	1983	Co-ordinates
County	Project	Co-ordinates
Northing		<u>183022.1744</u>
Easting		<u>458088.8616</u>
State Plane Co-ordinates		
Y		_____
X		_____
Date _____		

Revised date	Revised date	Revised date
8-23-82		
7-30-85		
7-6-88		
8-11-93		
4-21-00		

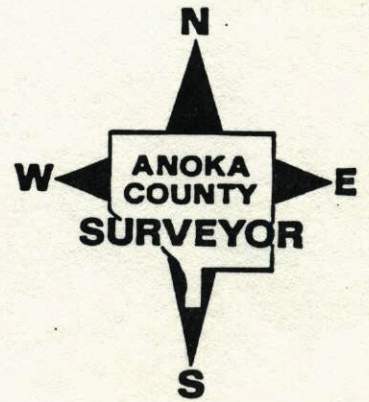

E 1/4 CORNER SEC 15 T32 R25

RETIED CAST IRON MONUMENT

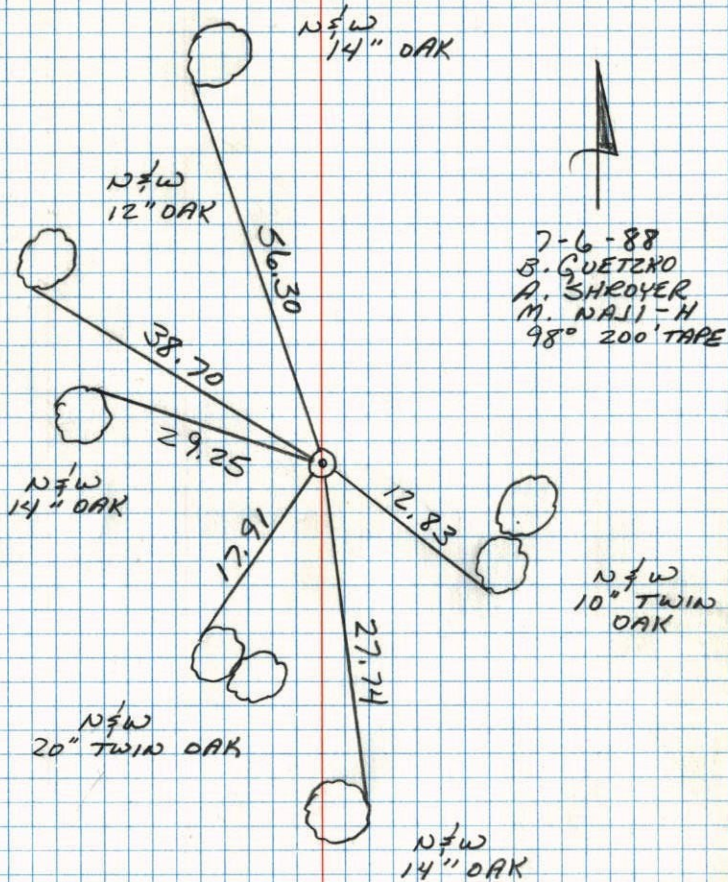

E 1/4 Cor. Sec. 15-32-25

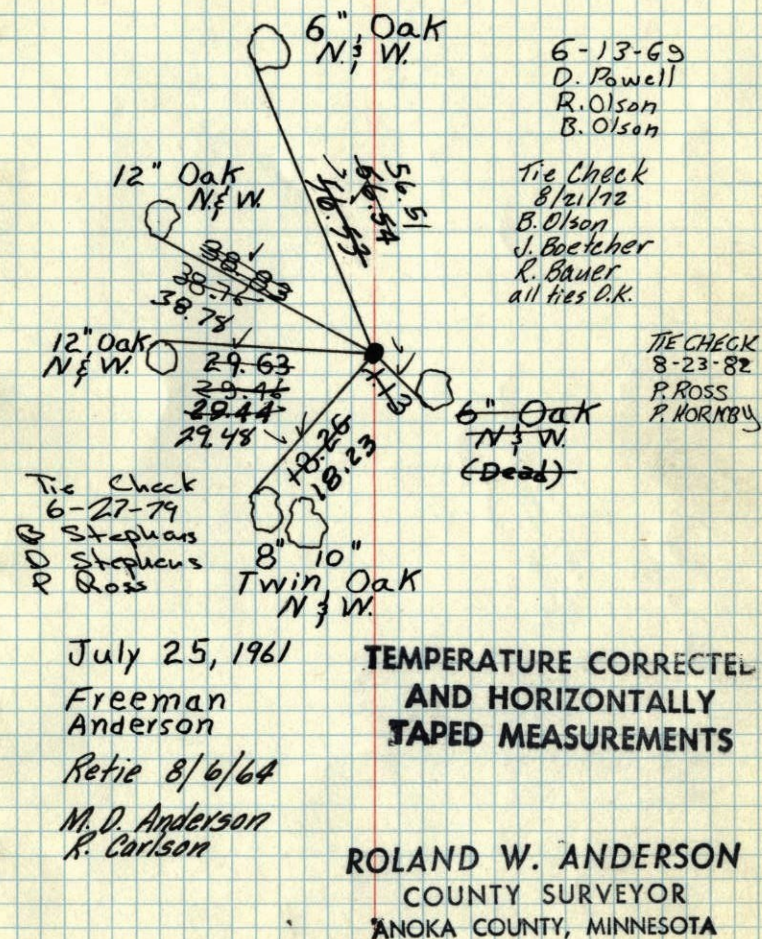
Set Cast iron Monument on
straight line $\frac{1}{2}$ way between
N.E. Cor. & S.E. Cor. Up 0.1'

E $\frac{1}{4}$ Cor. Sec. 15-32-25

Set Cast iron Monument on
straight line $\frac{1}{2}$ way between
N.E. Cor. $\frac{1}{2}$ S.E. Cor. Up 0.1'

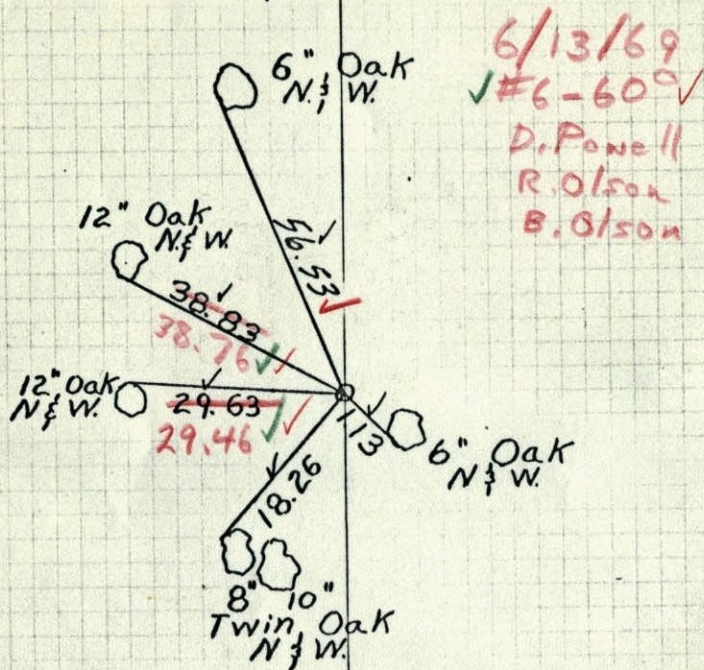

July 25, 1961

Freeman
Anderson

Retie 8/6/64

M. D. Anderson
R. Carlson

TEMPERATURE CORRECTED
AND HORIZONTALLY
TAPED MEASUREMENTS

entered
ROLAND W. ANDERSON
COUNTY SURVEYOR
ANOKA COUNTY, MINNESOTA

25 July 1961
Freeman Anderson
+ 80° ✓

E $\frac{1}{4}$ Cor. Sec. 15-32-25 Ramsey.

Set Cast Iron Mon. Set mon on Straight
Line $\frac{1}{2}$ way between N.E. Cor. $\frac{1}{2}$ S.E. Cor.
Sec.

