

# CERTIFICATE OF LOCATION OF GOVERNMENT CORNER

County of Anoka

State of Minnesota

WITNESS Corner of Sec. 24 Township 32 Range 25  
EAST - LINE

I hereby certify that on the 20 day of SEPT., 1963, I found the described corner which was evidenced by AREA RESURVEY

and I further certify that to perpetuate the location of said corner, I did, at the exact location thereof, place a permanent marker consisting of CAST IRON MONUMENT WITH SIGN AND POST ON THE NORTH SIDE (FLUSH) which reference or witness monuments are located in the manner following:

NE COR.  
SEC. 24

Rom River

TOP OF BANK

NAIL & WASHER  
24" OAK  
28"

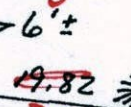
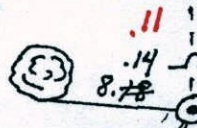

NAIL & WASHER - NEW  
14" CEDAR  
12"

N.A.D. 1983 Co-ordinates  
County Project Co-ordinates  
Northing 180327.9915  
Easting 468603.5981  
State Plane Co-ordinates

Y \_\_\_\_\_  
X \_\_\_\_\_

Date 4/21/00

NAIL & WASHER  
24" OAK  
28"

BK-SH  
5-24-10  
TAPED

NTW  
6" BASSWOOD  
TWIN  
NAIL & WASHER  
6" ASH

MOSTLY  
DOWN

Revised date    Revised date    Revised date

8-18-82		
7-26-85		
7-12-88		
4-21-00		

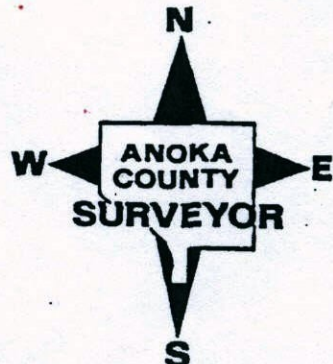



# CERTIFICATE OF LOCATION OF GOVERNMENT CORNER

County of Anoka

State of Minnesota

WITNESS Corner of Sec. 24 Township 32 Range 25  
EAST LINE

I hereby certify that on the 20 day of SEPT., 1963, I found the described corner which was evidenced by AREA RESURVEY

and I further certify that to perpetuate the location of said corner, I did, at the exact location thereof, place a permanent marker consisting of CAST IRON MONUMENT WITH SIGN AND POST ON THE NORTH SIDE which reference or witness monuments are located in the manner following:

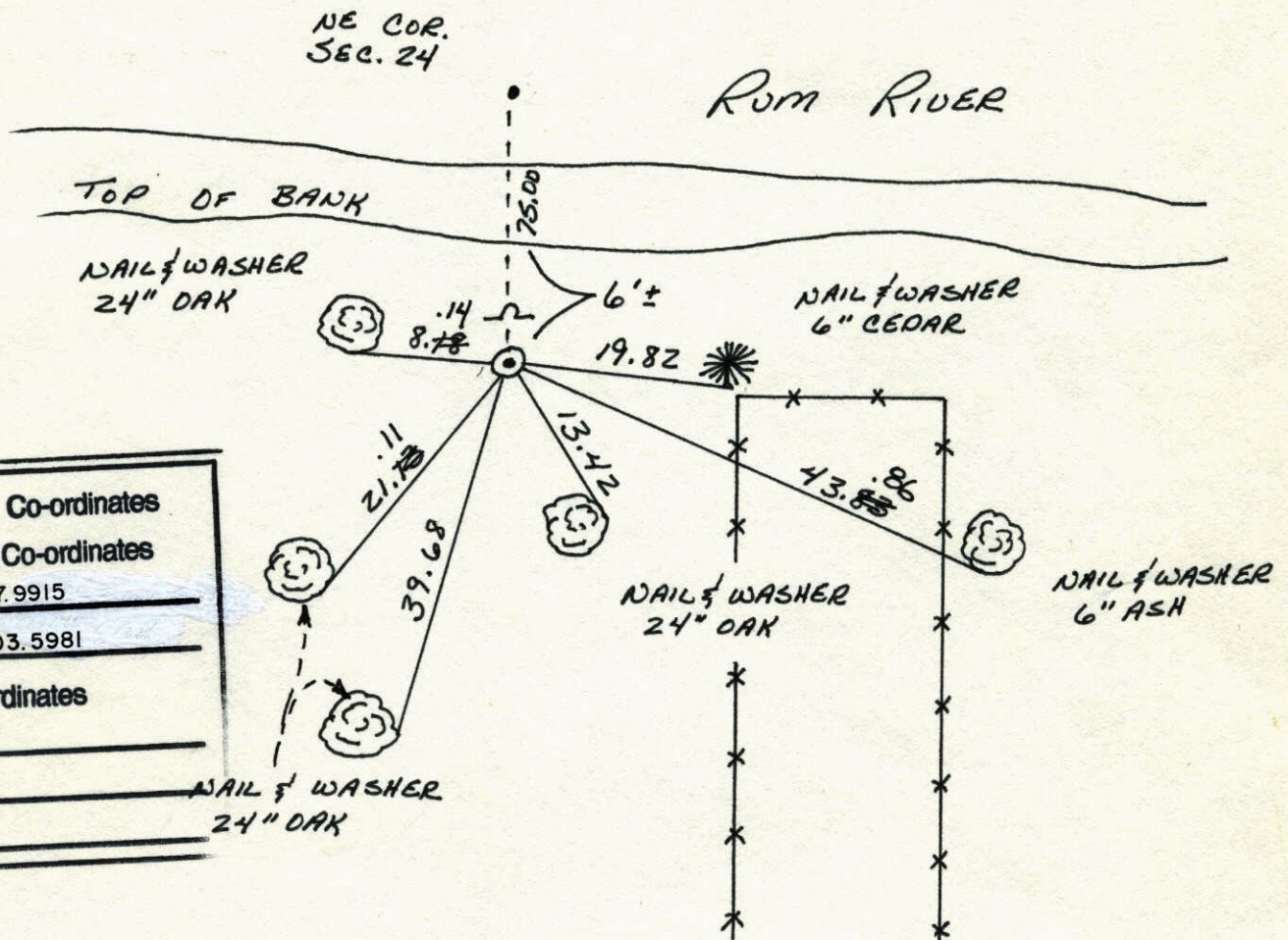

N.A.D.	1983	Co-ordinates
County	Project	Co-ordinates
Northing	180327.9915	
Easting	468603.5981	
State Plane Co-ordinates		
Y	_____	
X	_____	
Date	_____	

Revised date	Revised date	Revised date
8-18-82		
7-26-85		
7-12-88		
4-21-00		

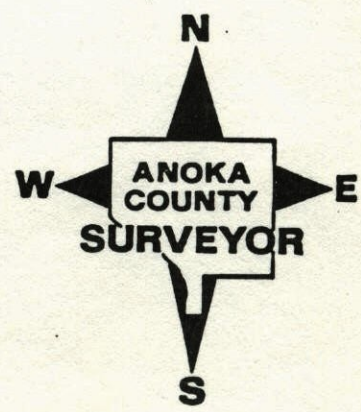



WITNESS CORNER ON THE EAST LINE OF  
SEC 24 T32 R25

RETIRED CAST IRON MONUMENT.  
MONUMENT IS AT N.E. CORNER OF  
15637 JUNIPER RIDGE DR. N.W.

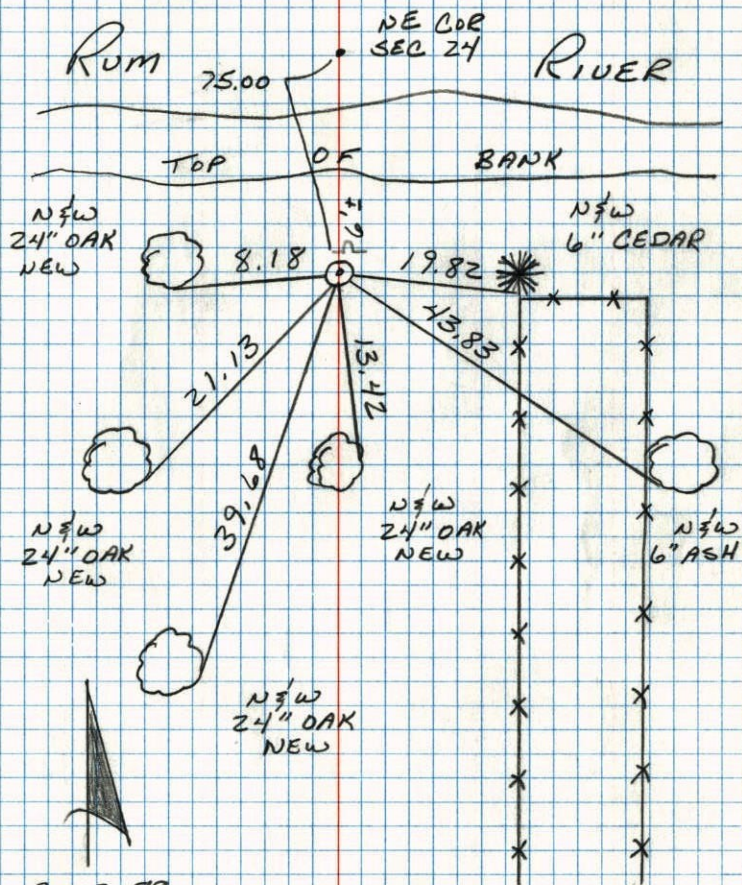

7-12-88  
B. QUETZHO  
A. SHROYER  
M. NAJI-H  
70° 200' TAPE

CHECKED OLD N&W'S  
TIES GOOD  
REPLACED N&W'S