

CERTIFICATE OF LOCATION OF GOVERNMENT CORNER

County of Anoka State of Minnesota

WITNESS
~~MEASUREMENT~~ #22 Corner of Sec. 24 Township 32 Range 25
 NORTH LINE

I hereby certify that on the 8 day of JULY, 1963, I found the described corner which was evidenced by AREA RESURVEY

and I further certify that to perpetuate the location of said corner, I did, at the exact location thereof, place a permanent marker consisting of CAST IRON MONUMENT SIGN AND POST ON NORTH SIDE (0.00.1)

which reference or witness monuments are located in the manner following:

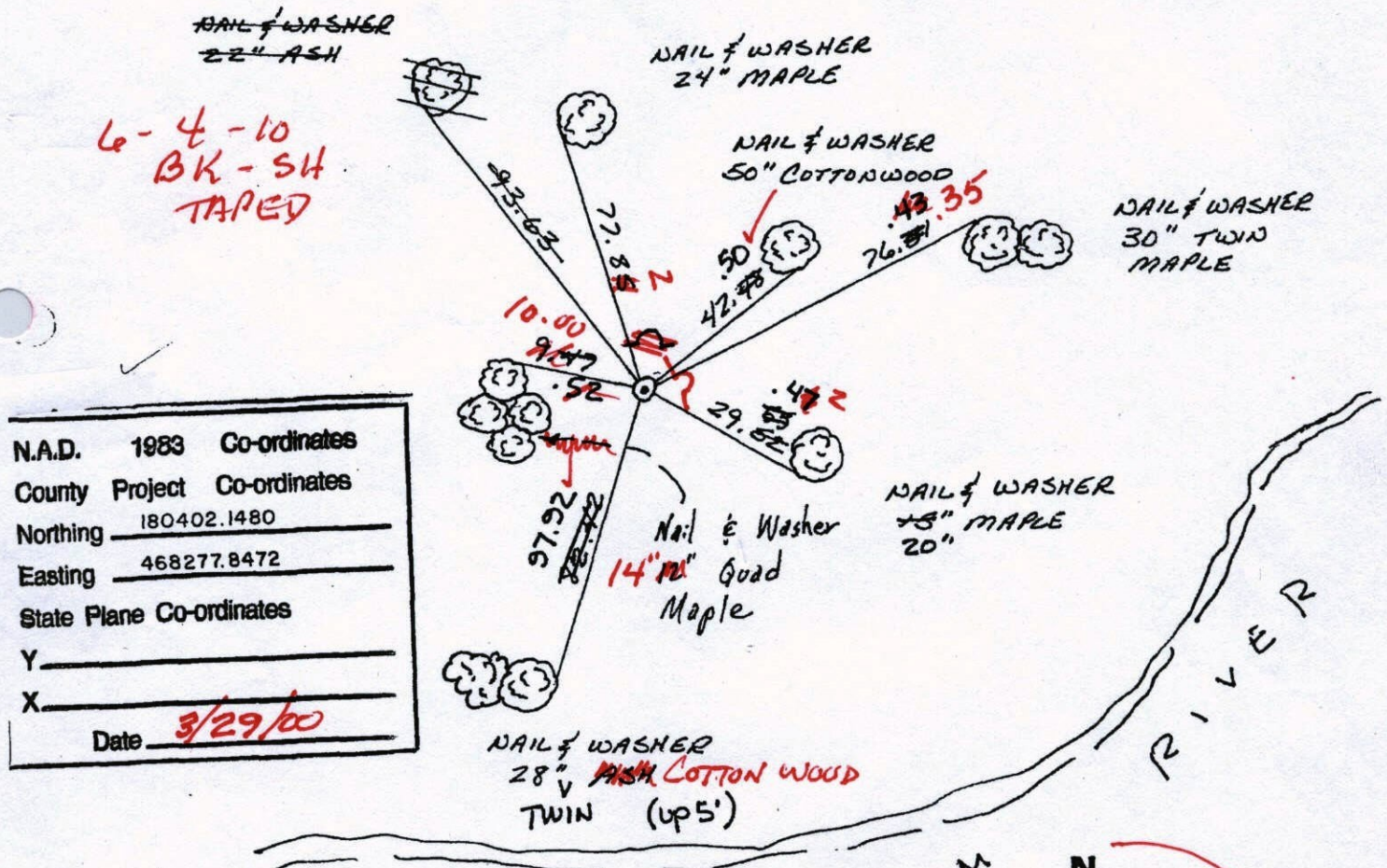

N.A.D.	1983	Co-ordinates
County	Project	Co-ordinates
Northing	180402.1480	
Easting	468277.8472	
State Plane	Co-ordinates	
Y		
X		
Date	<u>3/29/00</u>	

Revised date	Revised date	Revised date
8-18-82		
7-29-85		
7-15-88		
8-24-93		
3-29-00		

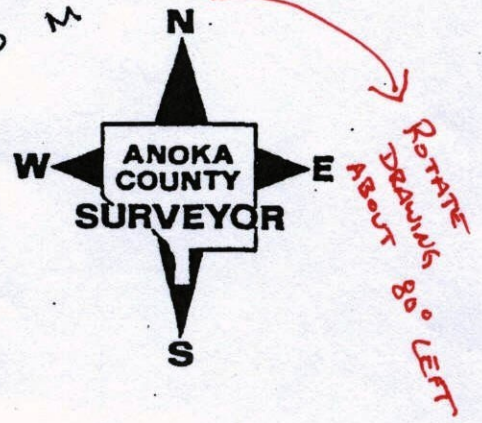

CERTIFICATE OF LOCATION OF GOVERNMENT CORNER

County of Anoka

State of Minnesota

WITNESS
~~ALEXANDER #22~~ Corner of Sec. 24 Township 32 Range 25
 NORTH LINE

I hereby certify that on the 8 day of JULY, 1963, I found the described corner which was evidenced by AREA RESURVEY

and I further certify that to perpetuate the location of said corner, I did, at the exact location thereof, place a permanent marker consisting of CAST IRON MONUMENT SIGN AND POST ON NORTH SIDE

which reference or witness monuments are located in the manner following:

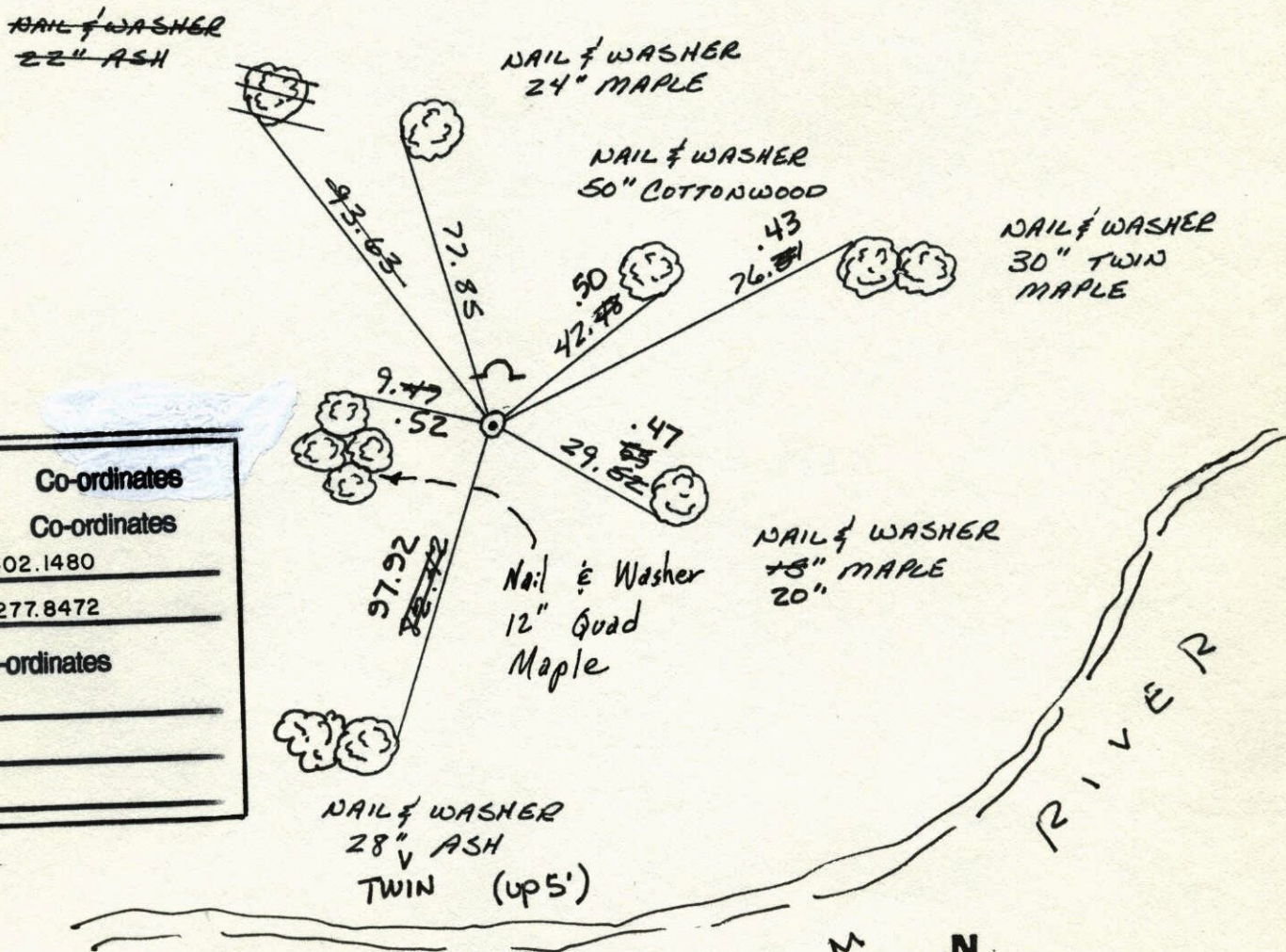

N.A.D.	1983	Co-ordinates
County	Project	Co-ordinates
Northing	180402.1480	
Easting	468277.8472	
State Plane Co-ordinates		
Y	_____	
X	_____	
Date	_____	

Revised date	Revised date	Revised date
8-18-82		
7-29-85		
7-15-88		
8-24-93		
3-29-00		

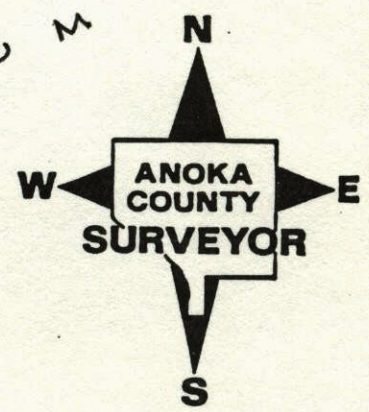

MEANDER CORNER #22 ON THE NORTH
LINE OF SEC 24 T32 R25

RETIED CAST IRON MONUMENT

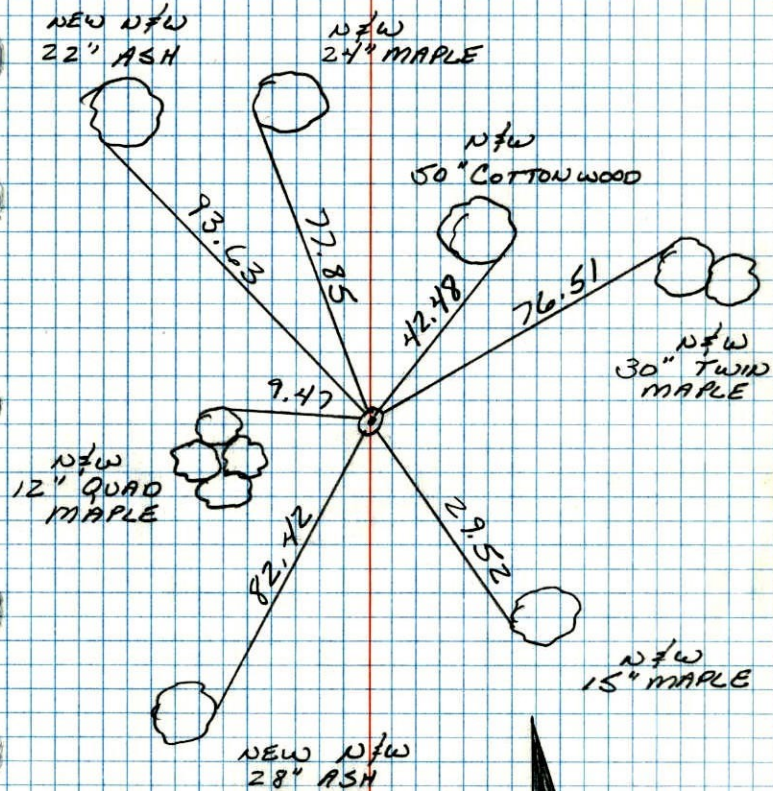

7-15-88
B. GUETZKO
R. SHROYER
M. NALL-H
96° TAPE #6

M.C. #22 on North Line of Sec. 24-T32-R25

Set Cast Iron Monument from area resurvey.
Monument is flush.

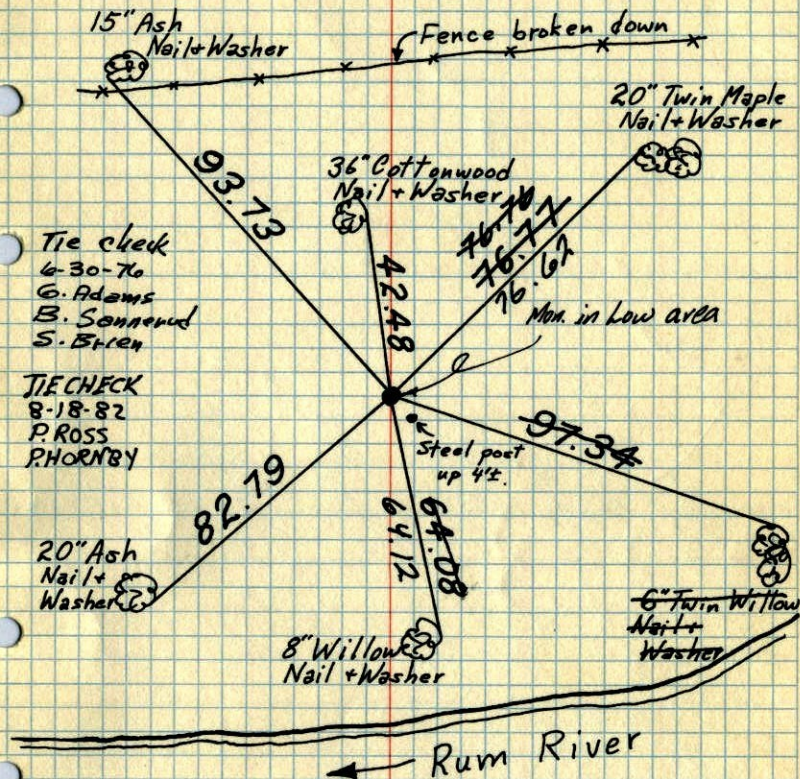

July 8, 1963
J. Oliver
M.D. Anderson
R. Carlson

Tie Check
July 1, 1969
R.A. Olson
B.N. Olson
R. Brien

Tie Check
8/1/72
B. Olson
J. Boetcher
R. Bauer
ties O.K.

Tie Check
7-5-79
S. Stephens
D. Ross

TEMPERATURE CORRECTED AND HORIZONTALLY TAPED MEASUREMENTS
ROLAND W. ANDERSON
COUNTY SURVEYOR
ANOKA COUNTY, MINNESOTA

MC #22 on No. Line Sec. 24 T 32, R. 25

Set Cast Mon from Resurvey

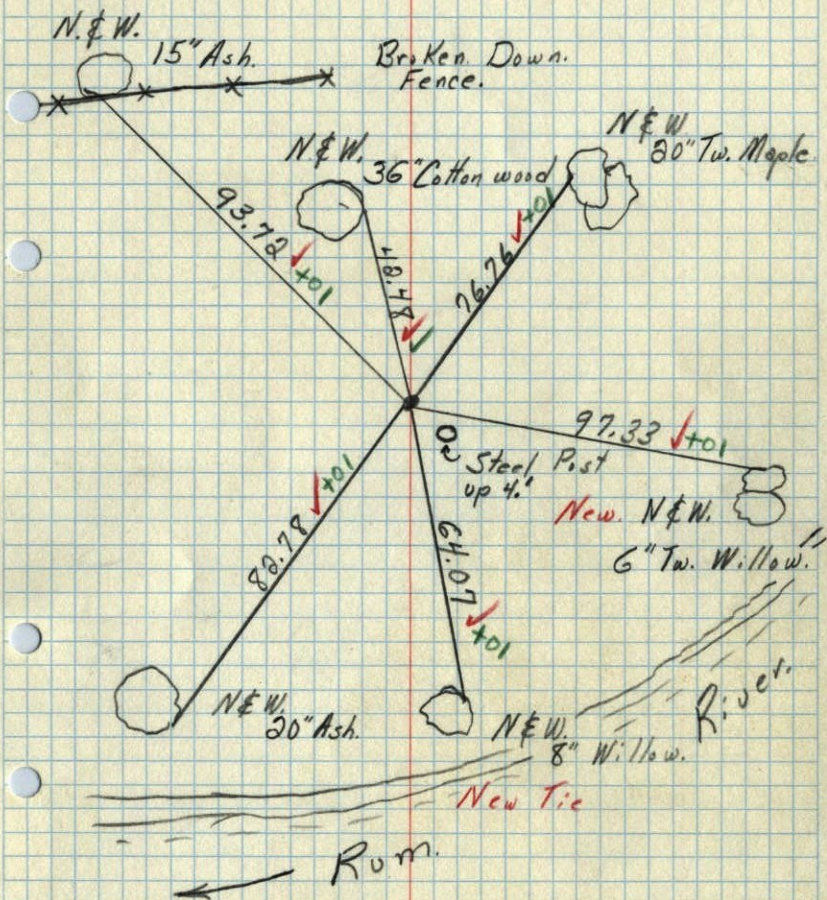

7-1-69
Temp 70 ↓
Tape 5 ✓
R.A. Olson
B.N. Olson
R. Brien

67

M.C. #22 on No. Line Sec. 24 T. 32, R. 25
Set cast iron mon. from resurvey

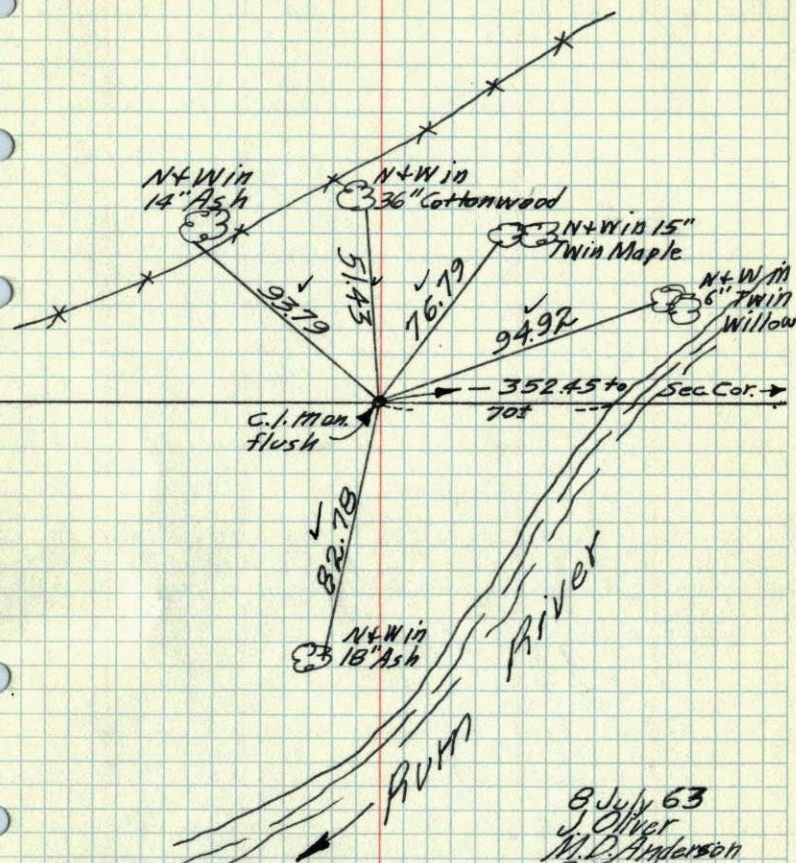

TEMPERATURE CORRECTED
AND HORIZONTALLY
TAPED MEASUREMENTS

8 July 63
J. Oliver
M.D. Anderson
A. Carlson
Retie 8/11/64
M.D. Anderson
J. Dunlop
ROLAND W. ANDERSON
COUNTY SURVEYOR
ANOKA COUNTY, MINNESOTA

M.C. #22 on No. line Sec. 24, T32, R25

Set Cast Iron Monument From Resurvey

