

CERTIFICATE OF LOCATION OF GOVERNMENT CORNER

County of Anoka

State of Minnesota

WITNESS Corner of Sec. 24 Township 32 Range 25
 (10' W. OF MEANDER COR.)

I hereby certify that on the 10 day of JULY, 1963, I found the described corner which was evidenced by AREA RESURVEY

and I further certify that to perpetuate the location of said corner, I did, at the exact location thereof, place a permanent marker consisting of CAST IRON MONUMENT WITH SIGN AND POST ON THE NORTH SIDE.

which reference or witness monuments are located in the manner following:

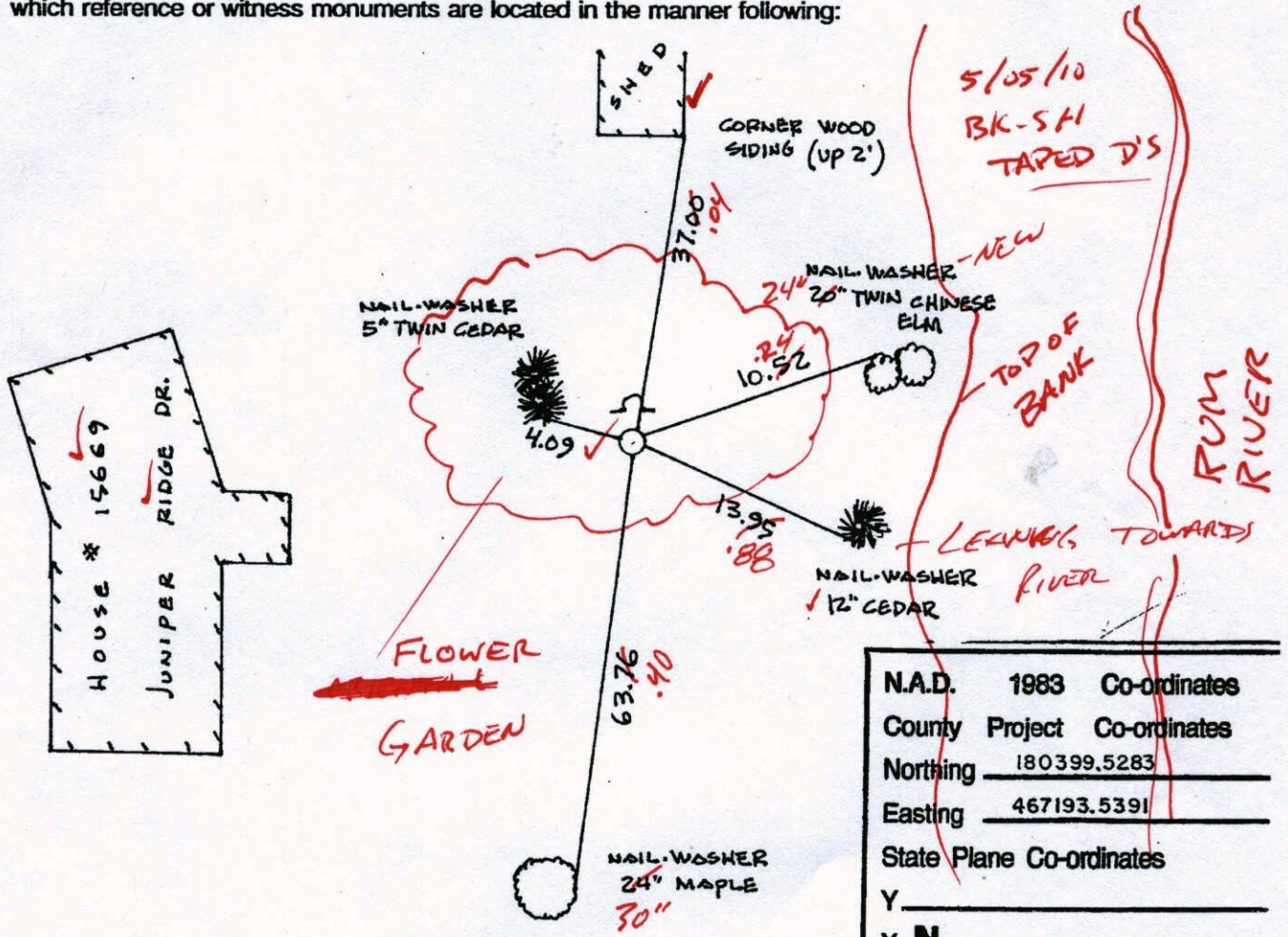

Revised date	Revised date	Revised date
8-19-88		
8-24-93		
1-8-01		

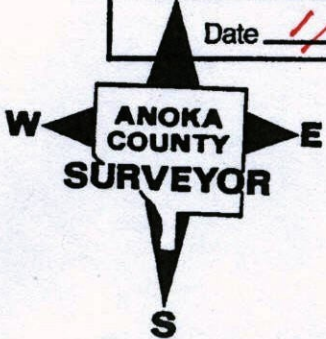

CERTIFICATE OF LOCATION OF GOVERNMENT CORNER

County of Anoka

State of Minnesota

WITNESS Corner of Sec. 24 Township 32 Range 25
 (10' W. OF MEANDER COR.)

I hereby certify that on the 10 day of JULY, 1963, I found the described corner which was evidenced by AREA RESURVEY

and I further certify that to perpetuate the location of said corner, I did, at the exact location thereof, place a permanent marker consisting of CAST IRON MONUMENT WITH SIGN AND POST ON THE NORTH SIDE.

which reference or witness monuments are located in the manner following:

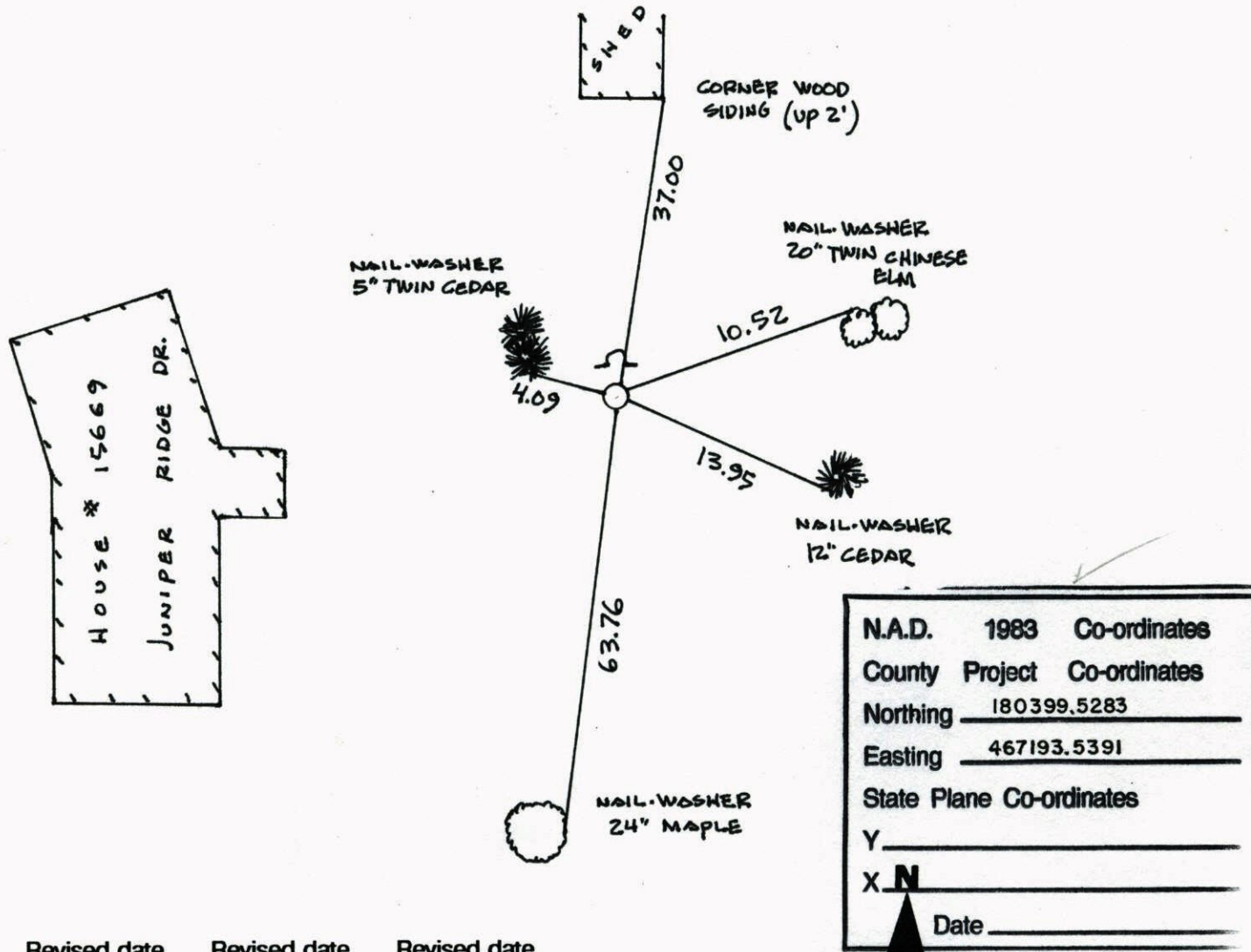

N.A.D.	1983	Co-ordinates
County	Project	Co-ordinates
Northing	<u>180399.5283</u>	
Easting	<u>467193.5391</u>	
State Plane Co-ordinates		
Y _____		
X <u>N</u> _____		
Date _____		

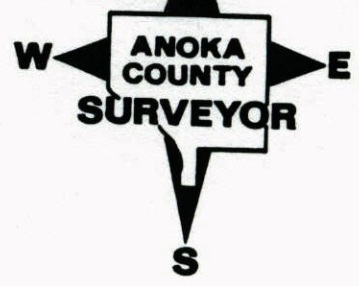

Revised date	Revised date	Revised date
<u>8-19-88</u>		
<u>8-24-93</u>		
<u>1-8-01</u>		

WITNESS COR
(10' W. OF MEANDER)

SEC 24 T32 R25

RETIED & GPS CAST IRON MONUMENT

SIGN & POST ON N. SIDE

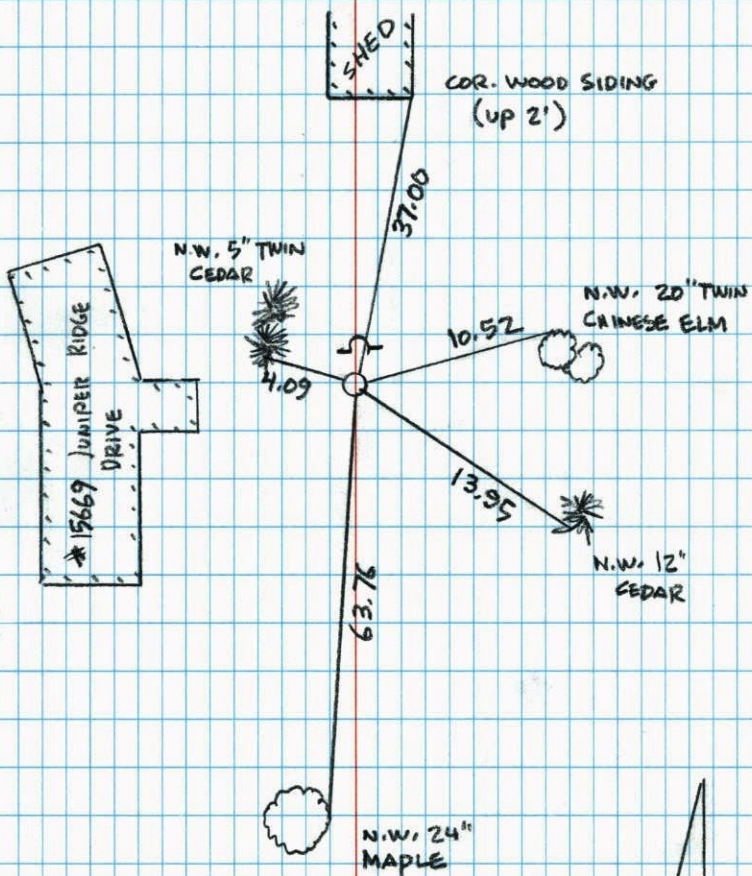

1-8-01

J. SIMMER
T. SCHWAB
B. KLEMZ

WITNESS CORNER TO MEANDER CORNER
#14 ON THE NORTH LINE OF SEC 24
T32 R25 (10' WEST OF MEANDER COR.)

RETIED CAST IRON MONUMENT

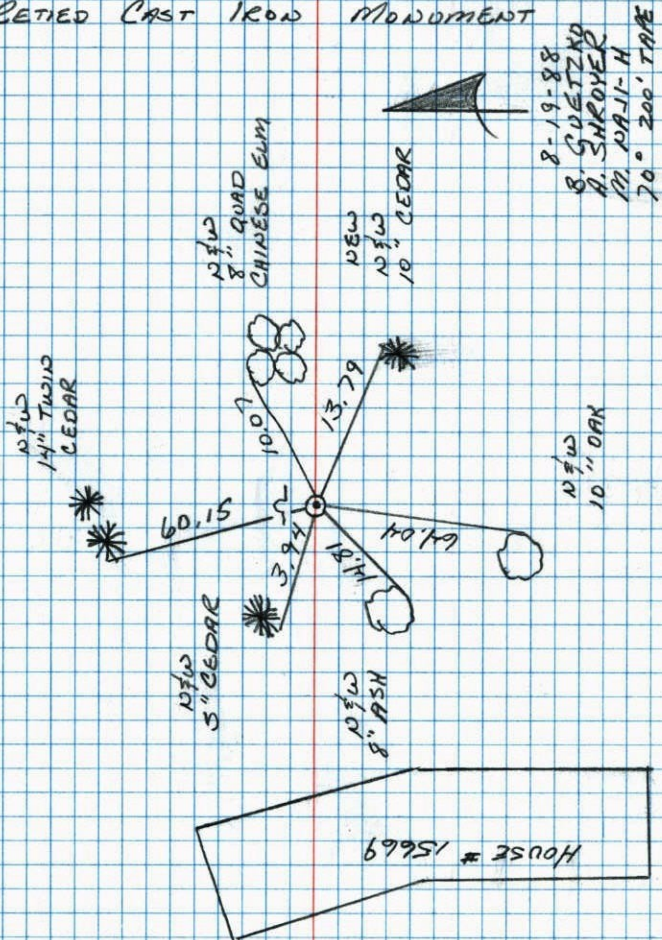

8-19-88
B. G. WETZKO
A. SHROYER
M. PAJJI-H
70° 200' TRAP

JUPITER RIDGE DRIVE

156TH AVENUE

HOUSE # 15669

