

CERTIFICATE OF LOCATION OF GOVERNMENT CORNER

County of Anoka State of Minnesota

NORTH 1/4 Corner of Sec. 3 Township 32 Range 25

I hereby certify that on the 17TH day of JUNE, 1963, I found the described corner which was evidenced by NOTCHED FIELD STONE WITH 3/4" IRON PIPE BENEATH THE STONE.
CORNER IS 5'± EAST & 6'± SOUTH OF FENCES.

and I further certify that to perpetuate the location of said corner, I did, at the exact location thereof, place a permanent marker consisting of SAME, SIGN & POST ON SOUTH SIDE.

which reference or witness monuments are located in the manner following:

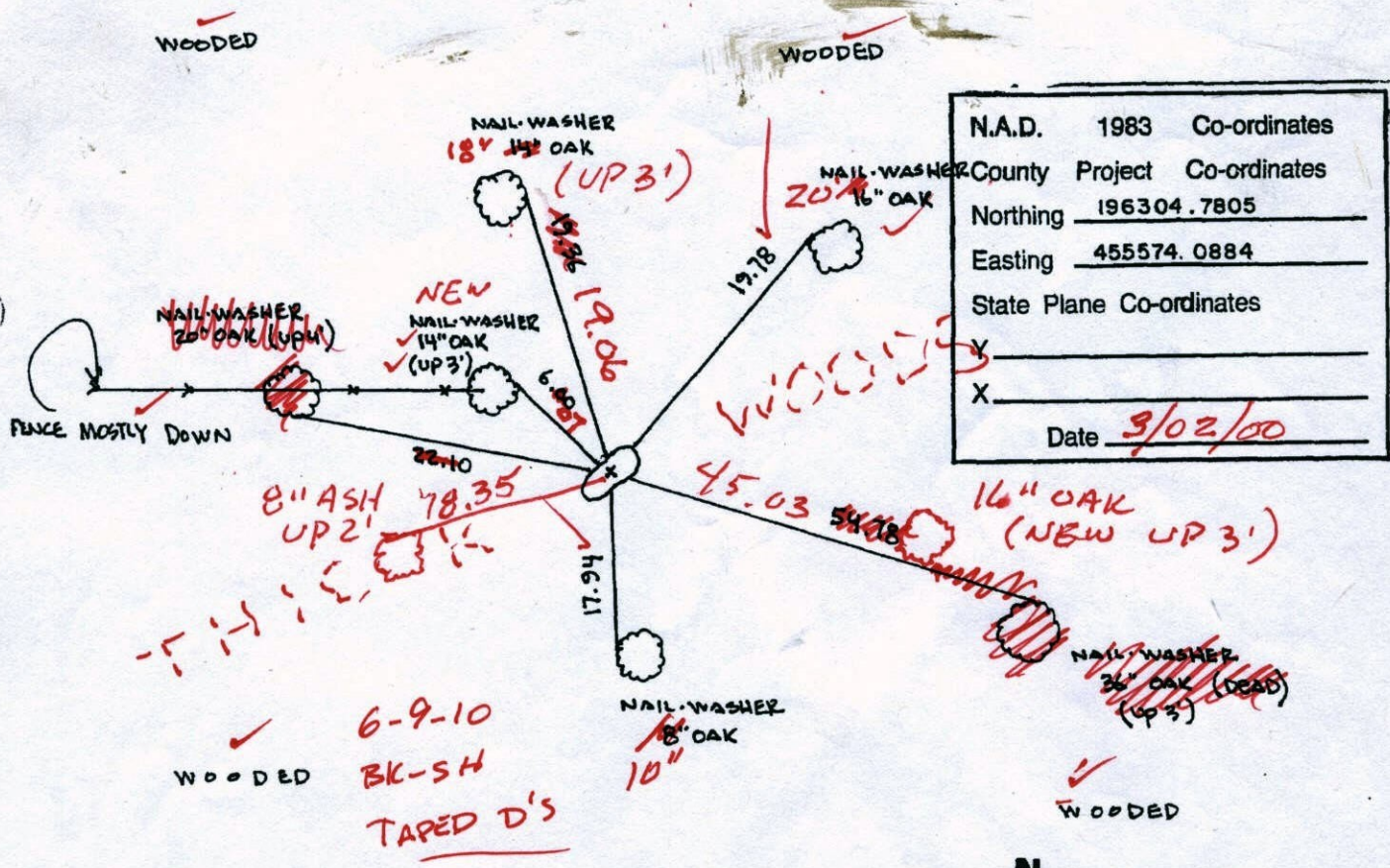

N.A.D.	1983	Co-ordinates
County	Project	Co-ordinates
Northing		<u>196304.7805</u>
Easting		<u>455574.0884</u>
State Plane Co-ordinates		
Y		_____
X		_____
Date		<u>3/02/00</u>

Revised date	Revised date	Revised date
7 3 79		
8 18 82		
7 31 85		
7 5 88		
8 23 93		
3 2 00		

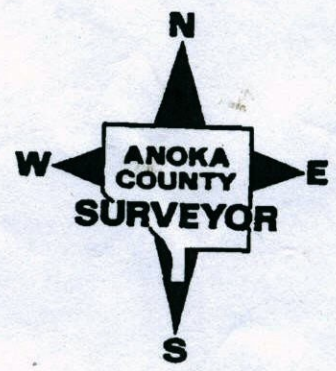

CERTIFICATE OF LOCATION OF GOVERNMENT CORNER

County of Anoka

State of Minnesota

NORTH 1/4 Corner of Sec. 3 Township 32 Range 25

I hereby certify that on the 17TH day of JUNE, 1963, I found the described corner which was evidenced by NOTCHED FIELD STONE WITH 3/4" IRON PIPE BENEATH THE STONE.
CORNER IS 5'± EAST & 6'± SOUTH OF FENCES.

and I further certify that to perpetuate the location of said corner, I did, at the exact location thereof, place a permanent marker consisting of SAME, SIGN & POST ON SOUTH SIDE.

which reference or witness monuments are located in the manner following:

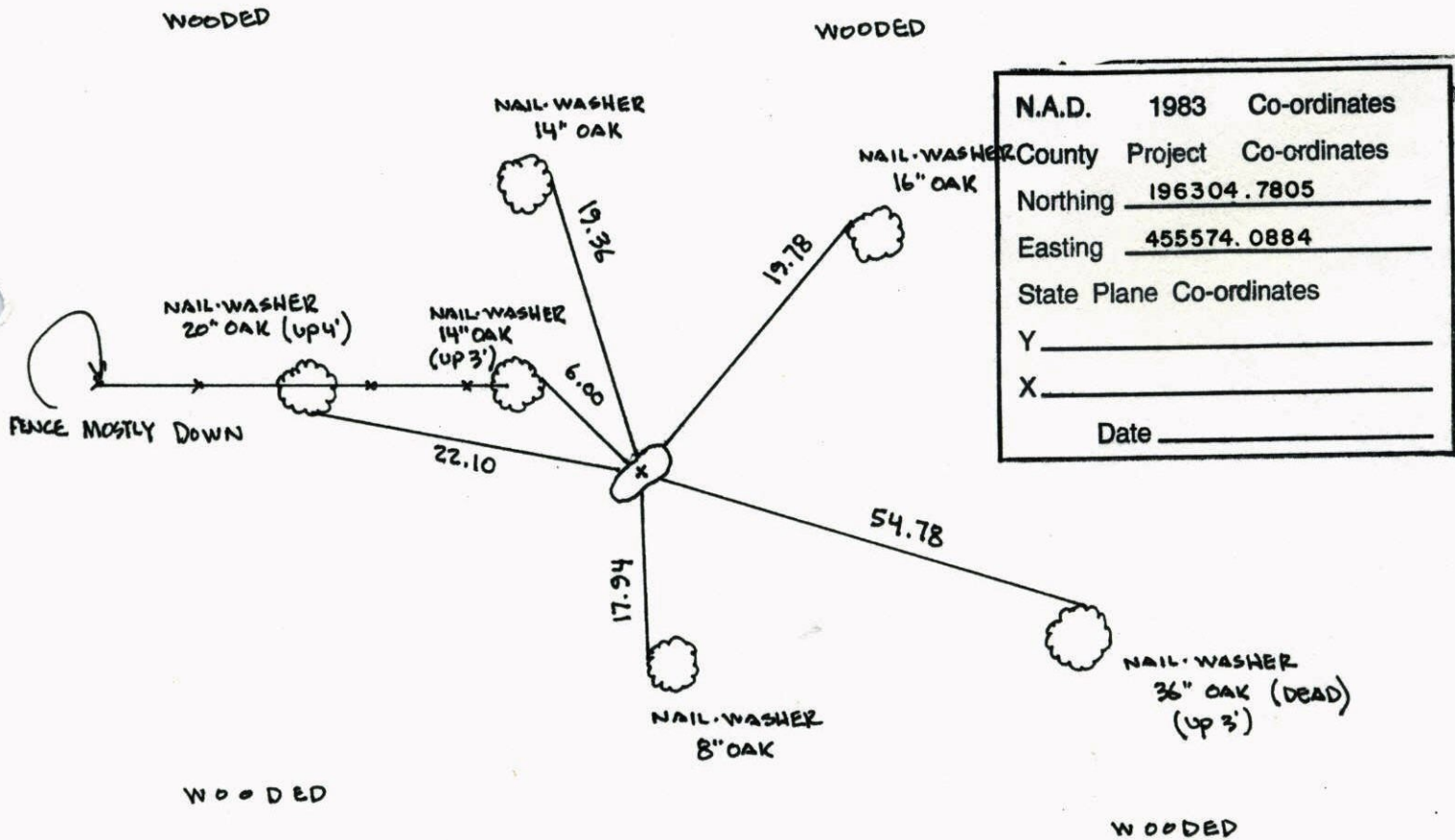

N.A.D.	1983	Co-ordinates
County	Project	Co-ordinates
Northing		<u>196304.7805</u>
Easting		<u>455574.0884</u>
State Plane Co-ordinates		
Y		_____
X		_____
Date _____		

Revised date	Revised date	Revised date
7 3 79		
8 18 82		
7 31 85		
7 5 88		
8 23 93		
3 2 00		

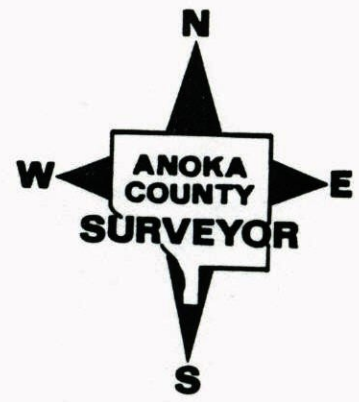

NORTH 1/4 COR. SEC 3 T 32 R 25

GPS. & RETIED FIELD STONE WITH
SIGN & POST ON SOUTH SIDE

3-2-00
J. SIMMER
T. SCHWAB

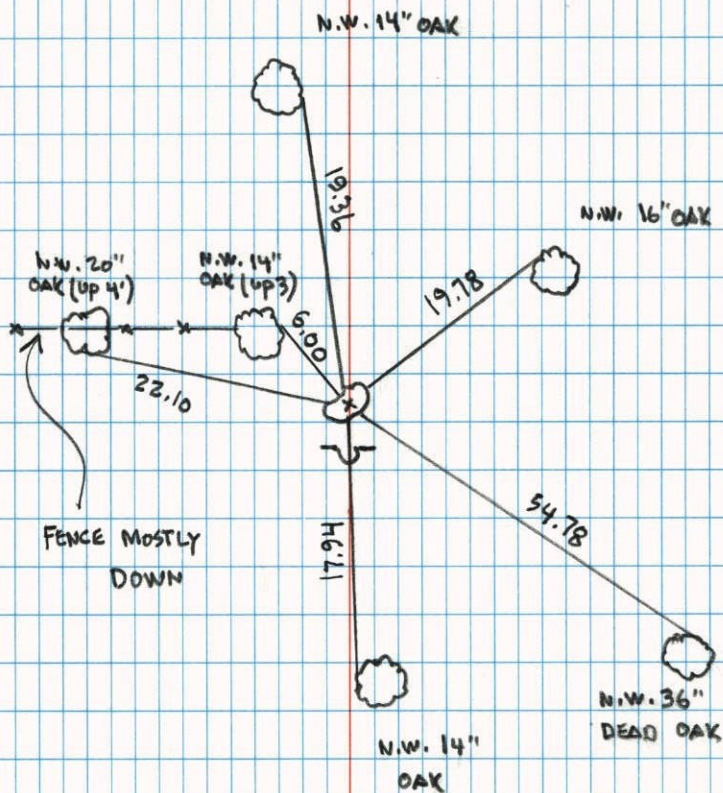
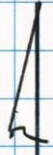

NO. 446

NATIONAL FOREST

N 1/4 CORNER SECTION 3-T32-R25

FOUND NOTCHED FIELD STONE FROM HOUM'S TIES.
SET 3/4\"/>

17 JUN 63
J. OLIVER
M. D. ANDERSON
R. CARLSON

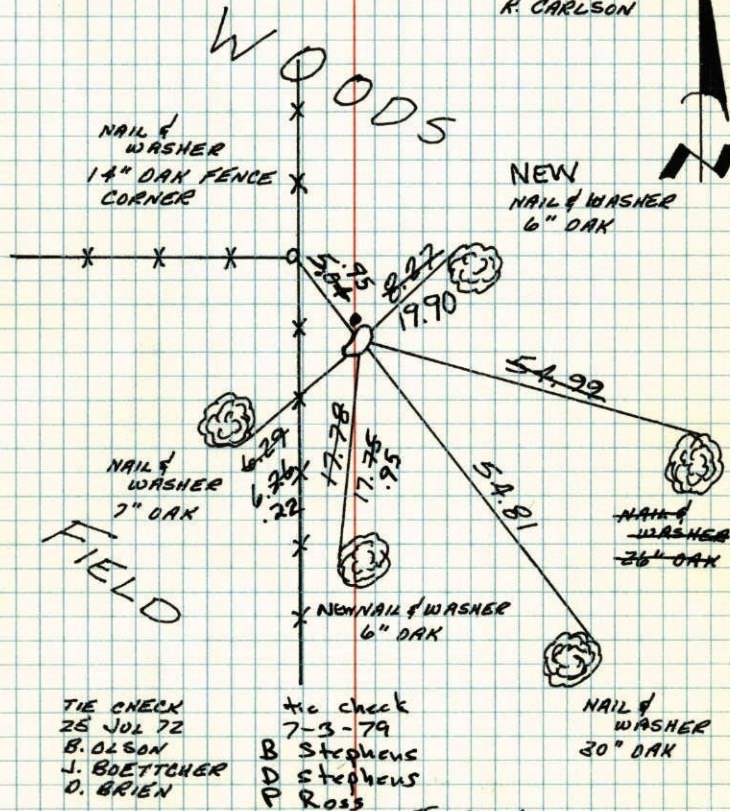

NO. 448

TELEPHONE

TIE CHECK
25 JUL 72
B. OLSON
J. BOETTCHER
D. BRIEN

Tie check
7-3-79
B Stephens
D Stephens
P Ross

TIE CHECK
5-18-82
P. ROSS
R. HORNBY

Tie Check
7-31-85
P. Ross
P. Vogel
G. Widmark
#2, 70

TEMPERATURE CORRECTED ROLAND W. ANDERSON
AND HORIZONTALLY COUNTY SURVEYOR
TAPED MEASUREMENTS ANOKA COUNTY, MINNESOTA

7
N $\frac{1}{4}$ Cor. Sec. 3, T. 32, R. 25

Found notched field stone from Hoium's Ties.
Set $\frac{3}{4}$ " I.P. beneath Stone.

corner 4' East & 5' South of fences.

$\frac{3}{4}$ " Iron Pipe on North Side.

6-18-69

D. Powell

R. Olson

B. Olson

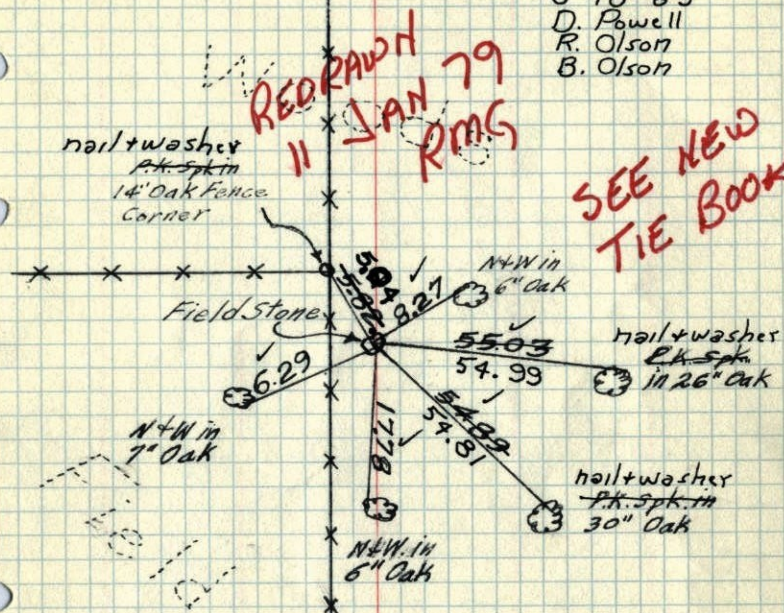

TEMPERATURE CORRECTED
AND HORIZONTALLY
TAPED MEASUREMENTS

Tie check
July 25, 1972
B. Olson
v. Boettcher
D. Brien

17 June 63

J. Oliver

M. D. Anderson

R. Carlson

Retie 8/10/64

M. D. Anderson

J. Dunlop

ROLAND W. ANDERSON

COUNTY SURVEYOR

ANOKA COUNTY, MINNESOTA

N $\frac{1}{4}$ Cor. Sec. 3, T. 32, R. 25

Found notched Field Stone From Hoiums
Ties. Set $\frac{3}{4}$ " I.P. beneath Stone.

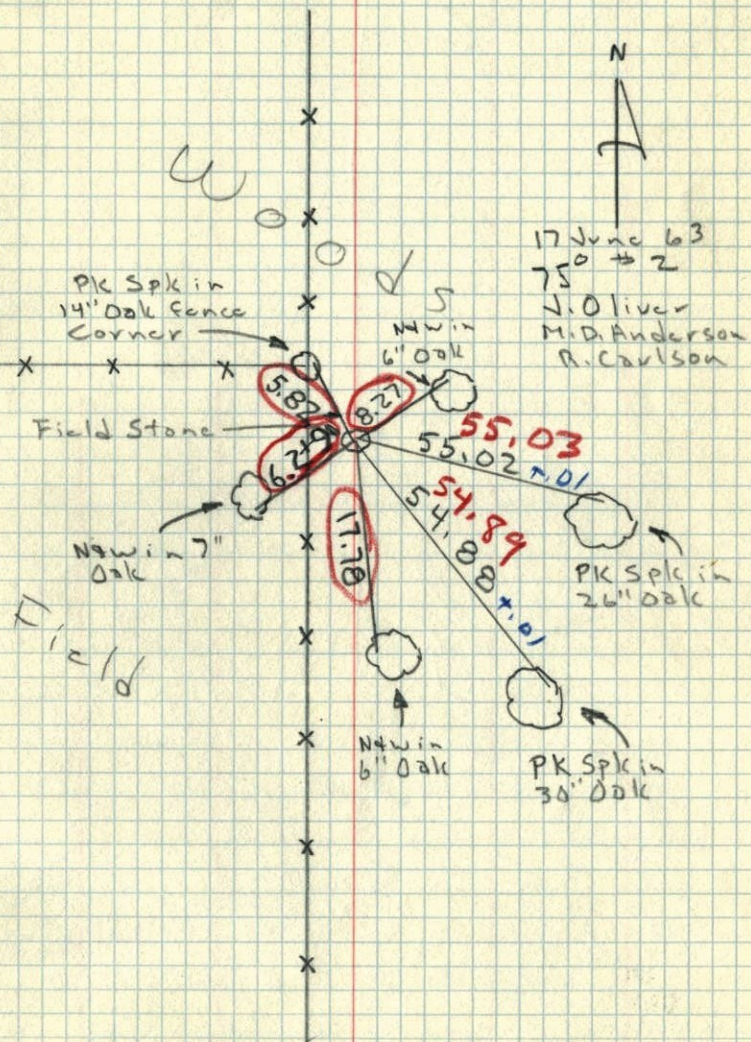

N¹/₄ CORNER OF SECTION 3
TOWNSHIP 32, RANGE 25

FD. NOTCHED FIELD STONE

SET 1/2" I.P. N. SIDE

6/13/61

122/25

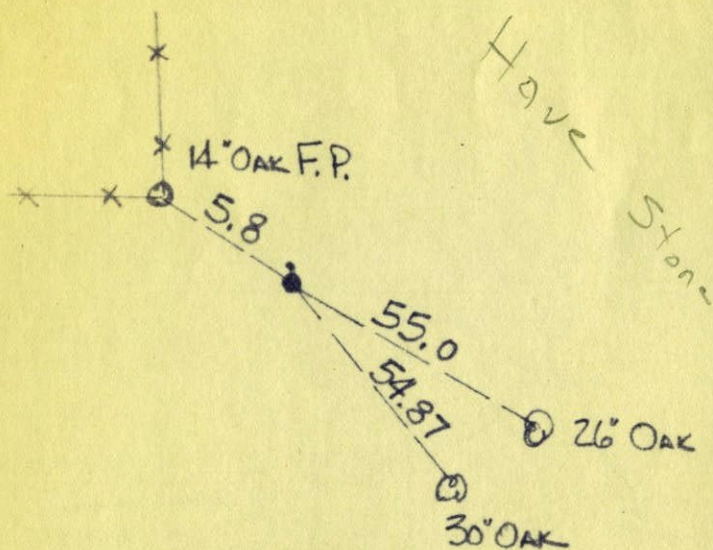

N. C. HOIUM
AND ASSOCIATES, INC.
LAND SURVEYORS

ANOKA, MINNESOTA

N 1/4 COR. SEC. 3, 32, 25

~~NOTCHED~~ NOTCHED FIELD STONE

SET 1/2" I.P. NORTH SIDE

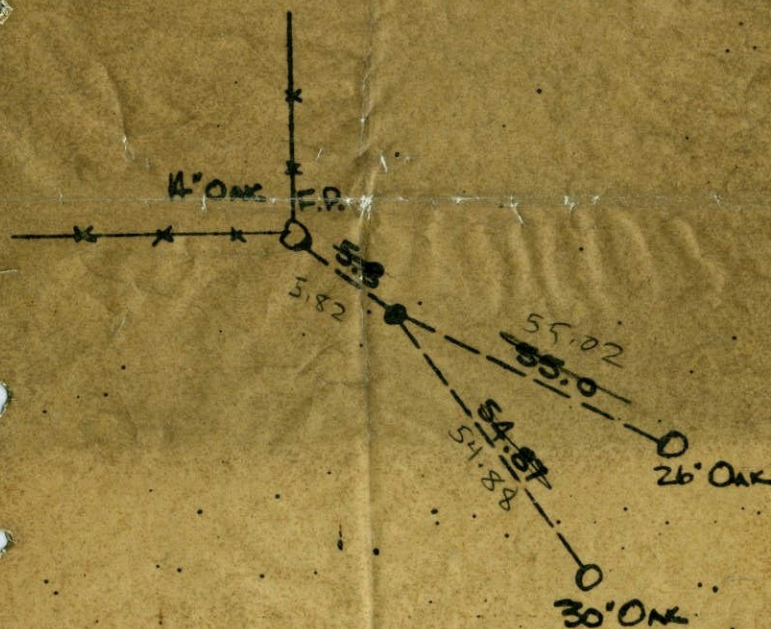

N. C. HOIUM
AND ASSOCIATES, INC.
LAND SURVEYORS

ANOKA, MINNESOTA