

CERTIFICATE OF LOCATION OF GOVERNMENT CORNER

County of Anoka State of Minnesota

SOUTH 1/4 Corner of Sec. 15 Township 32 Range 25

I hereby certify that on the 6 day of OCTOBER, 1961, I found the described corner which was evidenced by AREA RESURVEY

and I further certify that to perpetuate the location of said corner, I did, at the exact location thereof, place a permanent marker consisting of CAST IRON MONUMENT 0.5'± NORTH OF FENCE CORNER which reference or witness monuments are located in the manner following:

157TH LANE N.W.

BK-SH
T/T

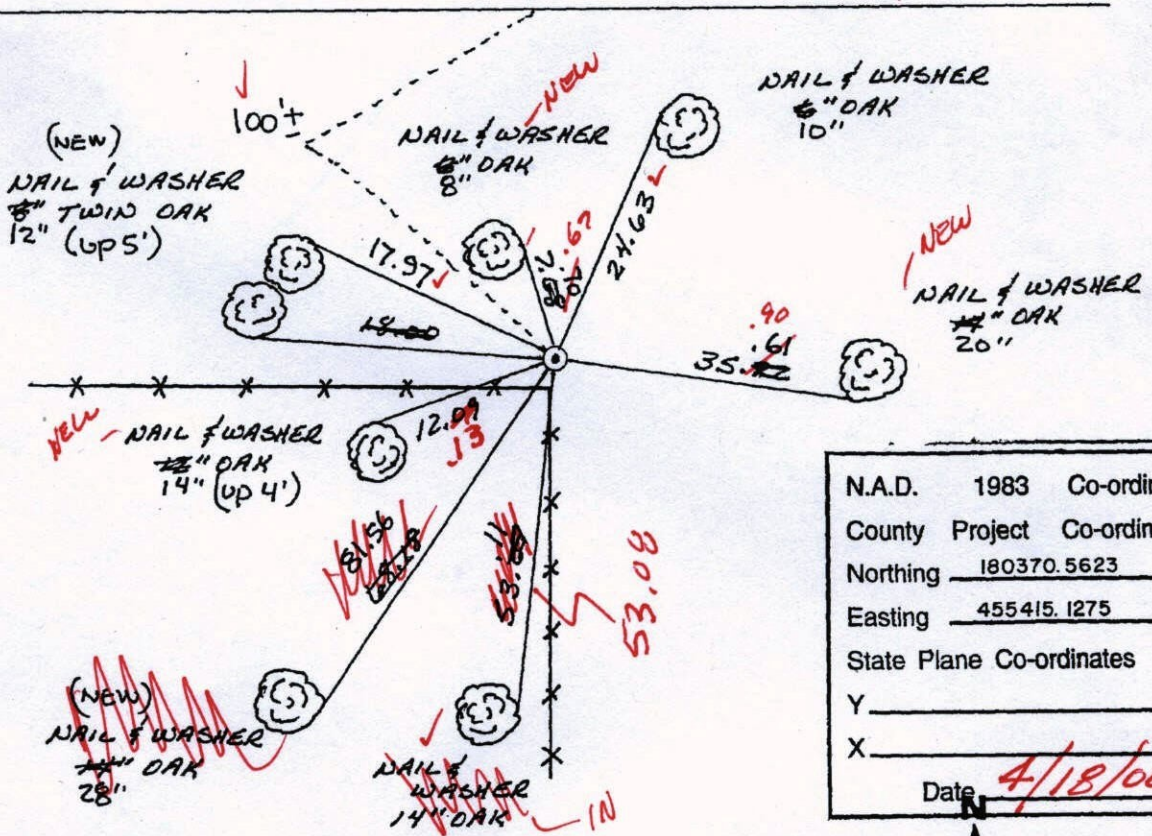

N.A.D.	1983	Co-ordinates
County	Project	Co-ordinates
Northing	<u>180370.5623</u>	
Easting	<u>455415.1275</u>	
State Plane Co-ordinates		
Y	_____	
X	_____	
Date	<u>4/18/00</u>	

Revised date	Revised date	Revised date
<u>8-18-82</u>		
<u>7-29-85</u>		
<u>6-16-88</u>		
<u>8-13-93</u>		

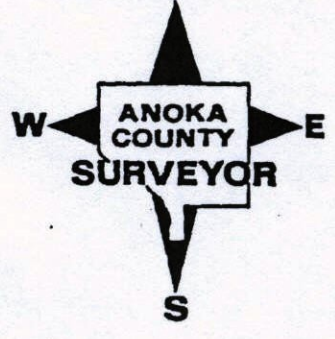

S 1/4 Cor. Sec. 15-32-25

Set Cast Iron Monument

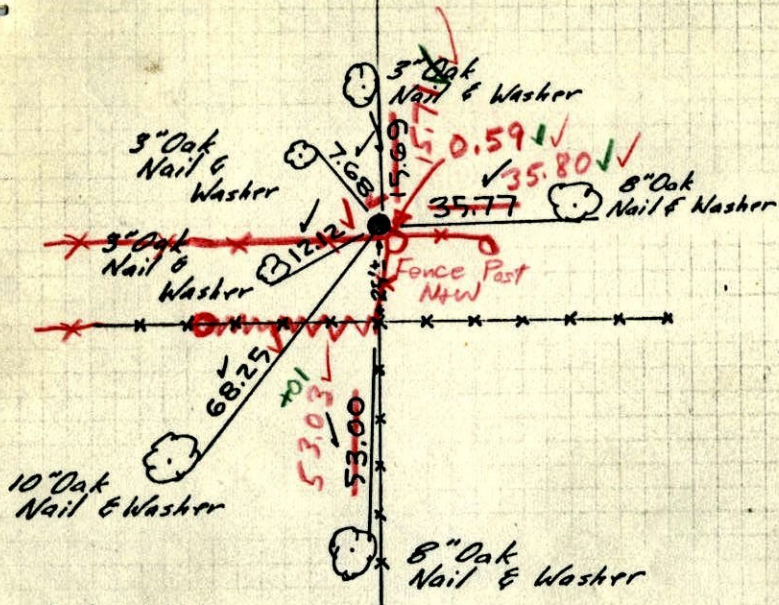

Oct. 6, 1961
 R.O. Freeman
 M.D. Anderson
 Retie 8/4/64
 M.D. Anderson
 R. Carlson

6/13/69
 #6-68°
 D. Powell
 R. Olson
 B. Olson
ROLAND W. ANDERSON
 COUNTY SURVEYOR
 ANOKA COUNTY, MINNESOTA

TEMPERATURE CORRECTED
 AND HORIZONTALLY
 TAPED MEASUREMENTS

6 Oct 1961
 Freeman Anderson
 +68°

S 1/4 Cor Sec 15-32-25 Ramsey
 Set Cast Iron Mon. from old
 Survey dist from the N. 5299.14
 & on Fence Line So.

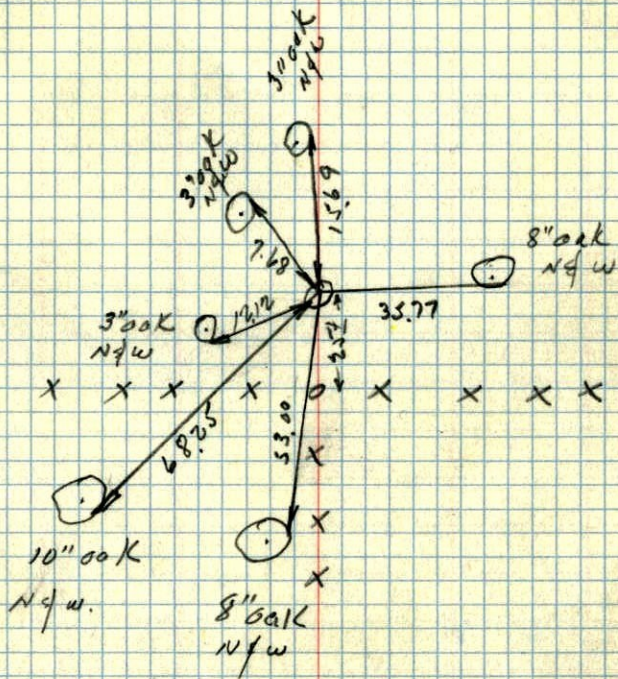

TC