

# CERTIFICATE OF LOCATION OF GOVERNMENT CORNER

County of Anoka                      State of Minnesota

SOUTHEAST Corner of Sec. 17 Township 32 Range 25

I hereby certify that on the 8<sup>TH</sup> day of APRIL, 19 61, I found the described corner which was evidenced by 1/2" IRON PIPE

and I further certify that to perpetuate the location of said corner, I did, at the exact location thereof, place a permanent marker consisting of CAST IRON MONUMENT

which reference or witness monuments are located in the manner following:

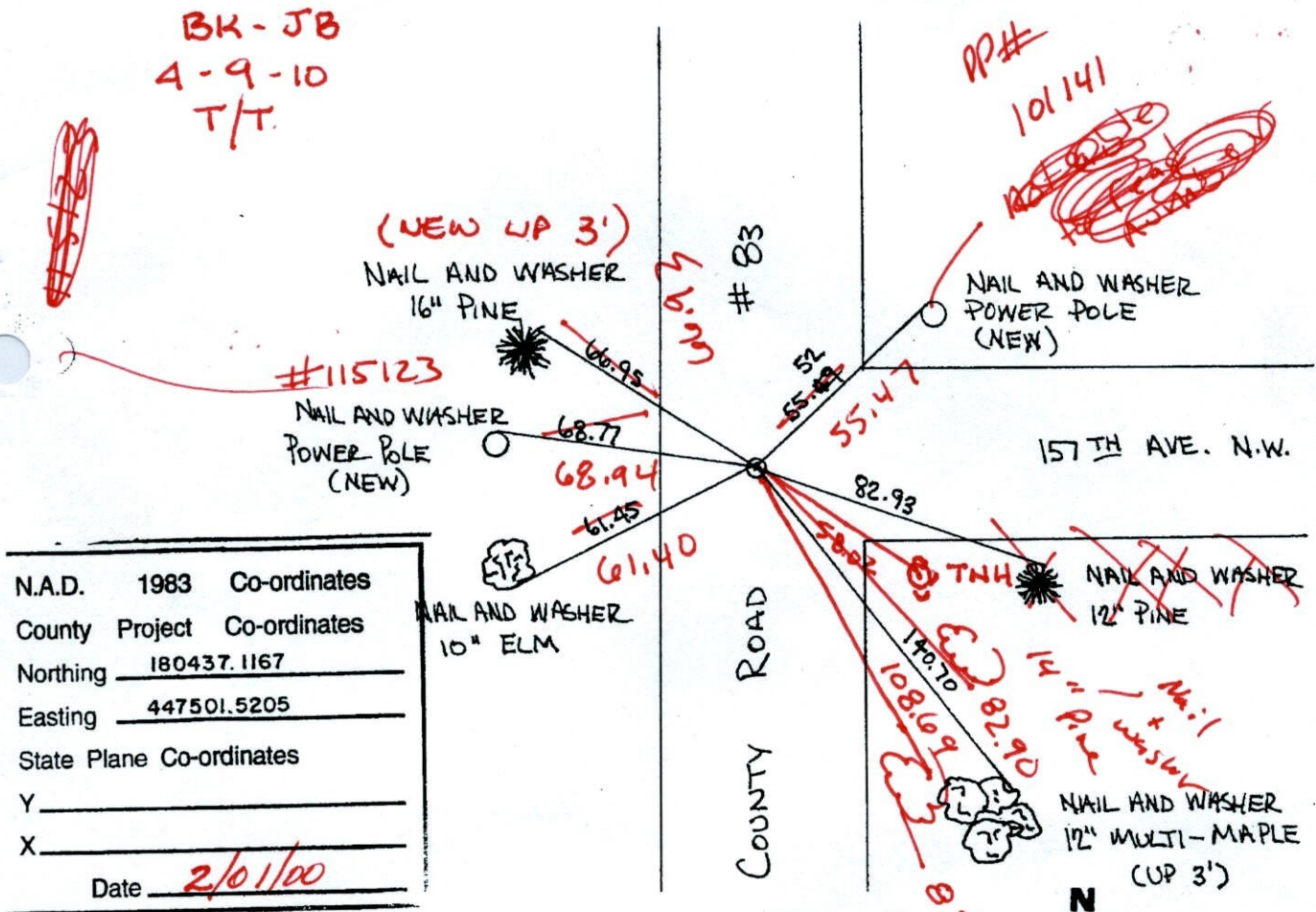

N.A.D.	1983	Co-ordinates
County	Project	Co-ordinates
Northing	<u>180437.1167</u>	
Easting	<u>447501.5205</u>	
State Plane	Co-ordinates	
Y	_____	
X	_____	
Date	<u>2/6/00</u>	

Revised date	Revised date	Revised date
8-19-82		
7-19-85		
6-7-88		
6-22-89		
8-9-93		
2-1-00		

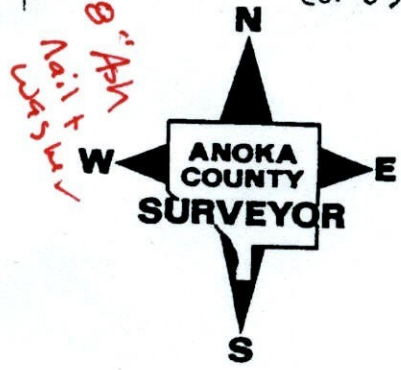

# CERTIFICATE OF LOCATION OF GOVERNMENT CORNER

County of Anoka State of Minnesota

SOUTHEAST Corner of Sec. 17 Township 32 Range 25

I hereby certify that on the 8<sup>TH</sup> day of APRIL, 19 61, I found the described corner which was evidenced by 1/2" IRON PIPE

and I further certify that to perpetuate the location of said corner, I did, at the exact location thereof, place a permanent marker consisting of CAST IRON MONUMENT

which reference or witness monuments are located in the manner following:

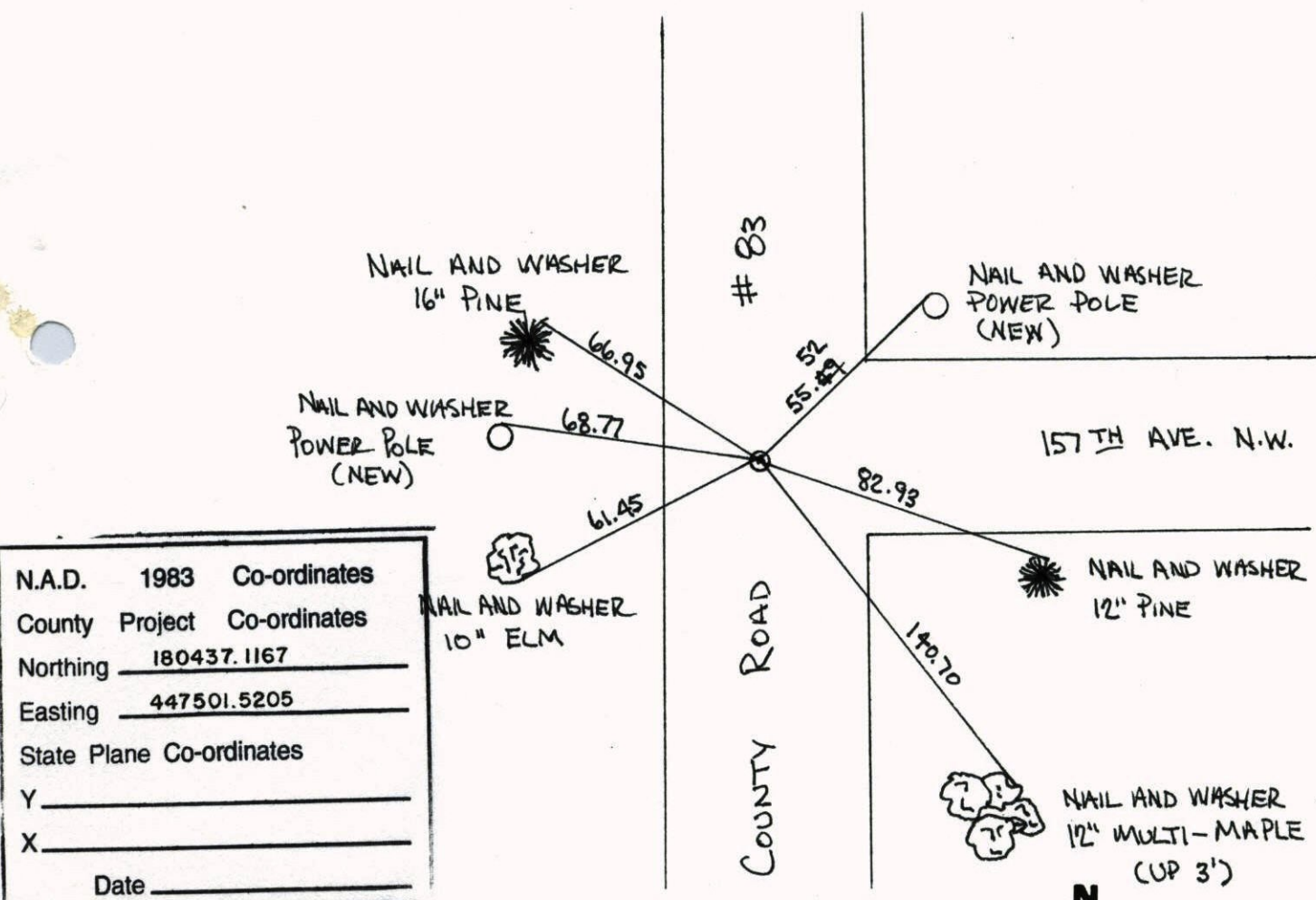

N.A.D.	1983	Co-ordinates
County	Project	Co-ordinates
Northing	<u>180437.1167</u>	
Easting	<u>447501.5205</u>	
State Plane Co-ordinates		
Y	_____	
X	_____	
Date	_____	

Revised date	Revised date	Revised date
<u>8-19-82</u>		
<u>7-19-85</u>		
<u>6-7-88</u>		
<u>6-22-89</u>		
<u>8-9-93</u>		
<u>2-1-00</u>		

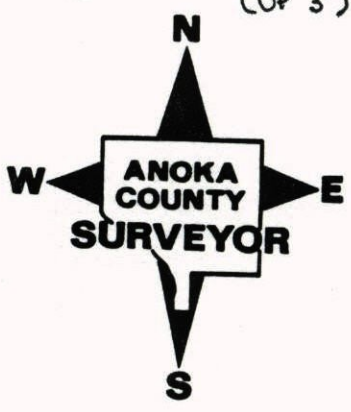



SOUTHEAST COR. SEC. 17, T. 32, R. 25

RETIED MON. DURING GPS.

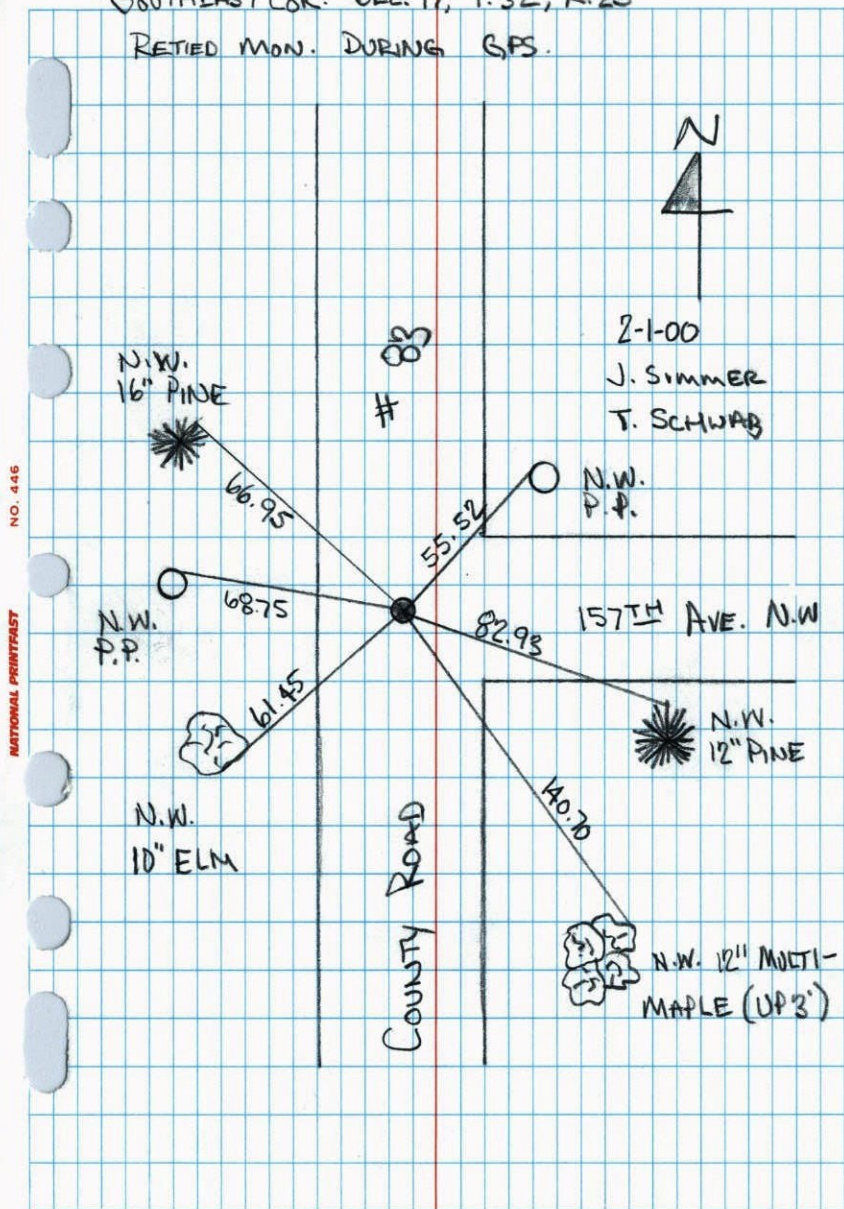

S.E. CORNER SEC. 17 T32 R25

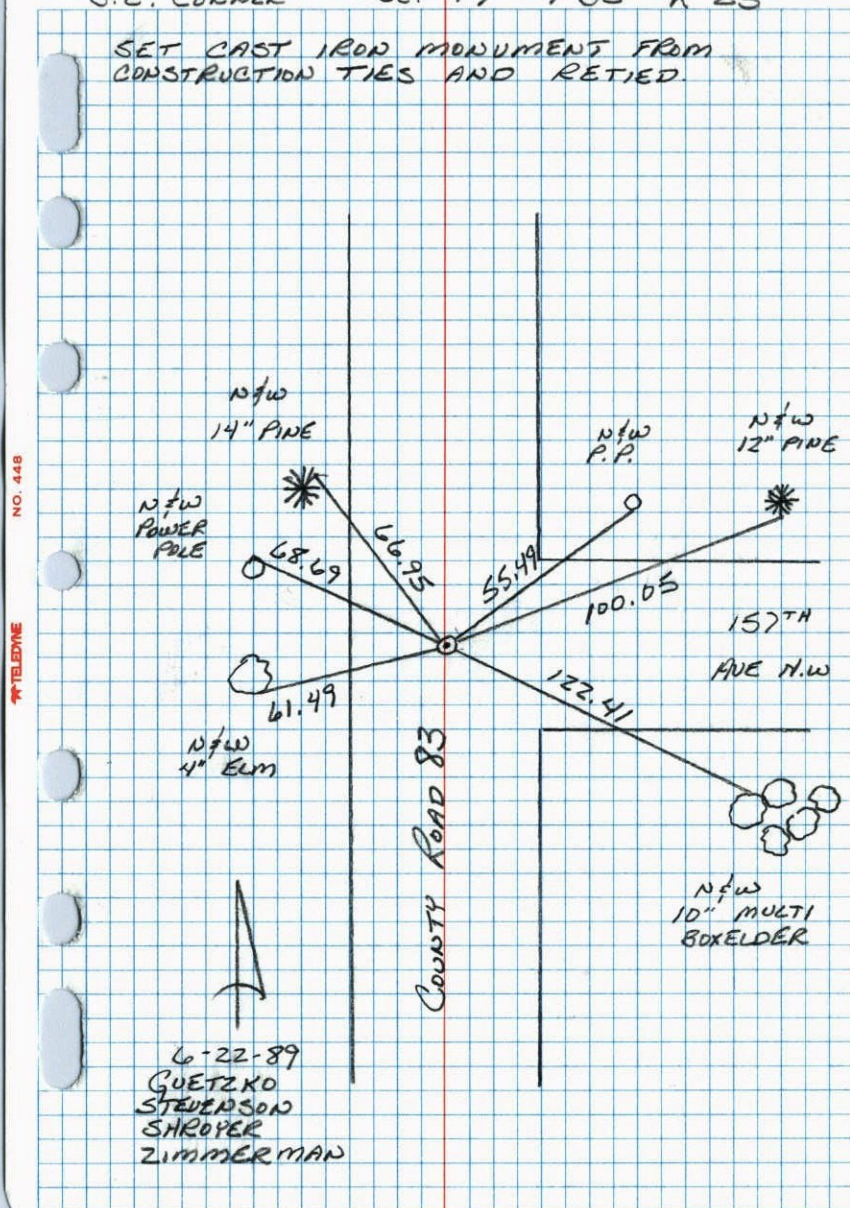
SET CAST IRON MONUMENT FROM  
CONSTRUCTION TIES AND RETIED.



SE CONSTRUCTION TIES  
17  
NE COR. SEC 20 T32 R25

SET 1/2" IRON PIPES EAST ALONG  
157<sup>TH</sup> AVE NW. IRON PIPES DOWN  
.5'±

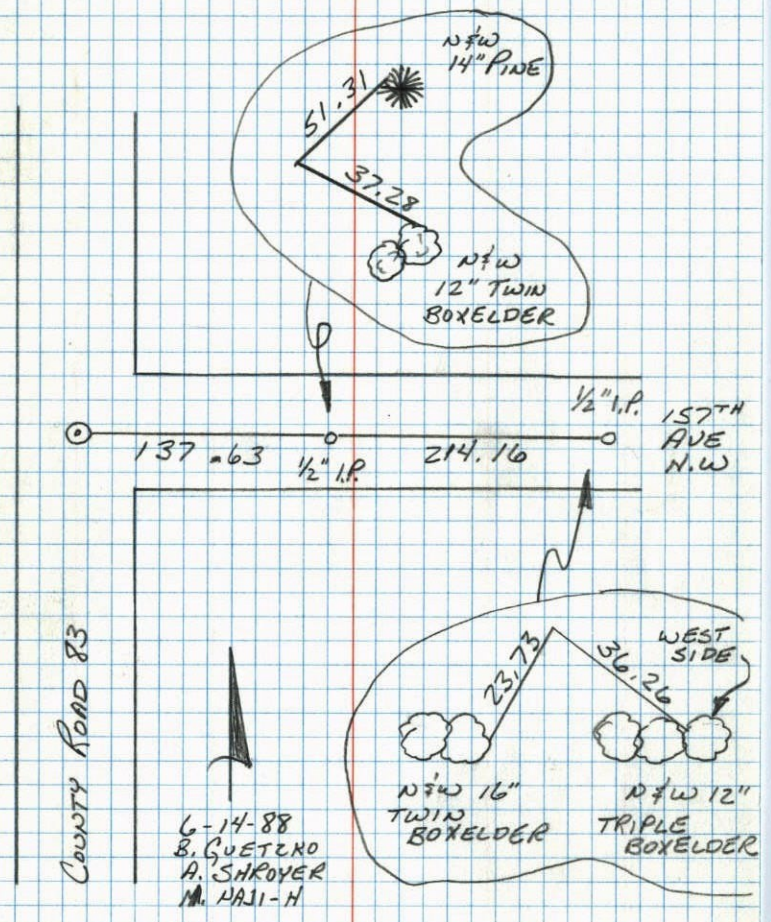

6-14-88  
B. GUETERO  
A. SHROYER  
M. HAJI-H

S.E. Cor. Sec. 17-T.32-R. 25

Found 1/2" Iron Pipe, Down 0.1 Replaced Iron pipe with Cast  
Iron Manometer Flush  
P.K.'s 2.00' North & East.

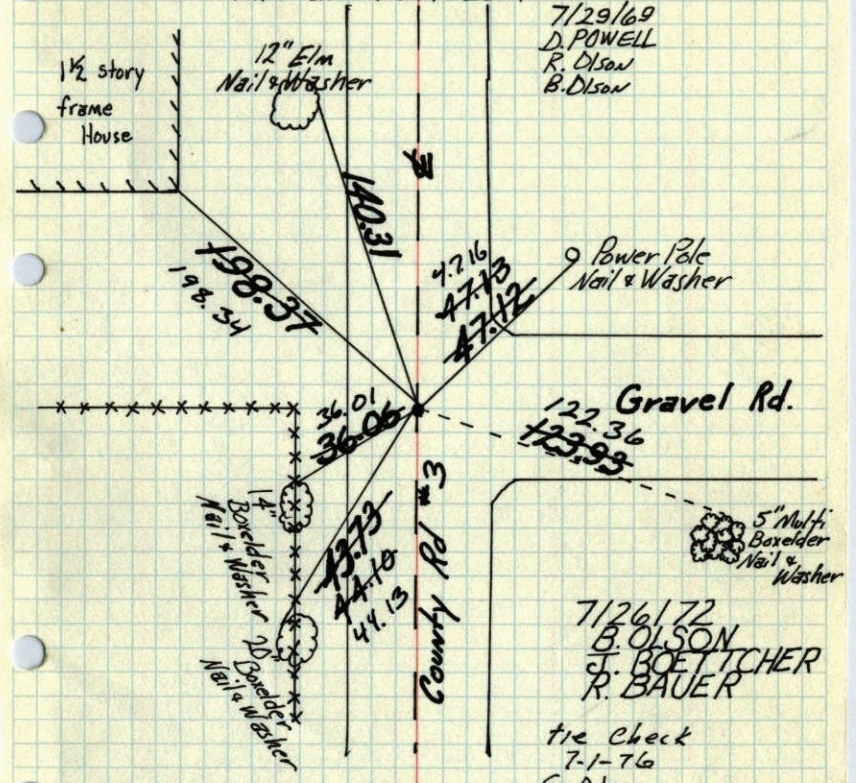

7/29/69  
D. POWELL  
R. OLSON  
B. OLSON

7/26/72  
B. OLSON  
J. BOETTCHER  
R. BAUER

tie check  
7-1-76  
C. Adams  
B. Sannorub  
S. Brien

Tie check  
6-21-79  
B Stephens  
D Stephens  
D Ross

TIECHECK  
8-19-82  
P. ROSS  
P. HORNBY

April 8, 1961  
R.O. Freeman  
M.O. Anderson

TEMPERATURE CORRECTED  
AND HORIZONTALLY  
TAPED MEASUREMENTS

ROLAND W. ANDERSON  
COUNTY SURVEYOR  
ANOKA COUNTY, MINNESOTA



S.E. Cor. Sec. 17-32-25

~~Found 1/2" Iron Pipe, Down to 0.1~~

Replaced Iron with C.I. Mon. flush.

7/29/69

DP

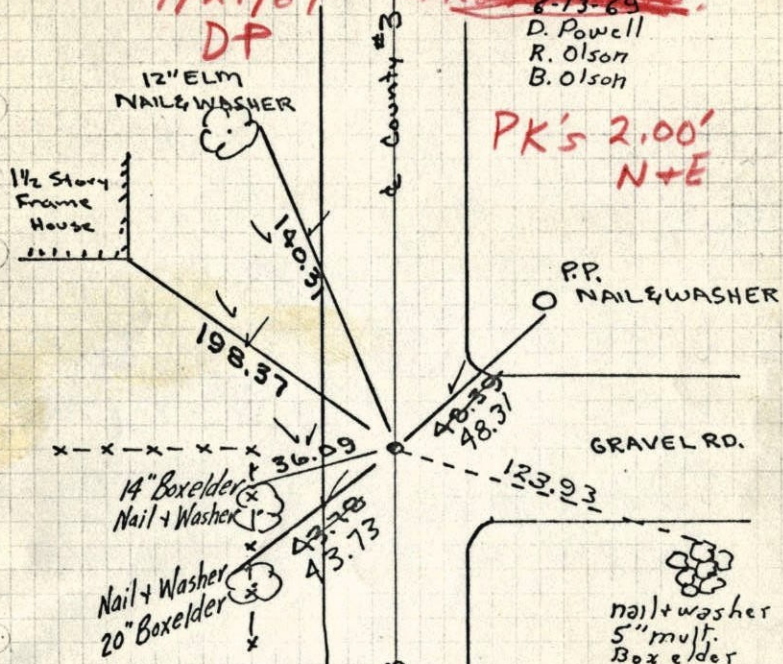
PK's 2.00'  
N+E

APRIL 18, 1961

R.O. FREEMAN  
M.D. ANDERSONRetie 8/5/64  
M. D. Anderson  
R. Carlson

S.E. Cor. Sec. 17-32-25

~~Found 1/2" Iron Pipe, Down to 0.1~~  
Replaced Iron Pipe with Cast Iron Mon. Flush.  
PK's 2.00' North + East. 7/29/69

New Tie ---

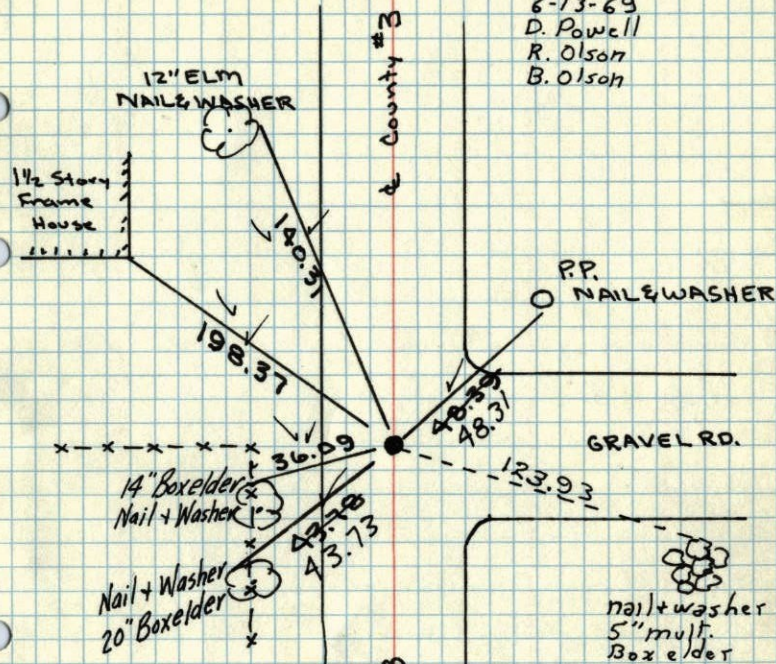
6-13-69  
D. Powell  
R. Olson  
B. Olson

APRIL 18, 1961

R.O. FREEMAN  
M.D. ANDERSONRetie 8/5/64  
M. D. Anderson  
R. Carlson



S.E. Cor. Sec. 17-32-25

Found 1/2" Iron Pipe, Down to 0.1

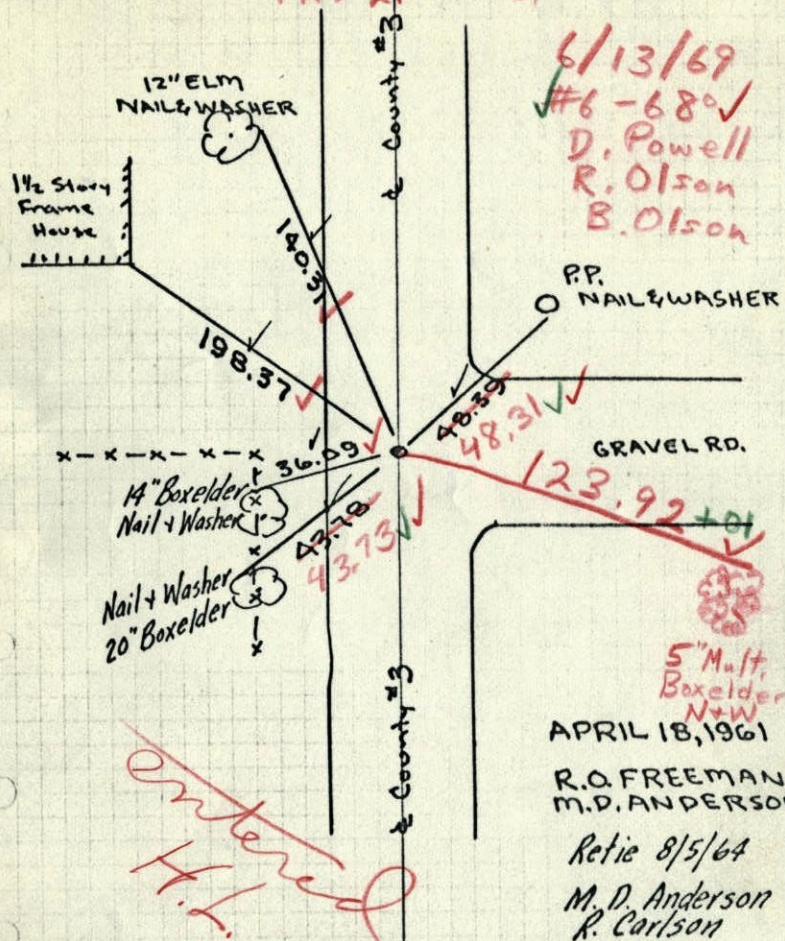
2'± West of N-S centerline,  
PK = 200' N+E.18 April 1961  
Freeman Anderson  
+ 50°

SE Cor Sec 17-32-25 Ramsey

Found 1/2" iron down to 1.0'

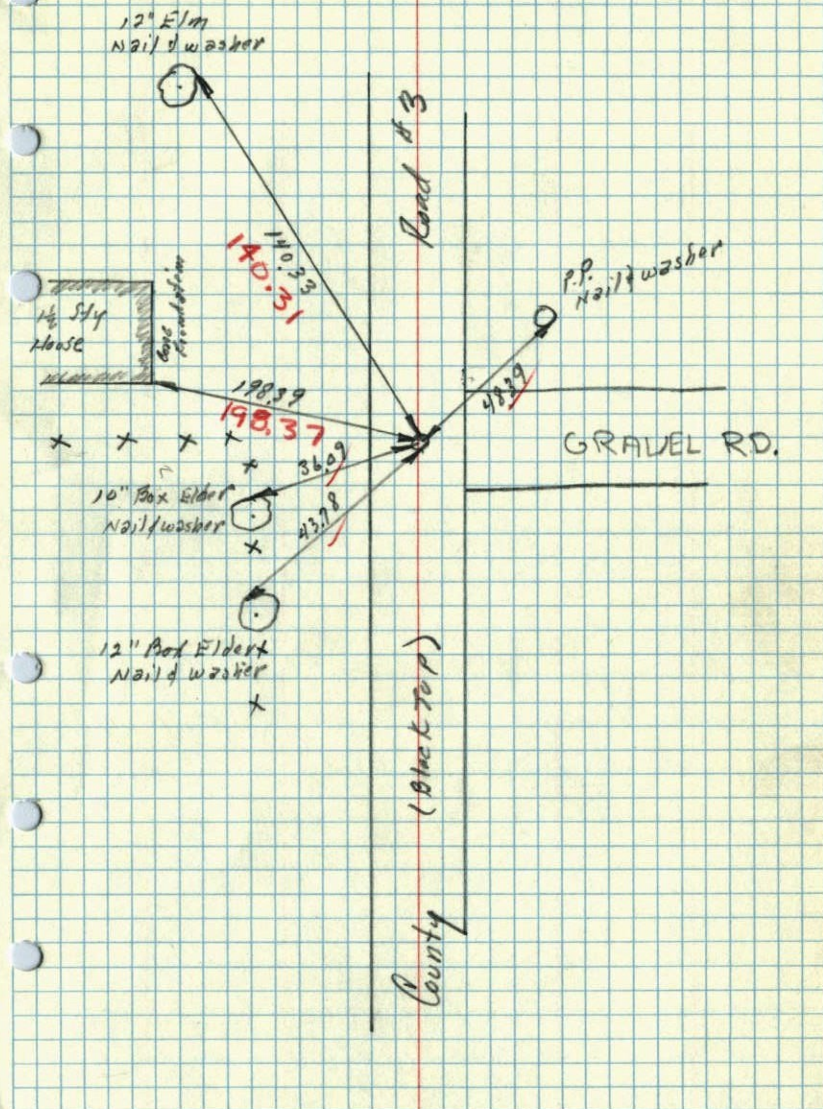



S.E. CORNER OF SEC. 17, T 32, R 25

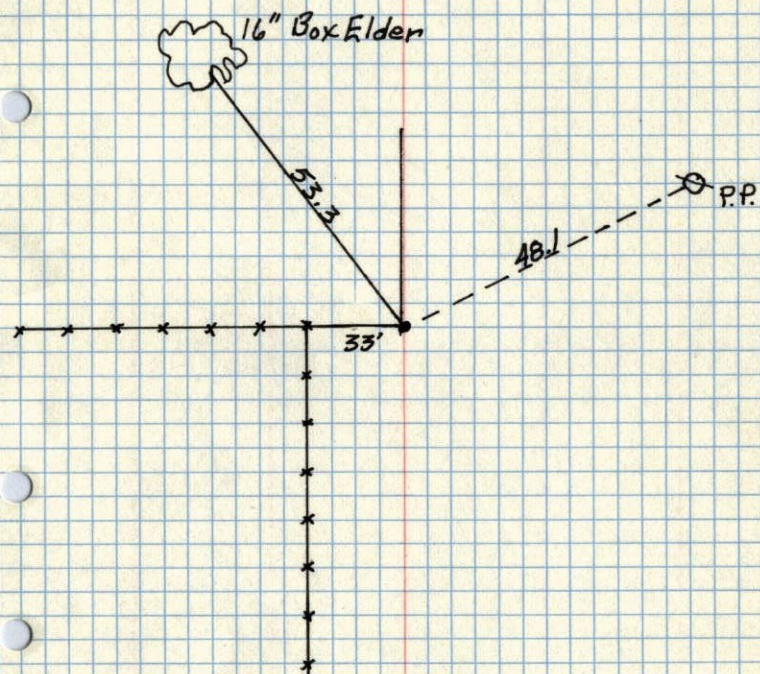

May 1952,  
Egan Fieldé  
Novák