

CERTIFICATE OF LOCATION OF GOVERNMENT CORNER

County of Anoka

State of Minnesota

NORTH 1/4 Corner of Sec. 20 Township 32 Range 25

I hereby certify that on the 20TH day of OCTOBER, 1976, I found the described corner which was evidenced by IRON PIPE

and I further certify that to perpetuate the location of said corner, I did, at the exact location thereof, place a permanent marker consisting of CAST IRON MONUMENT
(DOWN 0.5')

which reference or witness monuments are located in the manner following:

N.A.D.	1983	Co-ordinates
County	Project	Co-ordinates
Northing		<u>180476.5626</u>
Easting		<u>444850.6465</u>
State Plane Co-ordinates		
Y _____		
X _____		
Date <u>4/24/00</u>		

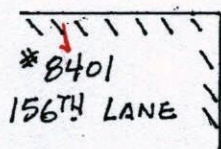
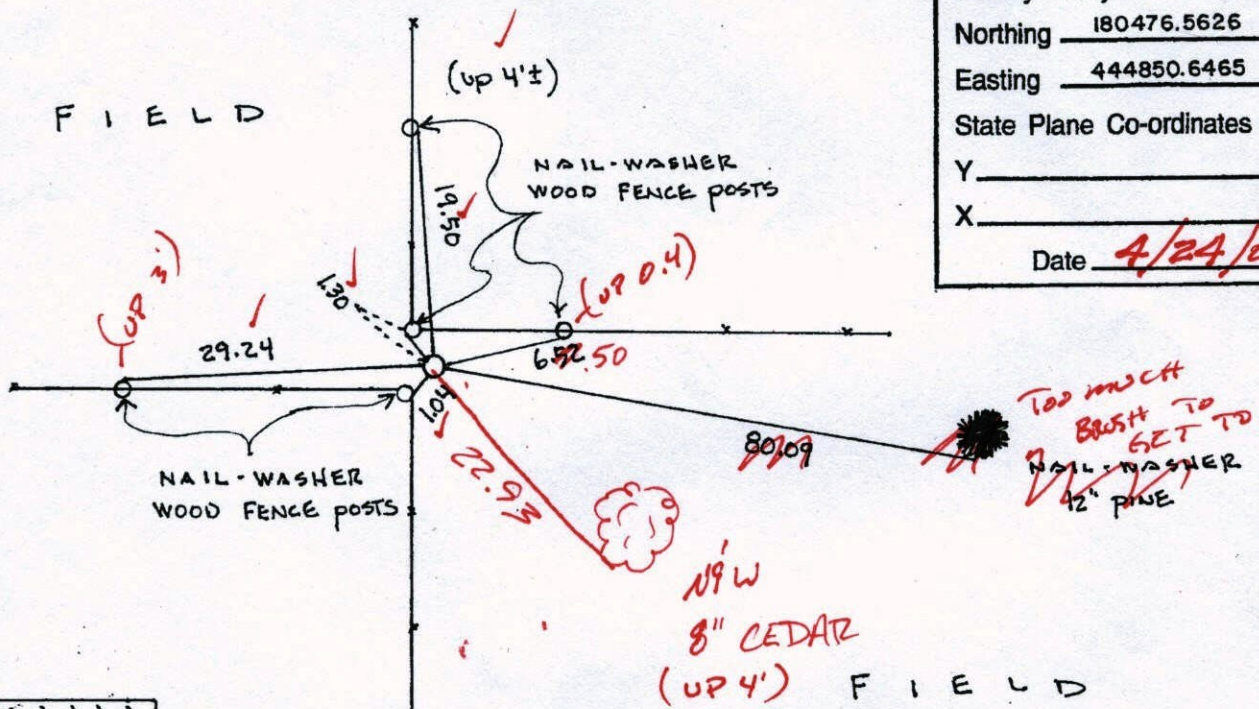

Revised date	Revised date	Revised date
8/16/82		
8/1/85		
6/28/88		
8/12/93		
4/24/00		

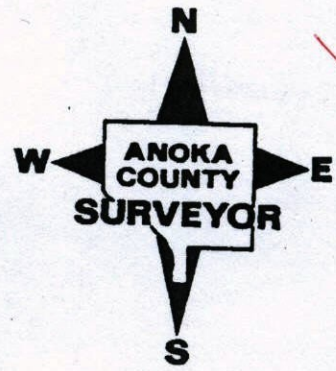

CERTIFICATE OF LOCATION OF GOVERNMENT CORNER

County of Anoka

State of Minnesota

NORTH $\frac{1}{4}$ Corner of Sec. 20 Township 32 Range 25

I hereby certify that on the 20TH day of OCTOBER, 1976, I found the described corner which was evidenced by IRON PIPE

and I further certify that to perpetuate the location of said corner, I did, at the exact location thereof, place a permanent marker consisting of CAST IRON MONUMENT

which reference or witness monuments are located in the manner following:

N.A.D.	1983	Co-ordinates
County	Project	Co-ordinates
Northing	<u>180476.5626</u>	
Easting	<u>444850.6465</u>	
State Plane Co-ordinates		
Y	_____	
X	_____	
Date _____		

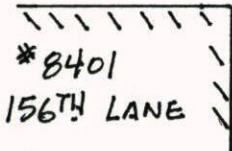
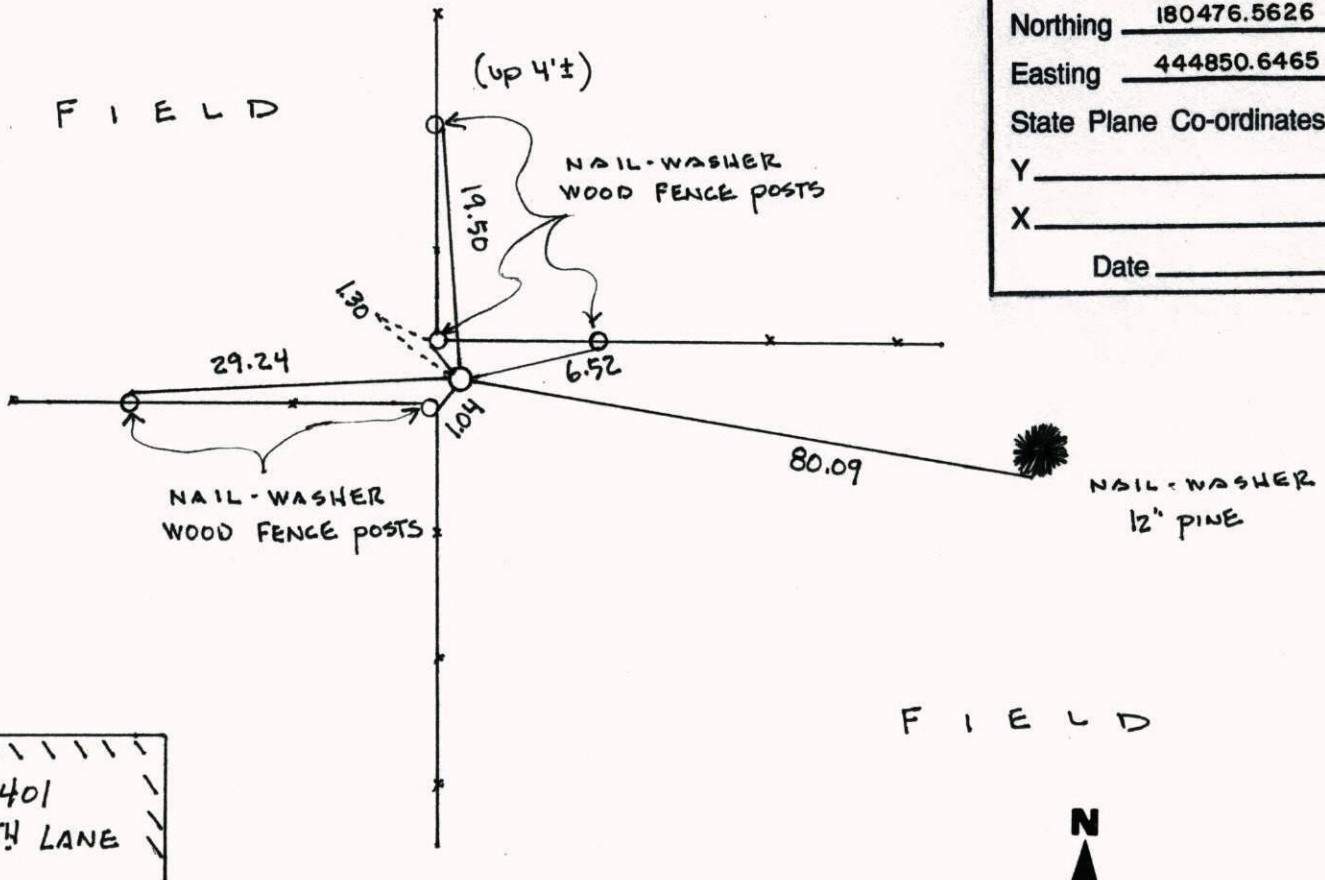

Revised date	Revised date	Revised date
<u>8/16/82</u>		
<u>8/1/85</u>		
<u>6/28/88</u>		
<u>8/12/93</u>		
<u>4/24/00</u>		

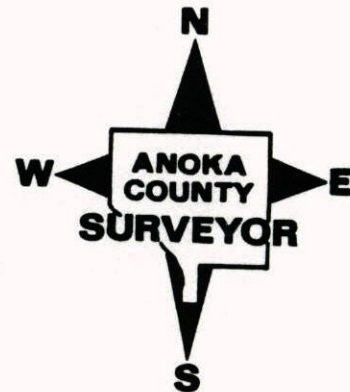

NORTH 1/4 COR. SEC 20 T 32 R 25

GPS & RETIED CAST IRON MONUMENT

4-24-00
J. SIMMER
T. SCHNAB

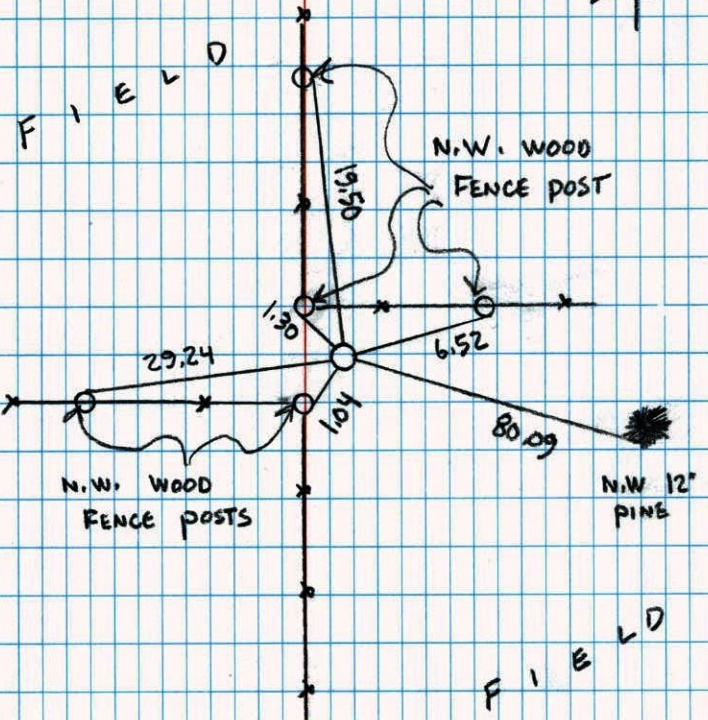

N 1/4 CORNER SEC 20 T 32 R 25

RETIED CAST IRON MONUMENT.

NO. 448
TELEPHONE

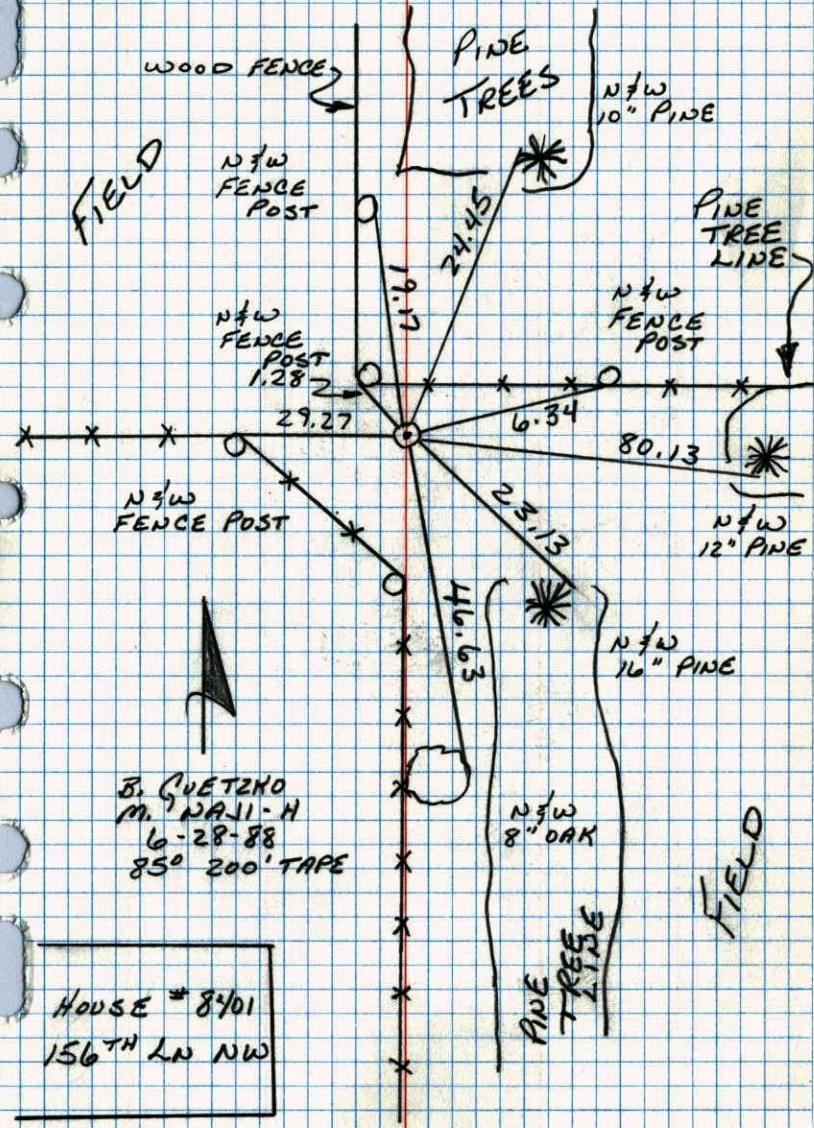

NO. 448
NATIONAL FRONTFAST

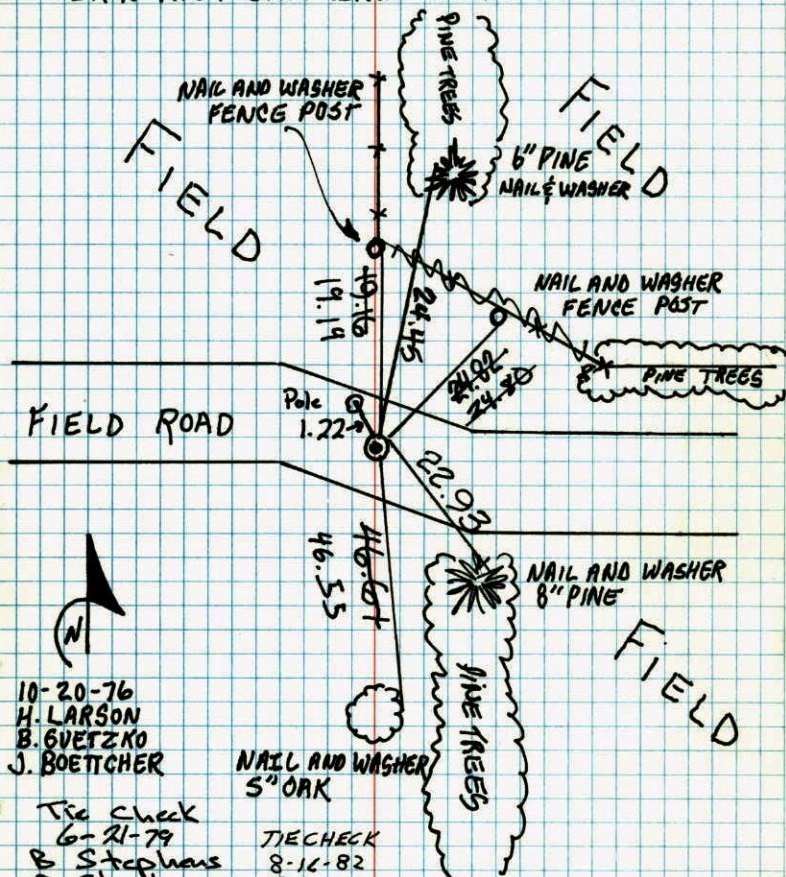
N¹/₄ COR. SEC. 20 T. 32 R. 25SET CAST IRON MONUMENT IN PLACE OF
IRON PIPE. CAST IRON DOWN .4'±.

10-20-76
H. LARSON
B. GUEZKO
J. BOETTCHER

Tie Check
6-21-79
B Stephens
D Stephens
P Ross

TIECHECK
8-12-82
P. ROSS
P. HORNBY

TEMPERATURE CORRECTED
AND HORIZONTALLY
TAPED MEASUREMENTS

ROLAND W. ANDERSON
COUNTY SURVEYOR
ANOKA COUNTY, MINNESOTA

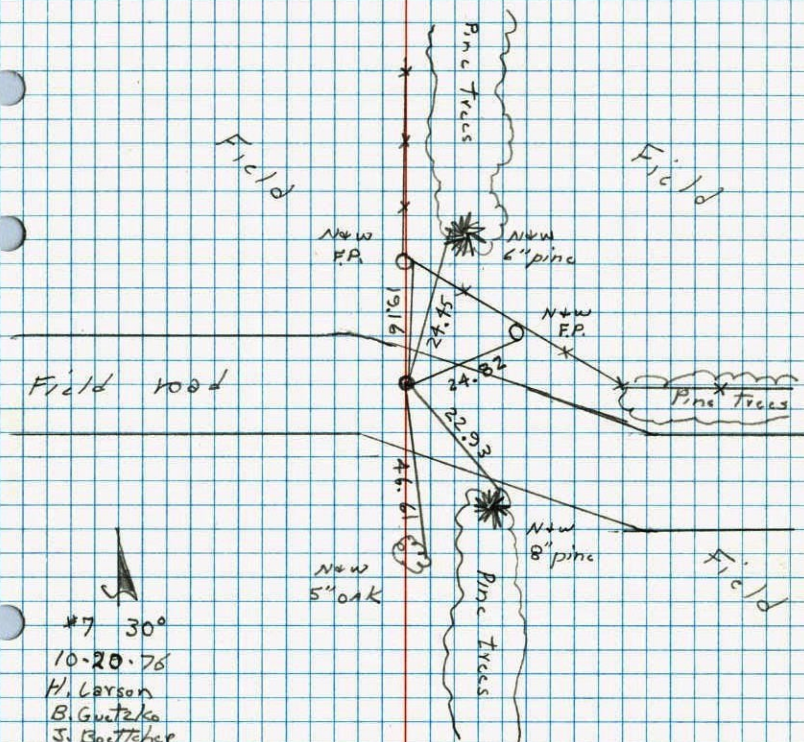
N¹/₄ Cor. Sec. 20 T32 R25Set cast iron monument in place
of iron pipe cast iron down .4'±

#7 30°
10-20-76
H. Larson
B. Guetzko
J. Boettcher

N $\frac{1}{4}$ Cor. Sec. 20-T32-R25

Found $\frac{1}{2}$ " Iron Pipe up 0.2' on North edge of corner post.

Used in resurvey of area.

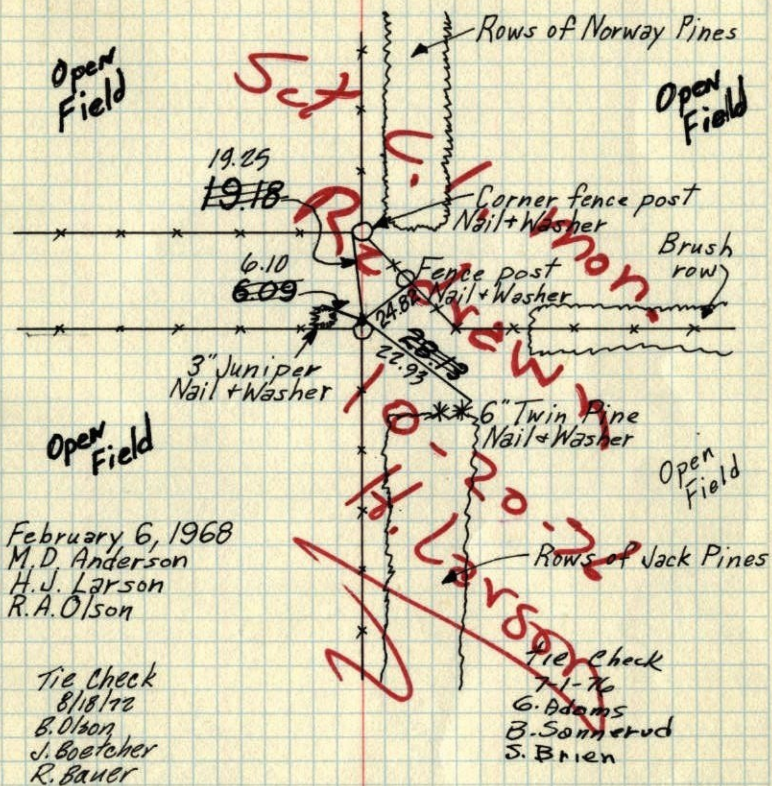

TEMPERATURE CORRECTED
AND HORIZONTALLY
TAPED MEASUREMENTS

ROLAND W. ANDERSON
COUNTY SURVEYOR
'ANOKA COUNTY, MINNESOTA'