

CERTIFICATE OF LOCATION OF GOVERNMENT CORNER

County of Anoka

State of Minnesota

WITNESS Corner of Sec. 19 Township 32 Range 25
NORTH LINE
 I hereby certify that on the 13 day of JUNE, 1968, I found the described corner which was evidenced by AREA RESURVEY

and I further certify that to perpetuate the location of said corner, I did, at the exact location thereof, place a permanent marker consisting of CASTIRON MONUMENT WITH SIGN AND POST ON THE NORTH SIDE which reference or witness monuments are located in the manner following:

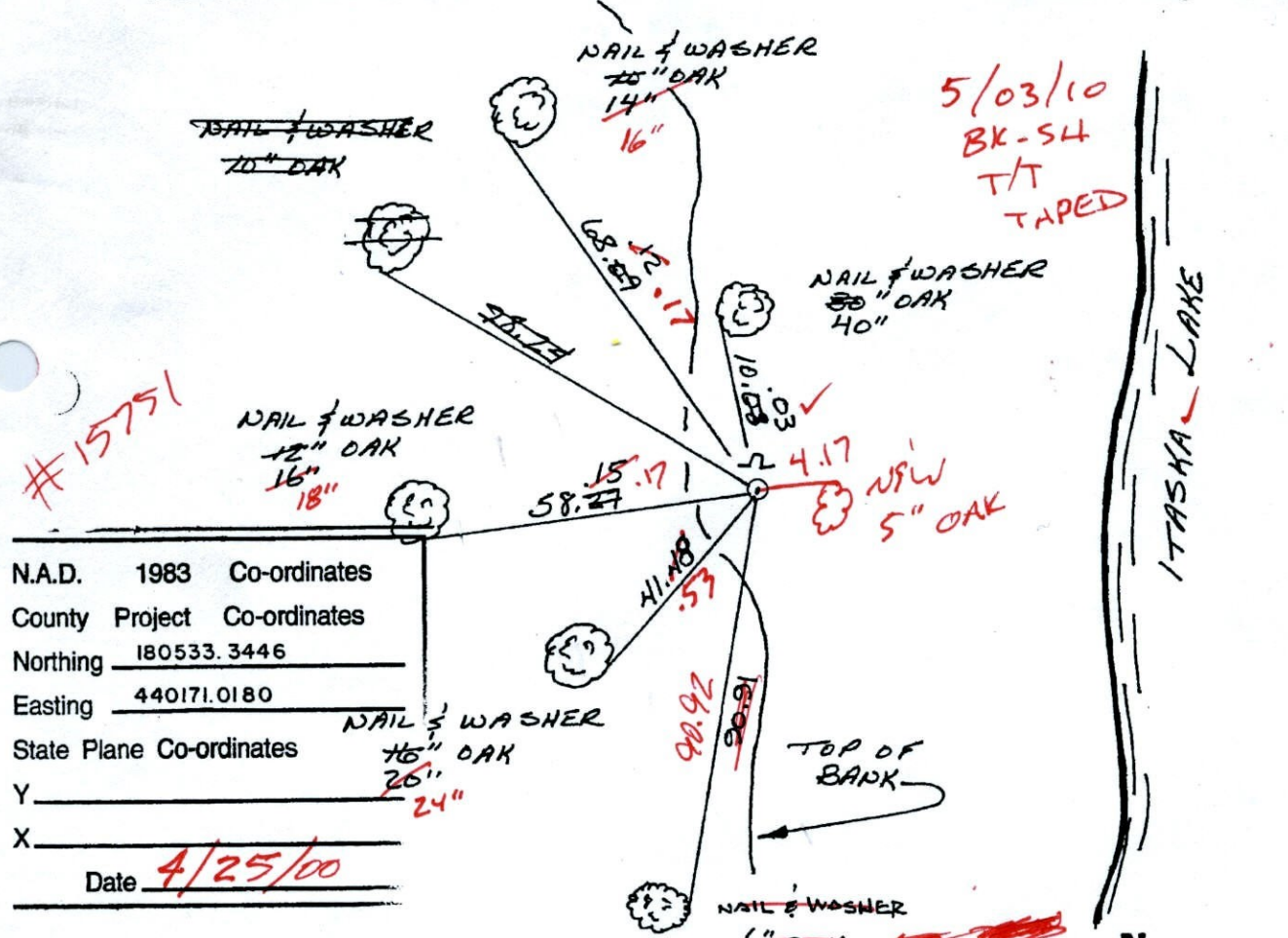

#15751

N.A.D. 1983 Co-ordinates
 County Project Co-ordinates
 Northing 180533.3446
 Easting 440171.0180
 State Plane Co-ordinates
 Y _____
 X _____
 Date 4/25/00

Revised date	Revised date	Revised date
6-16-69	4-25-00	
7-2-76		
8-12-82		
7-25-85		
6-10-88		
8-11-93		
5-8-96 HL		

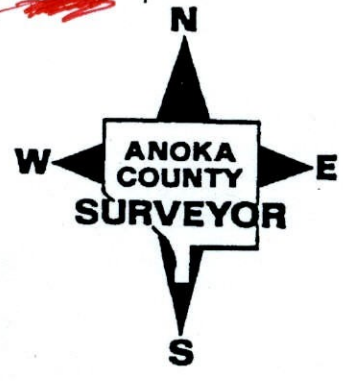

CERTIFICATE OF LOCATION OF GOVERNMENT CORNER

County of Anoka

State of Minnesota

WITNESS Corner of Sec. 19 Township 32 Range 25
NORTH LINE

I hereby certify that on the 13 day of JUNE, 1968, I found the described corner which was evidenced by AREA RESURVEY

and I further certify that to perpetuate the location of said corner, I did, at the exact location thereof, place a permanent marker consisting of CASTIRON MONUMENT WITH SIGN AND POST ON THE NORTH SIDE which reference or witness monuments are located in the manner following:

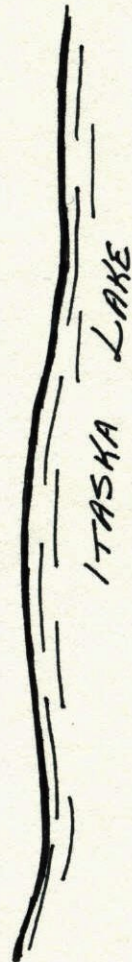
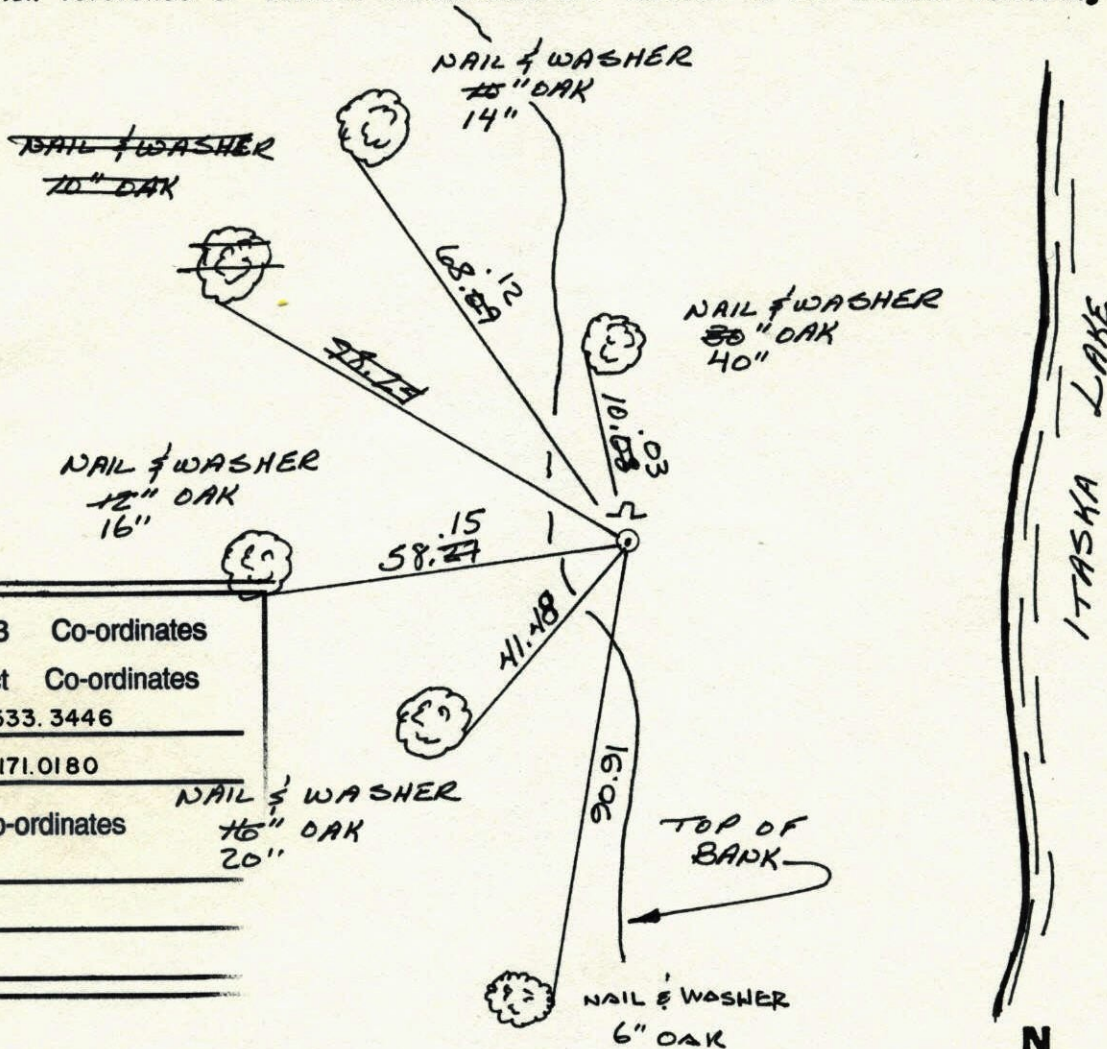

N.A.D.	1983	Co-ordinates
County	Project	Co-ordinates
Northing	<u>180533.3446</u>	
Easting	<u>440171.0180</u>	
State Plane Co-ordinates	Y _____	
	X _____	
Date	_____	

Revised date	Revised date	Revised date
<u>6-16-69</u>	<u>4-25-00</u>	
<u>7-2-76</u>		
<u>8-12-82</u>		
<u>7-25-85</u>		
<u>6-10-88</u>		
<u>8-11-93</u>		
<u>5-8-96</u>	<u>HL</u>	

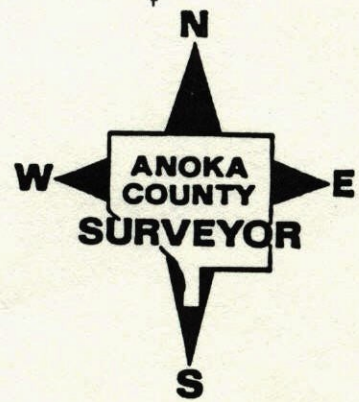

W.C. on N. Line Sec. 19 T32 R25

Set cast iron monument as w.c.
From area survey. C.I. mon. Flush.

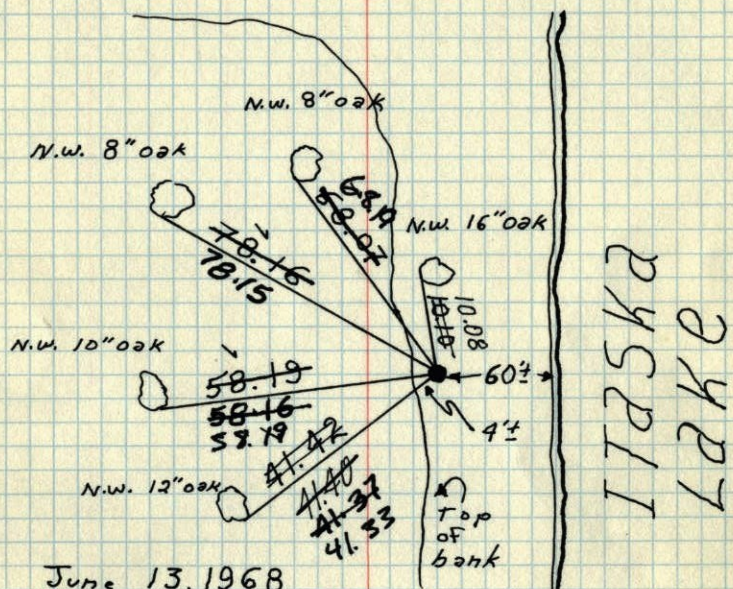

June 13, 1968

H. Larson
R. Olson
G. Elsberry

6-16-69
D. Powell
R. Olson
B. Olson

Tie Check
8/1/72
B. Olson
J. Boetcher



tie check
7-2-76
G. Adams
B. Sannerud
J. Brien

Tie Check
7-6-79
B Stephens
D Stephens
P Ross

TIE CHECK
8-12-82
P. ROSS
P. HORNBY

W.C. on N. Line Sec. 19 T32 R25

Set W.C. from AREA SURVEY
CAST IRON MON. FLUSH.

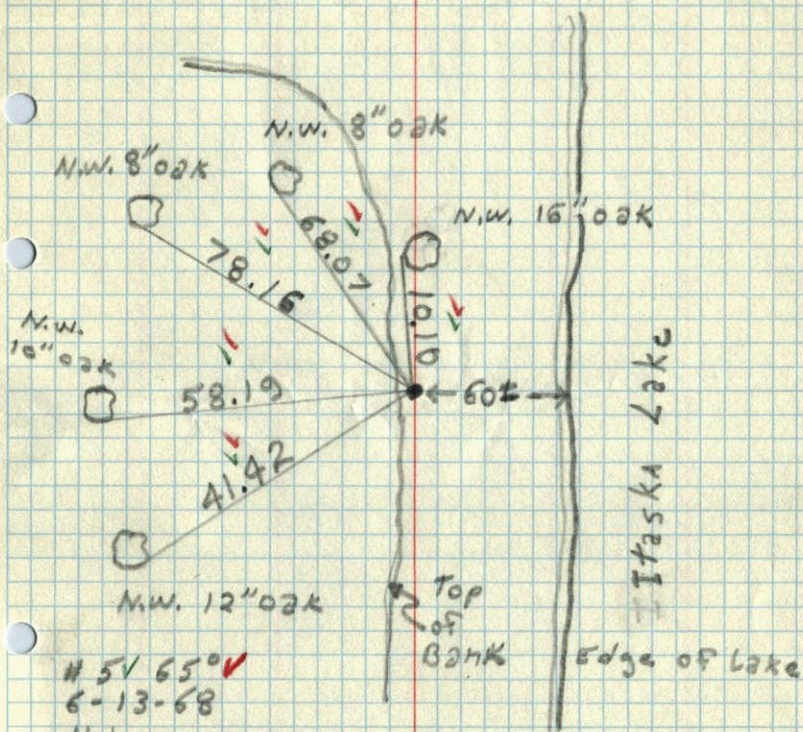

5V 65° ✓
6-13-68

H. Larson
R. Olson
G. Elsberry