

CERTIFICATE OF LOCATION OF GOVERNMENT CORNER

County of Anoka

State of Minnesota

WEST 1/4 Corner of Sec. 23 Township 32 Range 25

I hereby certify that on the 5 day of JAN, 1961, I found the described corner which was evidenced by 2" IRON PIPE

and I further certify that to perpetuate the location of said corner, I did, at the exact location thereof, place a permanent marker consisting of CAST IRON MONUMENT (DOWN 0.2')
SIGN & POST ON NORTH SIDE ± 0.7'

which reference or witness monuments are located in the manner following:

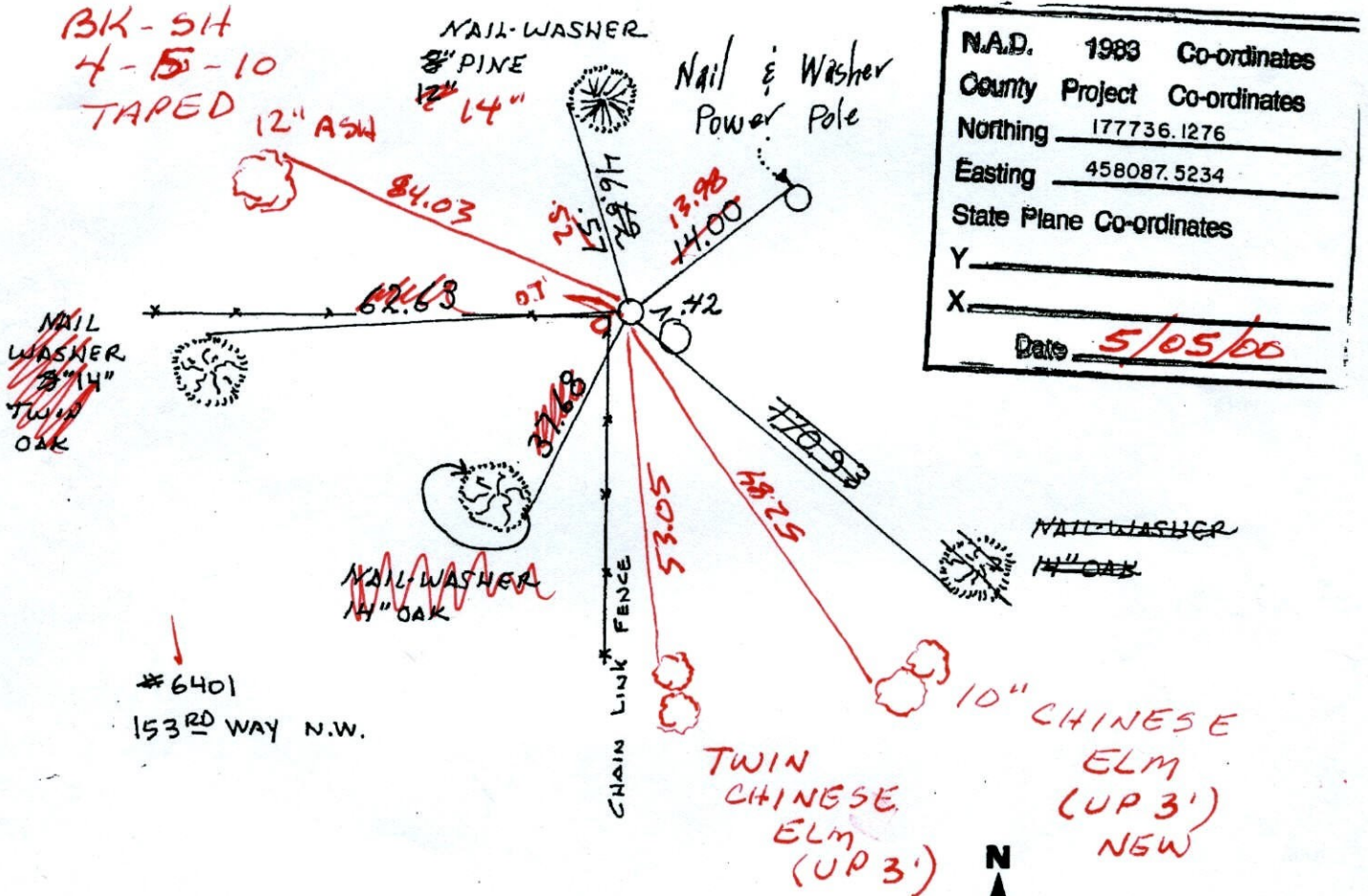

N.A.D. 1983	Co-ordinates
County Project	Co-ordinates
Northing	177736.1276
Easting	458087.5234
State Plane Co-ordinates	
Y	
X	
Date	<u>5/05/00</u>

Revised date	Revised date	Revised date
7-29-85		
6-17-88		
8-16-93		
5-5-00		

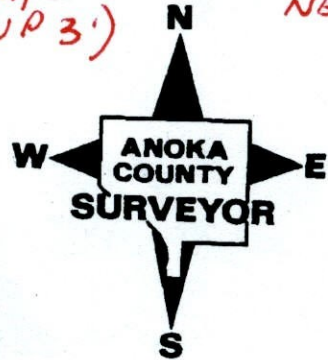

#6401
153RD WAY N.W.

CERTIFICATE OF LOCATION OF GOVERNMENT CORNER

County of Anoka State of Minnesota

WEST 1/4 Corner of Sec. 23 Township 32 Range 25

I hereby certify that on the 5 day of JAN, 1961, I found the described corner which was evidenced by 2" IRON PIPE

and I further certify that to perpetuate the location of said corner, I did, at the exact location thereof, place a permanent marker consisting of CAST IRON MONUMENT

which reference or witness monuments are located in the manner following:

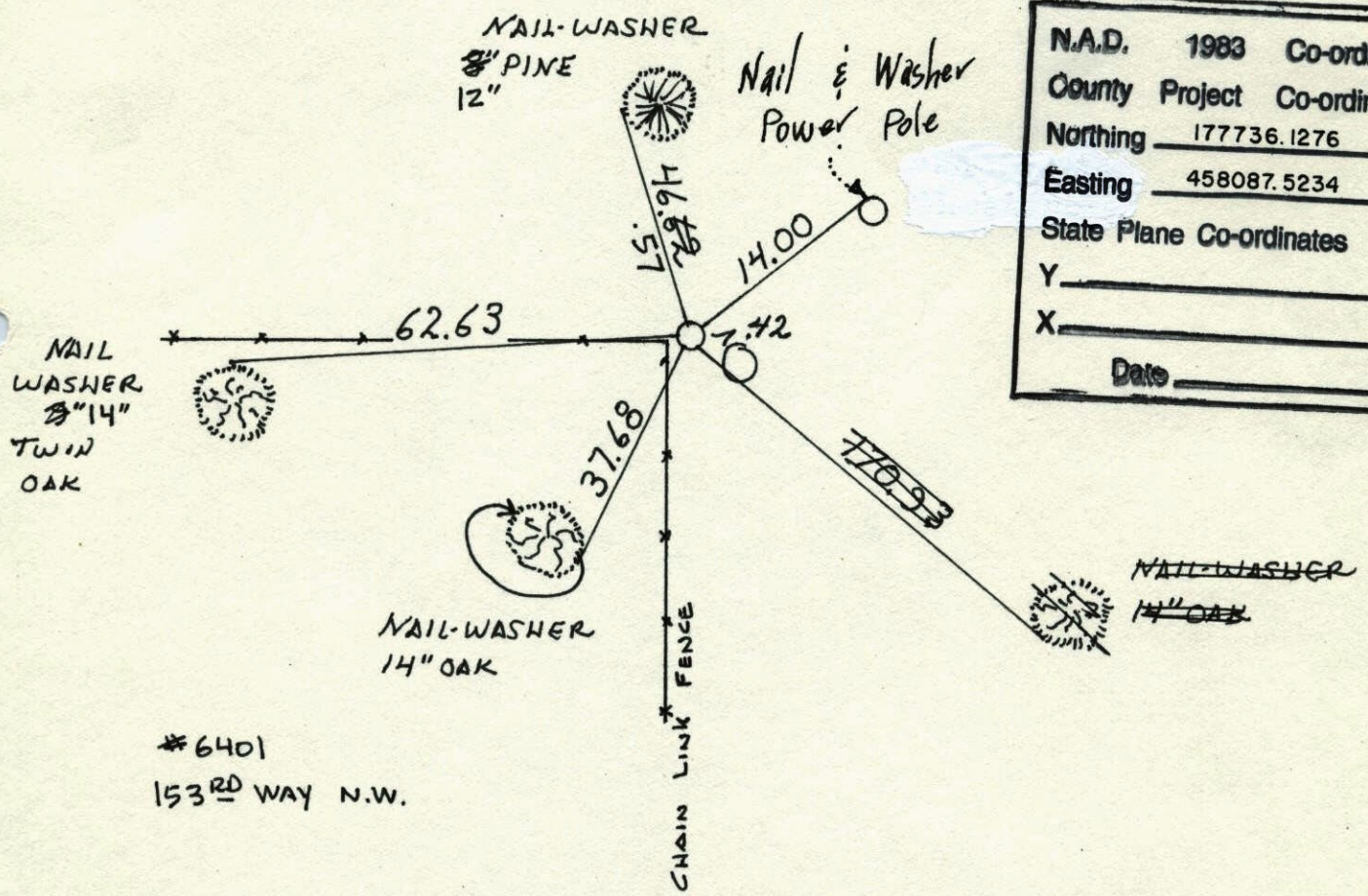

N.A.D. 1983	Co-ordinates
County Project	Co-ordinates
Northing	<u>177736.1276</u>
Easting	<u>458087.5234</u>
State Plane Co-ordinates	
Y	_____
X	_____
Date	_____

#6401
153RD WAY N.W.

Revised date	Revised date	Revised date
7-29-85		
6-17-88		
8-16-93		
5-5-00		

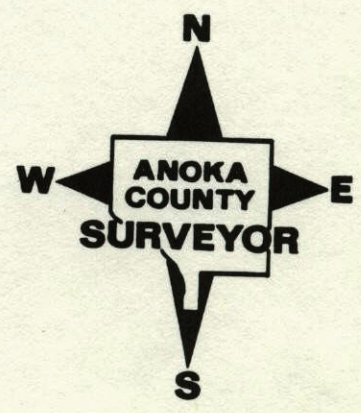

W 1/4 COR SEC. 23 T32 R25

RETIED CAST IRON

8-16-93

HA
HA

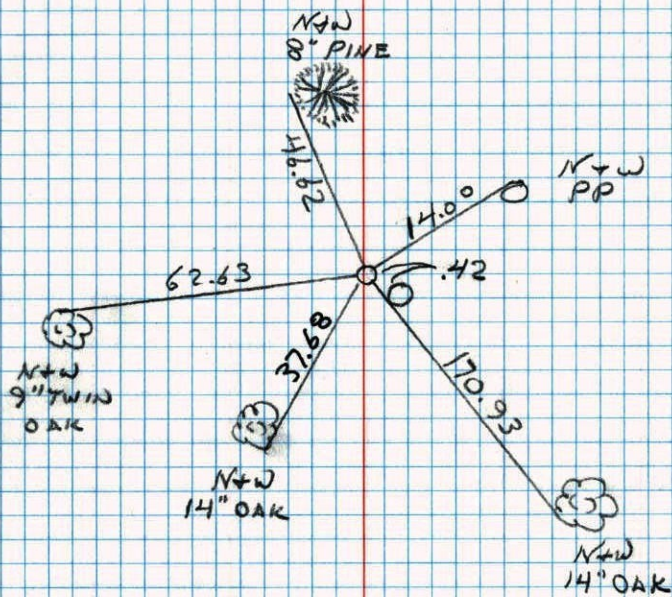

NO. 448

TELEPHONE

W 1/4 Corn. Sec. 23-T.32-R.25

Mushroomed 2" Iron Pipe at Fence Corn.
Under Power Lines
Iron Pipe is flush

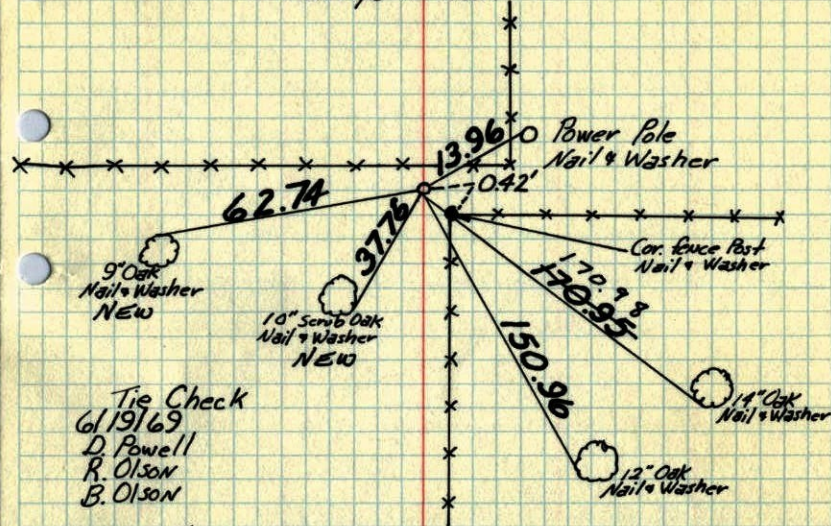

Tie Check
6/19/69
D. Powell
R. Olson
B. Olson

Tie ✓
7/28/72
B. Olson
J. Boettcher
R. Bauer

TIE CHECK
7-6-76
G. Adams
B. SANDSPAD
S. BAEN

Tie Check
6-25-79
B. Stephens
R. Stephens
P. Ross

TIE CHECK
8-18-82
P. Ross
P. NORBY

TEMPERATURE CORRECTED
AND HORIZONTALLY
TAPED MEASUREMENTS

ROLAND W. ANDERSON
COUNTY SURVEYOR
ANOKA COUNTY, MINNESOTA

W 1/4 COR. SEC. 23, T. 32, R. 25

Mushroomed 2" IRON PIPE AT FENCE COR.
UNDER POWER LINES

Iron Pipe is flush.

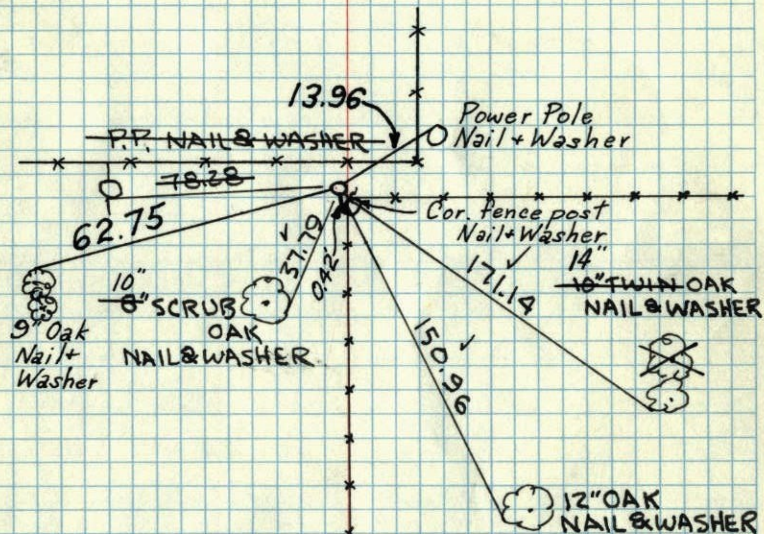
TEMPERATURE CORRECTED
AND HORIZONTALLY
TAPED MEASUREMENTSTie Check
June 19, 1969
D. Powell
R. Olson
B. OlsonJAN. 5, 1961
R. FREEMAN
M. ANDERSONRetie 8/6/64
M. D. Anderson
R. CarlsonROLAND W. ANDERSON
COUNTY SURVEYOR
ANOKA COUNTY, MINNESOTA

W 1/4 COR. SEC. 23, T. 32, R. 25

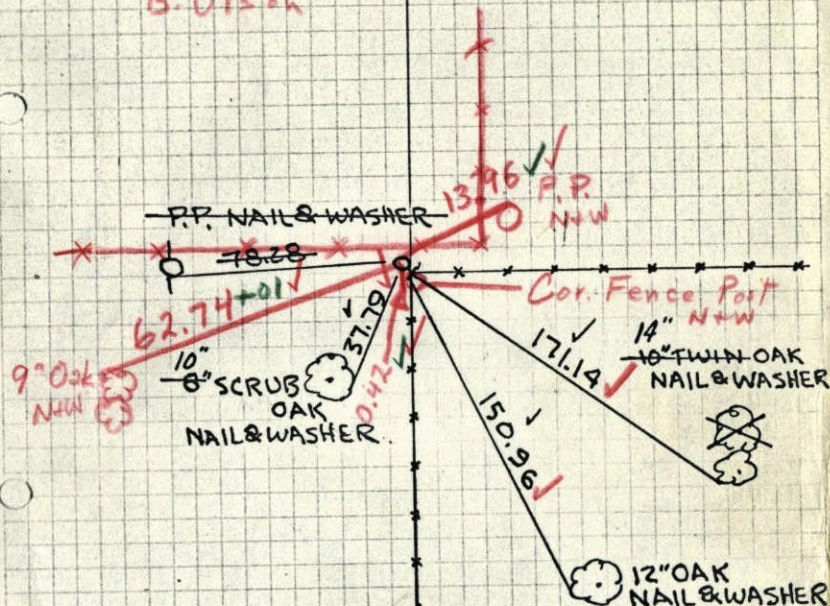
Mushroomed 2" IRON PIPE AT FENCE COR. *Flush*
UNDER POWER LINES6/19/69
✓ #6-680
D. Powell
R. Olson
B. OlsonTEMPERATURE CORRECTED
AND HORIZONTALLY
TAPED MEASUREMENTSJAN. 5, 1961
R. FREEMAN
M. ANDERSONRetie 8/6/64
M. D. Anderson
R. CarlsonROLAND W. ANDERSON
COUNTY SURVEYOR
ANOKA COUNTY, MINNESOTA

5 Jan 1961
Freeman Anderson
+32°

W 1/4 Cor Sec 23-32-25

found old 2" iron pipe at fence Cor.
Under Power Lines.

