

# CERTIFICATE OF LOCATION OF GOVERNMENT CORNER

County of Anoka                      State of Minnesota

SOUTH 1/4 Corner of Sec. 24 Township 32 Range 25

I hereby certify that on the 26<sup>TH</sup> day of JULY, 19 61, I found the described corner which was evidenced by 1" IRON PIPE

and I further certify that to perpetuate the location of said corner, I did, at the exact location thereof, place a permanent marker consisting of CAST IRON MONUMENT (FLUSH)

which reference or witness monuments are located in the manner following:

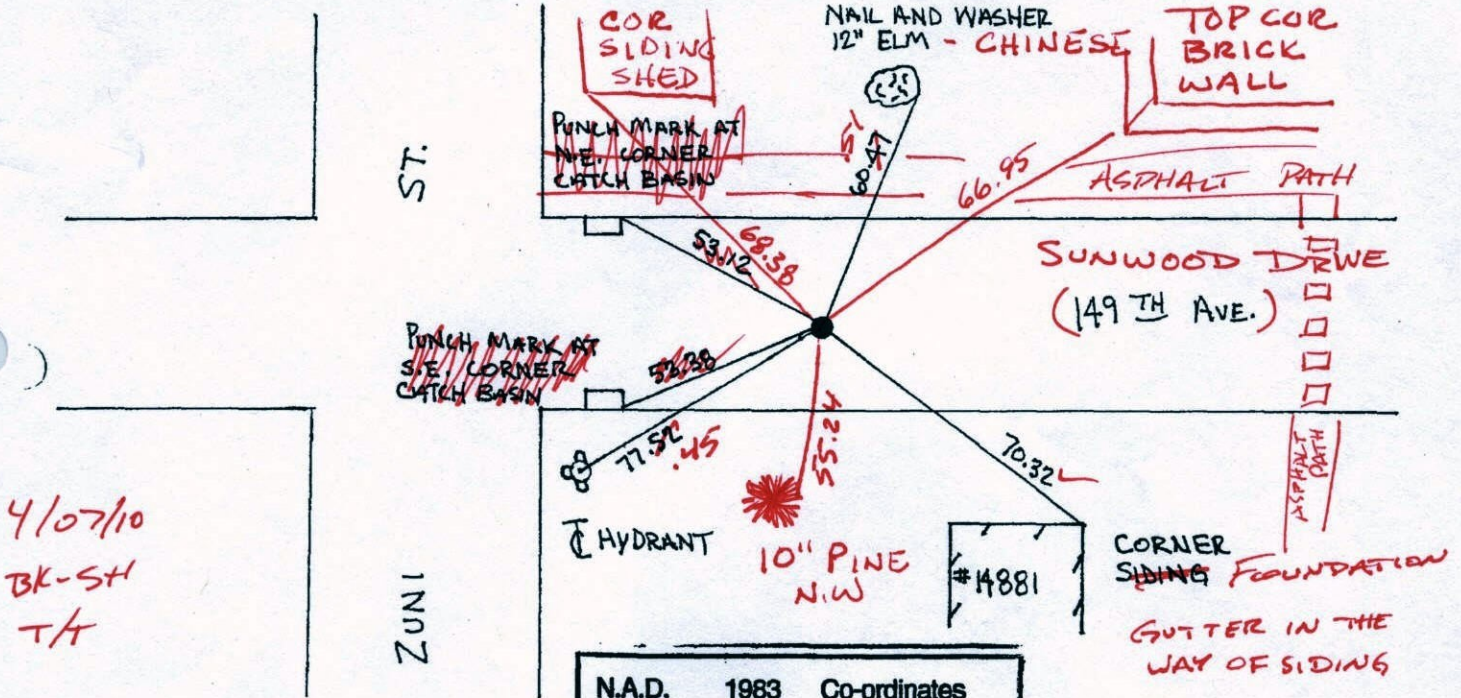

4/07/10  
BK-SH  
T/H

N.A.D.	1983	Co-ordinates
County	Project	Co-ordinates
Northing	<u>175080.1101</u>	
Easting	<u>465965.6631</u>	
State Plane Co-ordinates		
Y	_____	
X	_____	

Revised date	Revised date	Revised date	Date
<u>7-1-88</u>			
<u>8-10-93</u>			
<u>4-4-00</u>			

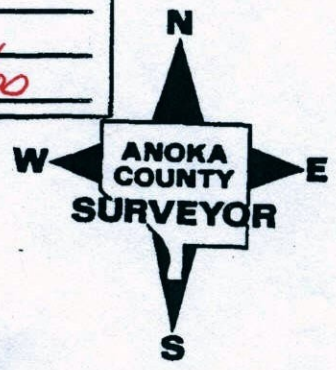



# CERTIFICATE OF LOCATION OF GOVERNMENT CORNER

County of Anoka

State of Minnesota

SOUTH  $\frac{1}{4}$  Corner of Sec. 24 Township 32 Range 25

I hereby certify that on the 26<sup>TH</sup> day of JULY, 19 61, I found the described corner which was evidenced by 1" IRON PIPE

and I further certify that to perpetuate the location of said corner, I did, at the exact location thereof, place a permanent marker consisting of CAST IRON MONUMENT

which reference or witness monuments are located in the manner following:

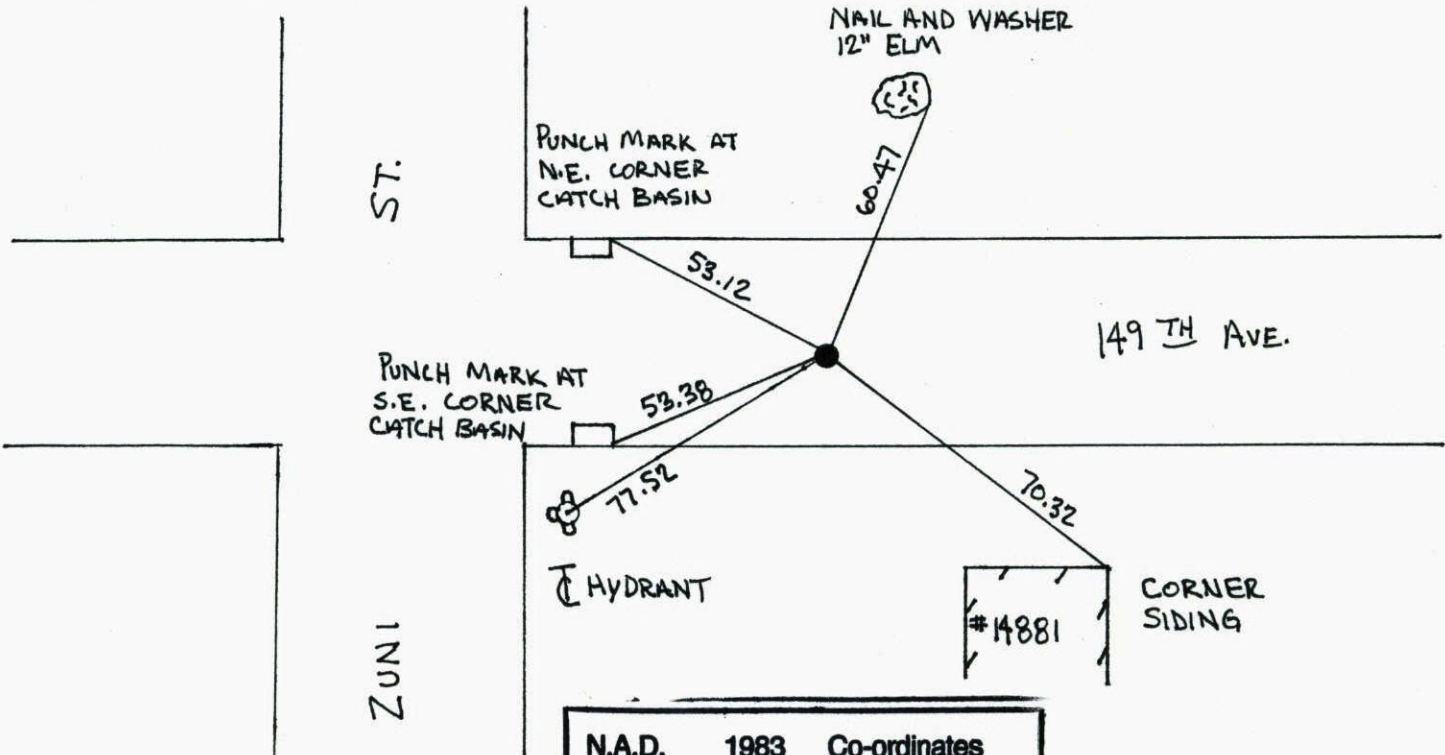

N.A.D.	1983	Co-ordinates
County	Project	Co-ordinates
Northing	<u>175080.1101</u>	
Easting	<u>465965.6631</u>	
State Plane Co-ordinates		
Y	_____	
X	_____	

Revised date	Revised date	Revised date	Date
<u>7-1-88</u>			
<u>8-10-93</u>			
<u>4-4-00</u>			

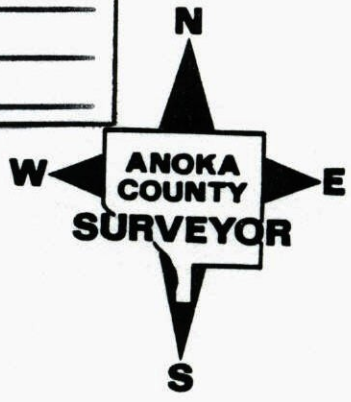



SOUTH 1/4 COR. SEC. 24, T. 32, R. 25  
RETIED C.I.M. DURING G.P.S.

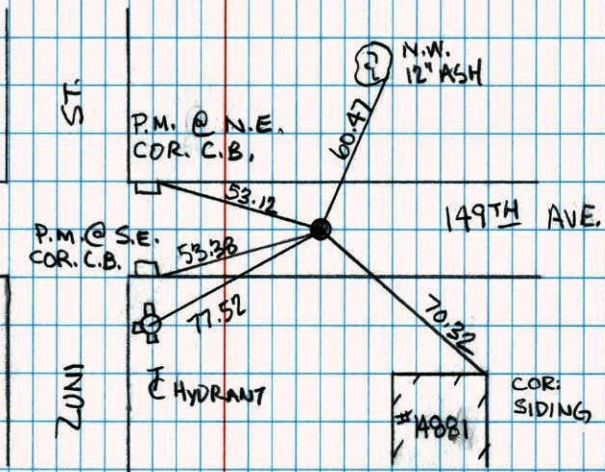

4-4-00  
J. SIMMER  
T. SCHWAB

NATIONAL PRINTFAST NO. 446

S 1/4 COR SEC. 24 T32R25  
RETIED CAST IRON

8-10-93  
JA  
JA

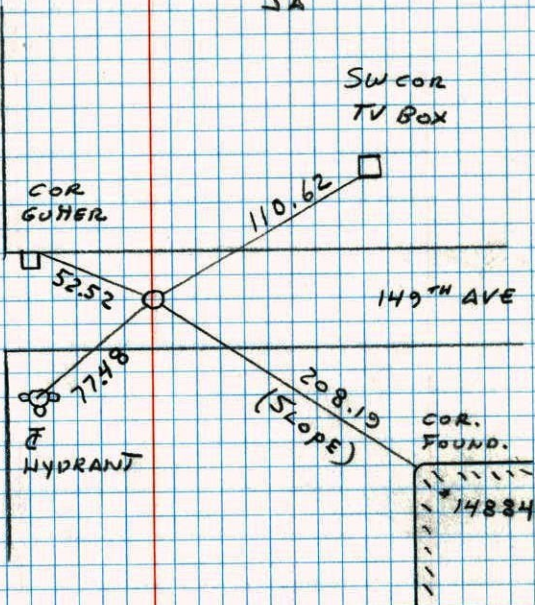

NATIONAL PRINTFAST NO. 446



S 1/4 CORNER SEC 24 T32 R25

LOWERED AND RETIED CAST IRON MONUMENT

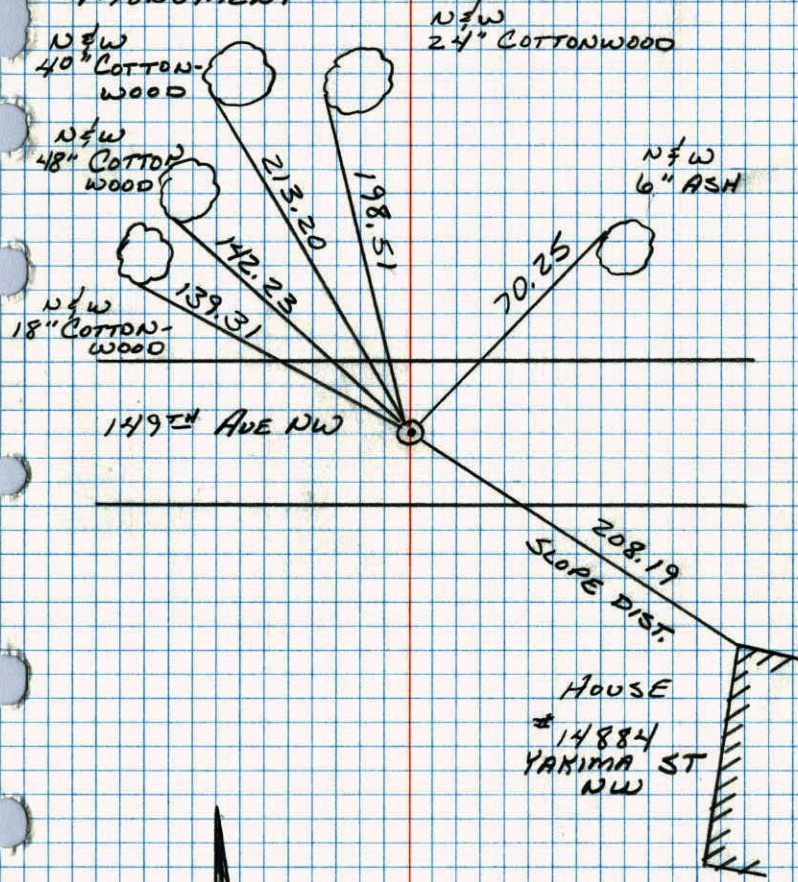

7-1-88  
B. GUETZKO  
A. SHROYER  
M. PALI-H

NO. 448

TELEPHONE

CONSTRUCTION TIES

S 1/4 COR. SEC. 24 T32 R25

RESET "PK" AFTER CONSTRUCTION ALL TIES

STILL GOOD. \* SET CAST IRON MON. 6-14-85

D. ROSS  
D. YOGEL  
G. WIDMARK

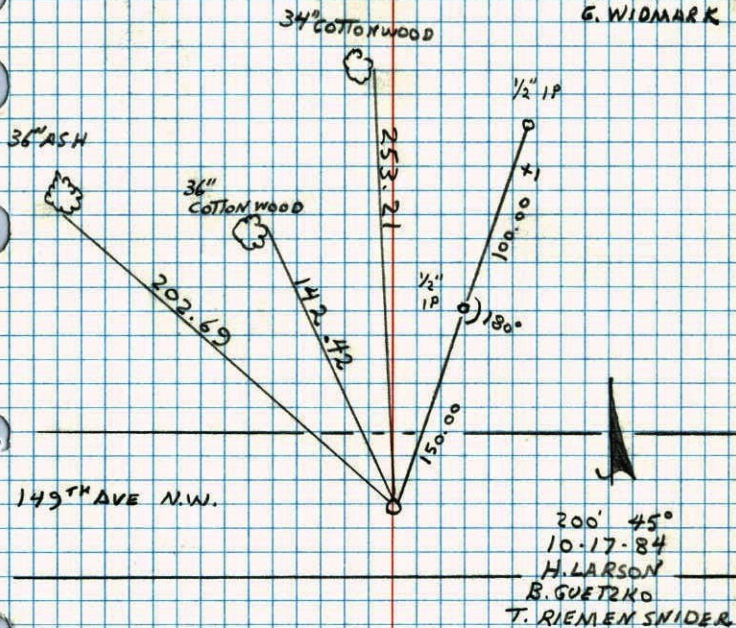

200' 45"  
10-17-84  
H. LARSON  
B. GUETZKO  
T. RIEMEN SNIDER

NO. 448

TELEPHONE



S 1/4 Cor. Sec 24-32-25

Found 1" iron up 0.5 down 0.3'

Set by Ray Prasch from

C. & O.  
Replaced with Cast Iron Monument X up 0.1'±  
Sign Post on North side. June 24, 1969  
D. Powell  
R. Olson - B. Olson

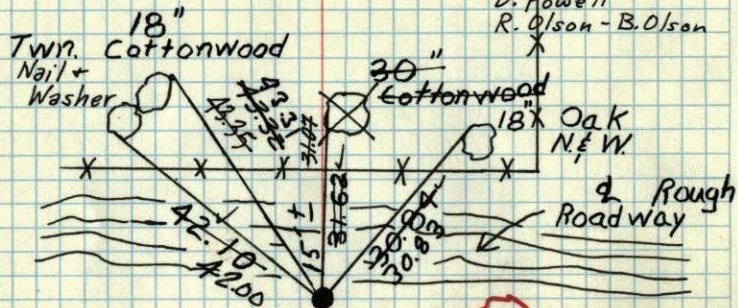

July 26, 1961

Freeman  
Anderson

Retie 8/11/64

M. D. Anderson  
J. Dunlop

**TEMPERATURE CORRECTED  
AND HORIZONTALLY  
TAPED MEASUREMENTS**

Tie Check  
8/8/72  
B. Olson  
J. Bletcher  
R. Bauer

TIE CHECK  
7-6-76  
G. ADAMS  
B. SANDERUD  
S. BRIGN

TIE CHECK  
8-17-82  
PROSS  
P. HORKBY

**ROLAND W. ANDERSON  
COUNTY SURVEYOR  
ANOKA COUNTY, MINNESOTA**

Tie Check  
8-27-79  
Stephens  
Stephens  
Ross

SEE NEW TIES NI.

X

S 1/4 Cor. Sec 24-32-25

Found 1" iron up 0.5 down 0.3'

Set by Ray Prasch from

C. & O.

Replaced with C.I. Man. up 0.1'±  
Sign Post on N. side.

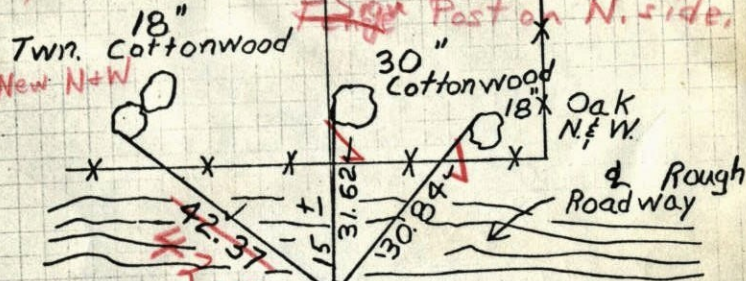

July 26, 1961

Freeman  
Anderson

Retie 8/11/64

M. D. Anderson  
J. Dunlop

**TEMPERATURE CORRECTED  
AND HORIZONTALLY  
TAPED MEASUREMENTS**

**ROLAND W. ANDERSON  
COUNTY SURVEYOR  
ANOKA COUNTY, MINNESOTA**

6/24/69  
#4-72  
D. Powell  
R. Olson  
B. Olson



26 July 1961  
Freeman Anderson

$+75^\circ$   
S  $\frac{1}{4}$  Cor Sec 24. 32-25 Ramsey  
Found 1" iron up 0.5' Set by Ray Prash  
from c/o.

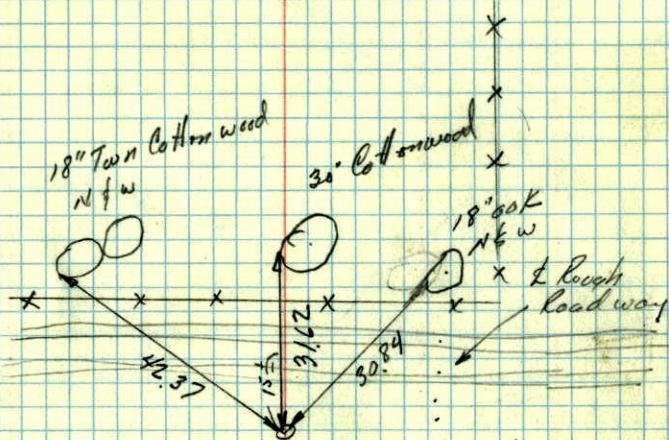

34

S  $\frac{1}{4}$  Corn. Sec. 24, T32, R25

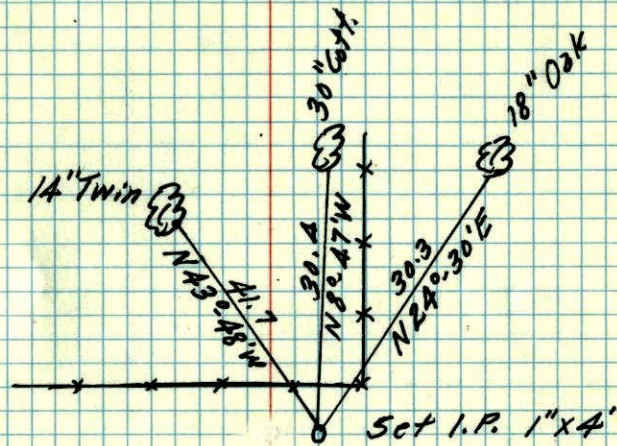

Var. 8°

4/15/61

Ray Prash  
for Cartwright & Olson



S 1/4 COR 24-22-25

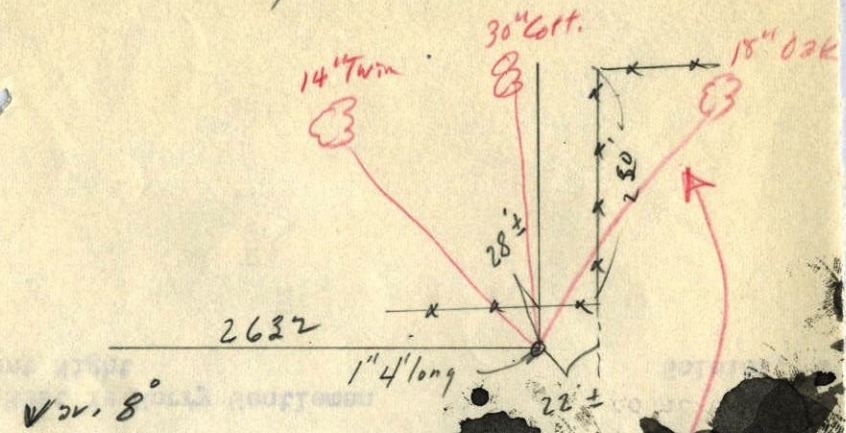

18" Oak N 24° 20' E 30.3  
 30" Cott. N 8° 47' W 30.4  
 14" Twin N 42° 48' W 41.7

Alzada,  
 Draw these ties out

A/15/61  
 C 9-0