

# CERTIFICATE OF LOCATION OF GOVERNMENT CORNER

County of Anoka

State of Minnesota

## North 1/4 Corner of Sec. 27 Township 32 Range 25

On the 17th day of September, 1975, the described corner was evidenced by area resurvey

and to perpetuate the location of said corner, at the exact location thereof, a permanent marker was placed consisting of a red and white iron pipe up 1' with a cast iron monument set as a witness corner to the west (PIPE UNDER WATER) (0.4') (SIGNS NORTH SIDES)

AND on the \_\_\_ day of \_\_\_ April, 2010, said permanent marker was found in an area too wet to update and will be revisited at a later date

Updated reference ties are as shown below.

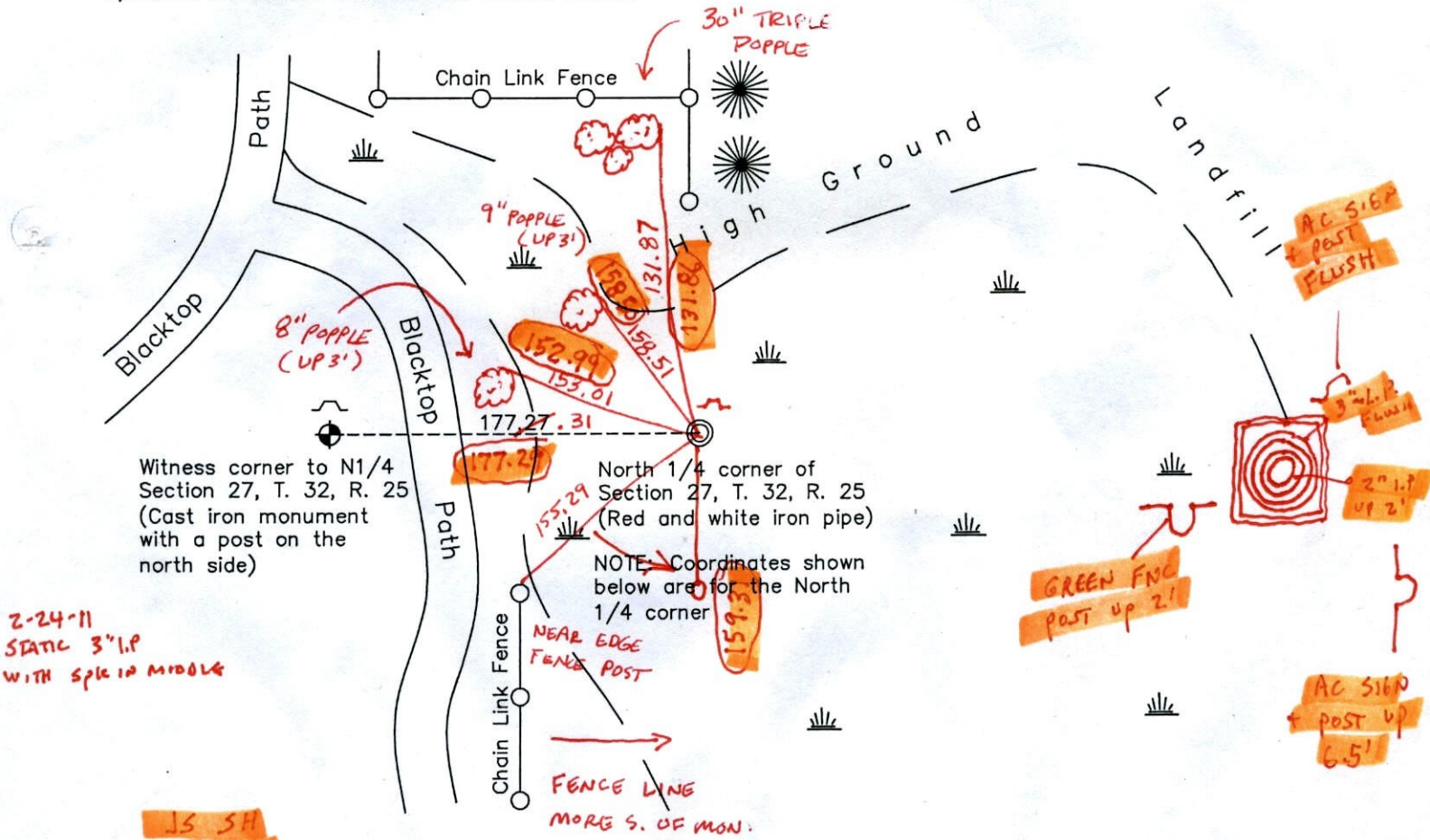

2-24-11  
STATIC 3" I.P.  
WITH SPK IN MIDDLE

JS SH  
3-2-11

SET 2" I.P. INSIDE ORIGINAL I.P. LEFT I.P. UP 2' SET CAP ON TOP W/ PORCH MARK

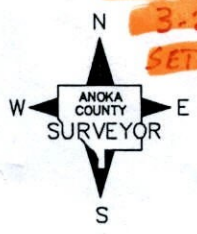

Revision Date  
7/26/10

N.A.D. 1983 Coordinates  
(1996 Adjustment)

County Project Coordinates	
Northing	175093.6489
Easting	455468.6027
Date	5/04/00

I hereby certify that this United States public land survey monument record is correct and complete to the best of my knowledge and belief.

*Larry D. Hoium* Date 7/26/10

Larry D. Hoium, Anoka County Surveyor  
Minnesota License Number 18165

VRS COORDS NEW I.P. W/ CAP 175093.6225  
455468.5350

12/21/10 BR-SH-SS  
+ RED AND WHITE I.P.  
GONE  
+ VRS THE POINT AND  
FOUND I.P. 0.4' UNDER  
ICE TO BE 0.02  
BOTH DIRECTIONS  
+ TIED WEST TO  
WITNESS POST 177.31  
OTHER WITNESS GONE  
- ADDED ADDITIONAL  
TILES

177.31  
177.31

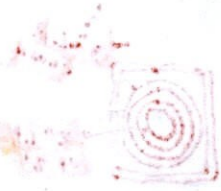

177.31  
177.31

177.31  
177.31



177.31  
177.31

177.31  
177.31

# CERTIFICATE OF LOCATION OF GOVERNMENT CORNER

County of Anoka

State of Minnesota

**WITNESS** Corner of Sec. 27 Township 32 Range 25  
 T. N. 1/4

I hereby certify that on the 17 day of SEPT., 1975, I found the described corner which was evidenced by AREA RESURVEY

(PIPE UNDER WATER) (HAS SIGN & POST ON NORTH)

and I further certify that to perpetuate the location of said corner, I did, at the exact location thereof, place a permanent marker consisting of CAST IRON MON.5 POSTS ON  
NORTH SIDES (NEED TO DO IN WINTER. TO WET!!)

which reference or witness monuments are located in the manner following:

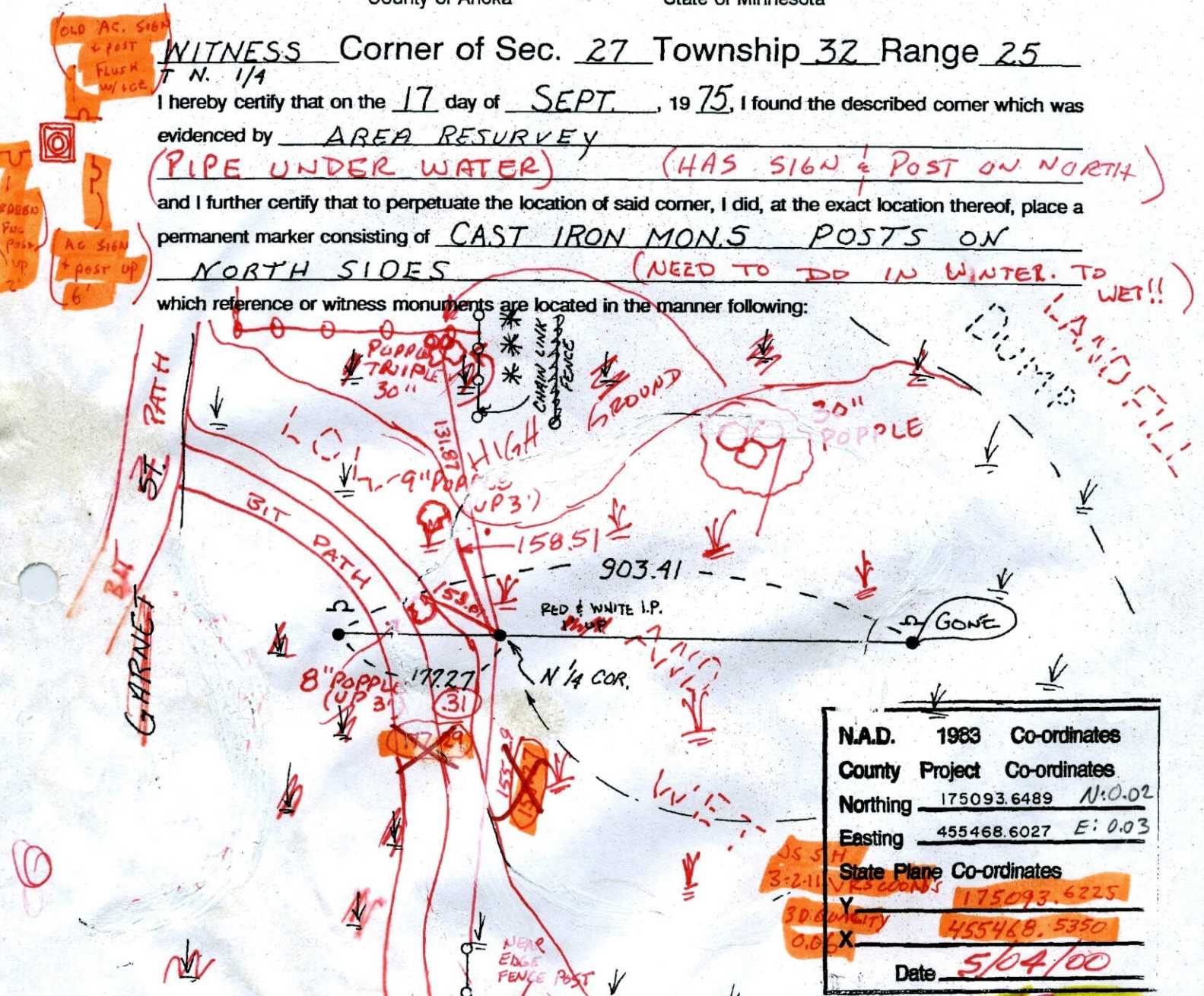

N.A.D.	1983	Co-ordinates
County Project		Co-ordinates
Northing	175093.6489	N: 0.02
Easting	455468.6027	E: 0.03
State Plane Co-ordinates		
Y	175093.6225	
X	455468.5350	
Date	5/04/00	

Revised date	Revised date	Revised date
6-28-88		
8-12-93		
1-8-01		
3-16-01		

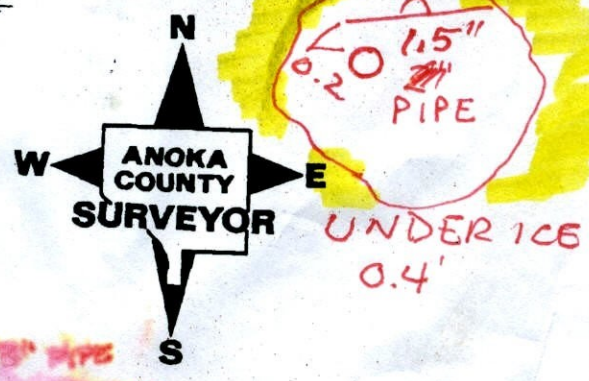

SET 2" I.P. INSIDE ORIGINAL I.P. LEFT I.P. UP 2" SET CAP ON TOP WITH PUNCH MARK

2/24/11  
 3" 3/4"  
 3" PIPE  
 3" PIPE

# CERTIFICATE OF LOCATION OF GOVERNMENT CORNER

County of Anoka

State of Minnesota

NORTH 1/4

~~WITNESS~~ Corner of Sec. 27 Township 32 Range 25

~~T. N. 1/4~~

I hereby certify that on the 17 day of SEPT., 19 75, I found the described corner which was evidenced by AREA RESURVEY

and I further certify that to perpetuate the location of said corner, I did, at the exact location thereof, place a permanent marker consisting of CAST IRON MONS POSTS ON NORTH SIDES RED & WHITE IRON PIPE UP 1'±

which reference or witness monuments are located in the manner following:

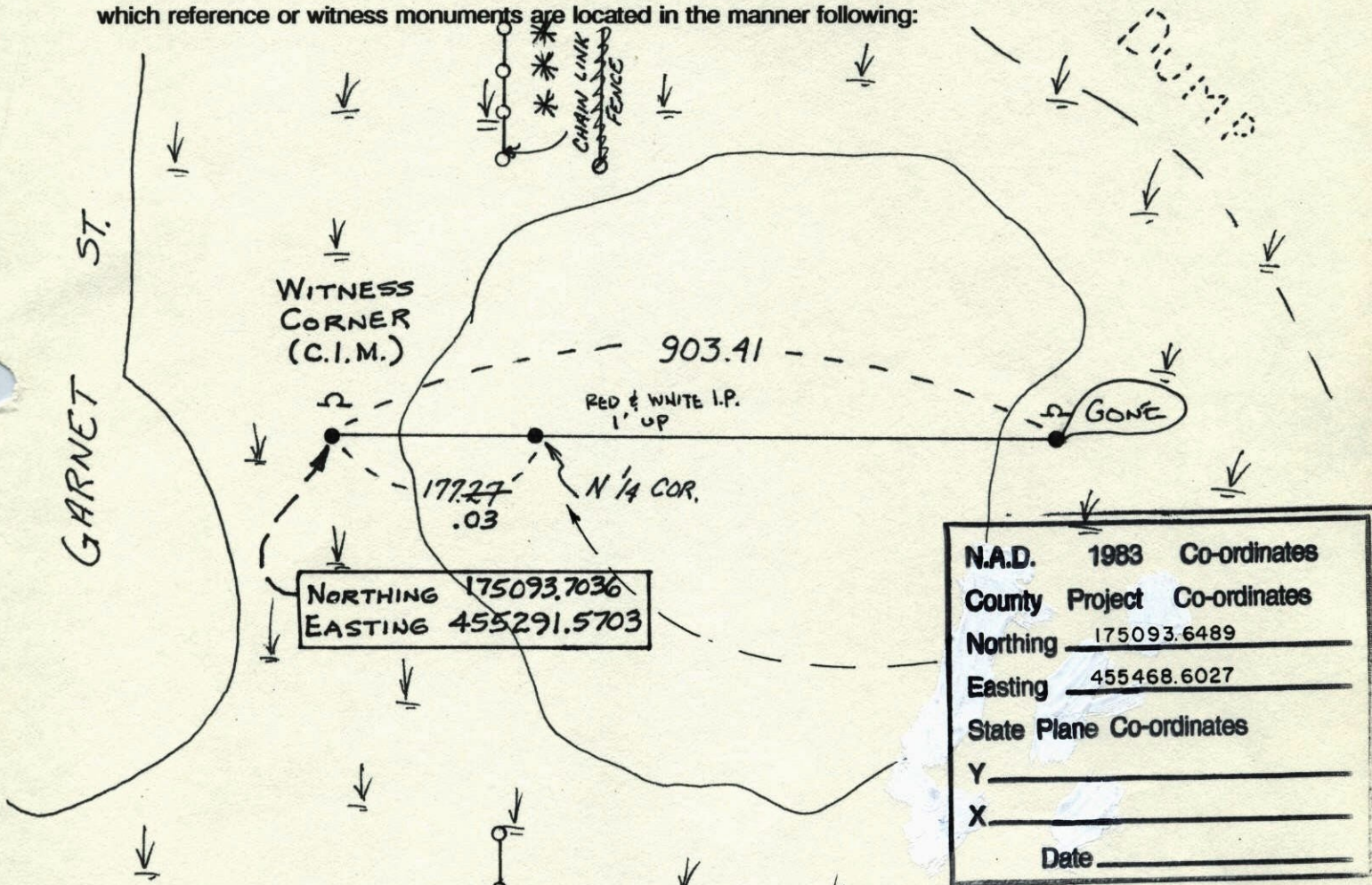

N.A.D.	1983	Co-ordinates
County	Project	Co-ordinates
Northing	<u>175093.6489</u>	
Easting	<u>455468.6027</u>	
State Plane Co-ordinates		
Y	_____	
X	_____	
Date	_____	

Revised date	Revised date	Revised date
<u>6-28-88</u>		
<u>8-12-93</u>		
<u>1-8-01</u>		
<u>3-16-01</u>		

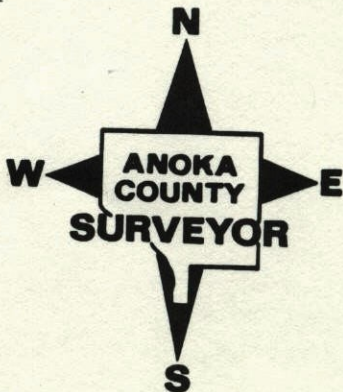

WITNESS TO NORTH 1/4 Sec 27 T32 R25

RETHE CAST IRON MONUMENTS  
W/ SIGN & POSTS

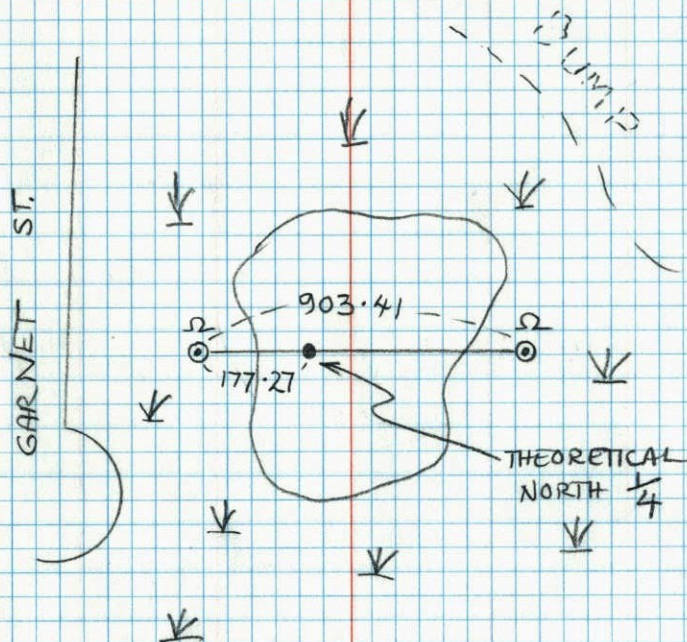

JAMIE ANDERSON  
JOSEPH ANDERSON

WC's To N 1/4 Cor. Sec. 27-T32-R25

Set Cast Iron Monuments From Area  
Resurvey. N 1/4 Cor. Is In Pothole. Steel  
Posts And Signs On North Sides.

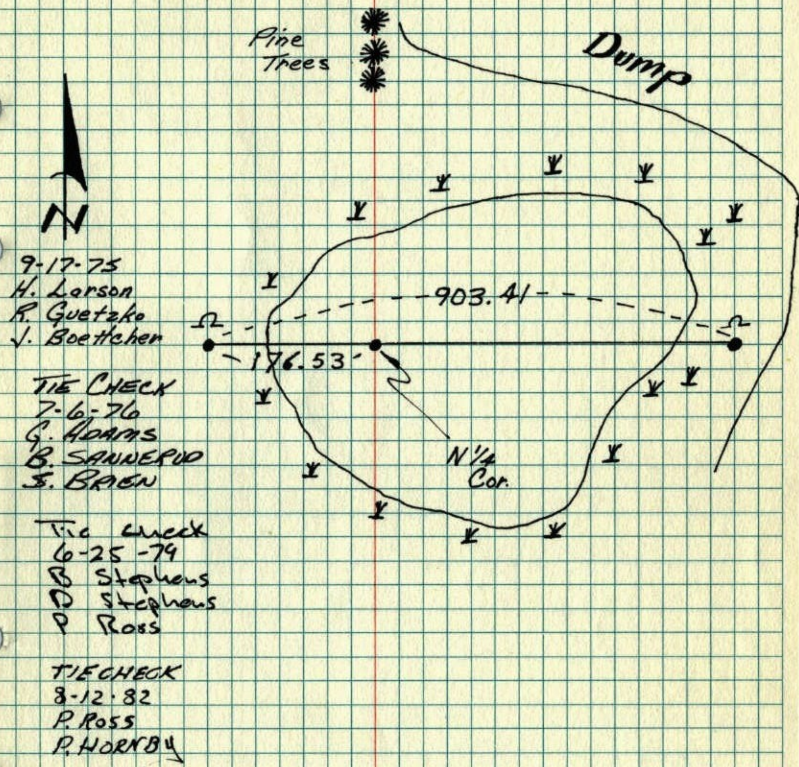

TEMPERATURE CORRECTED ROLAND W. ANDERSON  
ADJUSTED HORIZONTALLY  
TAPED MEASUREMENTS  
COUNTY SURVEYOR  
ANOKA COUNTY, MINNESOTA

WC's. To N $\frac{1}{4}$  Cor. Sec. 27 T32 R25

Set cast iron monuments From area  
resurvey. N $\frac{1}{4}$  Cor is in path hole.  
steel posts & signs on North sides.

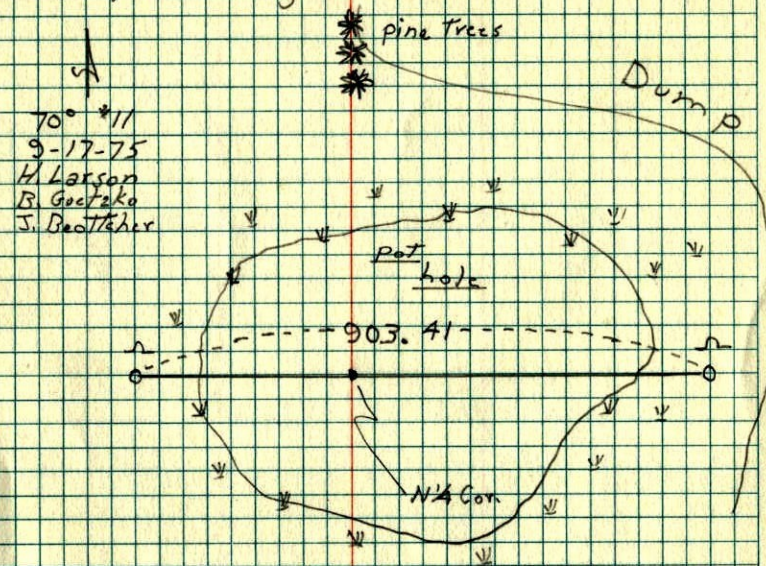

99

N $\frac{1}{4}$  Cor. Sec. 27-32-25

found 1" Iron up 2.0' in Swamp.

checked  
1-21-74  
H. Larson

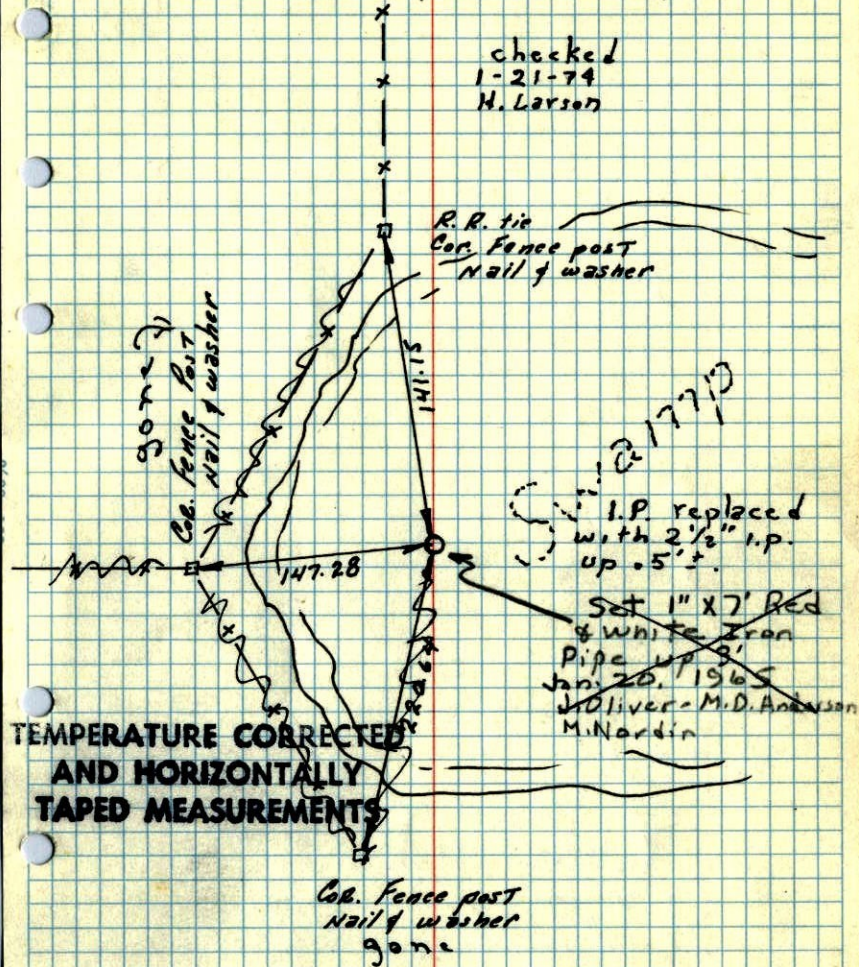

TEMPERATURE CORRECTED  
AND HORIZONTALLY  
TAPED MEASUREMENTS

5 Jan. 1961

R. Freeman  
M. Anderson.

Wet - 6/25/69

ROLAND W. ANDERSON  
COUNTY SURVEYOR  
ANOKA COUNTY, MINNESOTA

5 Jan 1961  
Freeman-Anderson  
+15°

N $\frac{1}{2}$  Cor Sec 27-32-25 Found

1" iron up 20' in Swamp.

