

CERTIFICATE OF LOCATION OF GOVERNMENT CORNER

County of Anoka

State of Minnesota

North $\frac{1}{4}$ Corner of Sec. 1 Township 32 Range 24

I hereby certify that on the 4th day of January, 1963, I found the described corner which was evidenced by area resurvey

and I further certify that to perpetuate the location of said corner, I did, at the exact location thereof, place a permanent marker consisting of a cast iron monutment with a sign and post on the south side of the road bed ✓

which reference or witness monuments are located in the manner following:

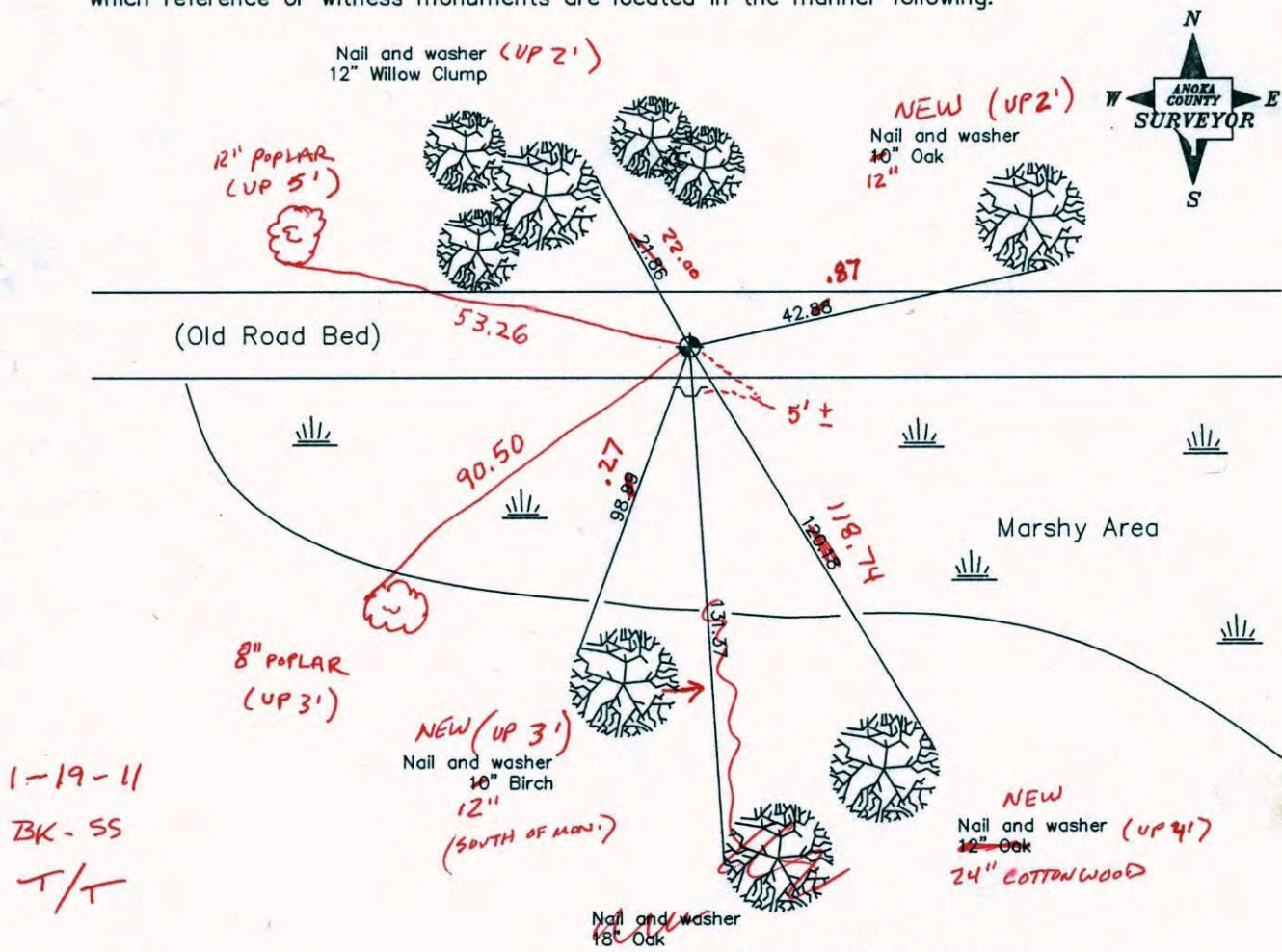

1-19-11
BK-SS
T/T

Revised date

7/23/93
6/24/99
7/25/00

N.A.D. 1983 Co-ordinates

County Project Co-ordinates Northing <u>195843.5248</u> Easting <u>497696.8062</u>	State Plane Co-ordinates Y _____ X _____
--	--

Date 7/25/00

CERTIFICATE OF LOCATION OF GOVERNMENT CORNER

County of Anoka

State of Minnesota

NORTH $\frac{1}{4}$ Corner of Sec. 1 Township 32 Range 24

I hereby certify that on the 4TH day of JANUARY, 1963, I found the described corner which was evidenced by AREA RESURVEY

and I further certify that to perpetuate the location of said corner, I did, at the exact location thereof, place a permanent marker consisting of CAST IRON MONUMENT

SIGN & POST ON SOUTH SIDE OF ROAD BED

which reference or witness monuments are located in the manner following:

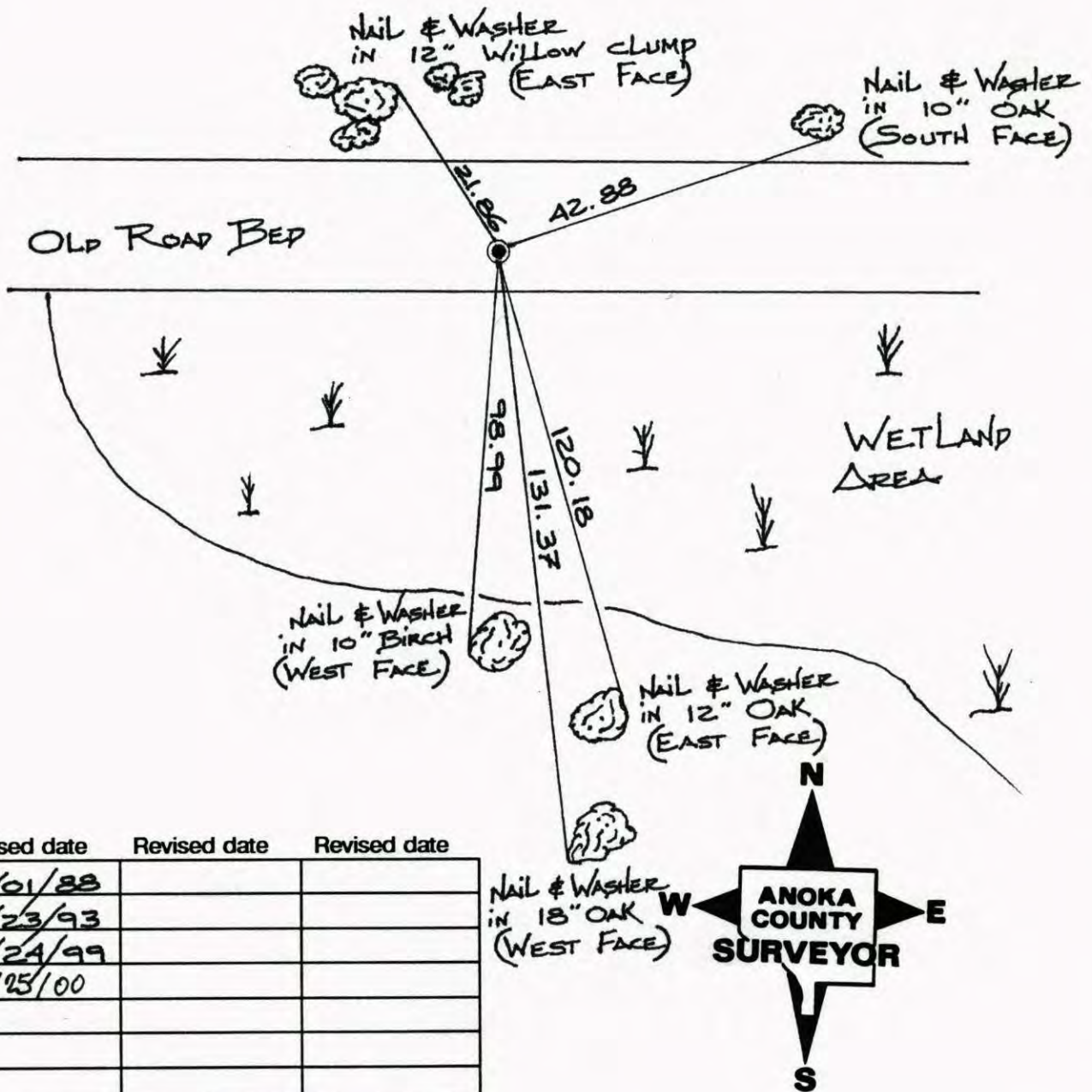

Revised date	Revised date	Revised date
08/01/88		
07/23/93		
06/24/99		
01/25/00		

NORTH QUARTER OF SEC. 1, T32R24
 REMOVED & REPLACED SOLID
 CAST IRON MONUMENT

NO. 446
NATIONAL PRINTFAST

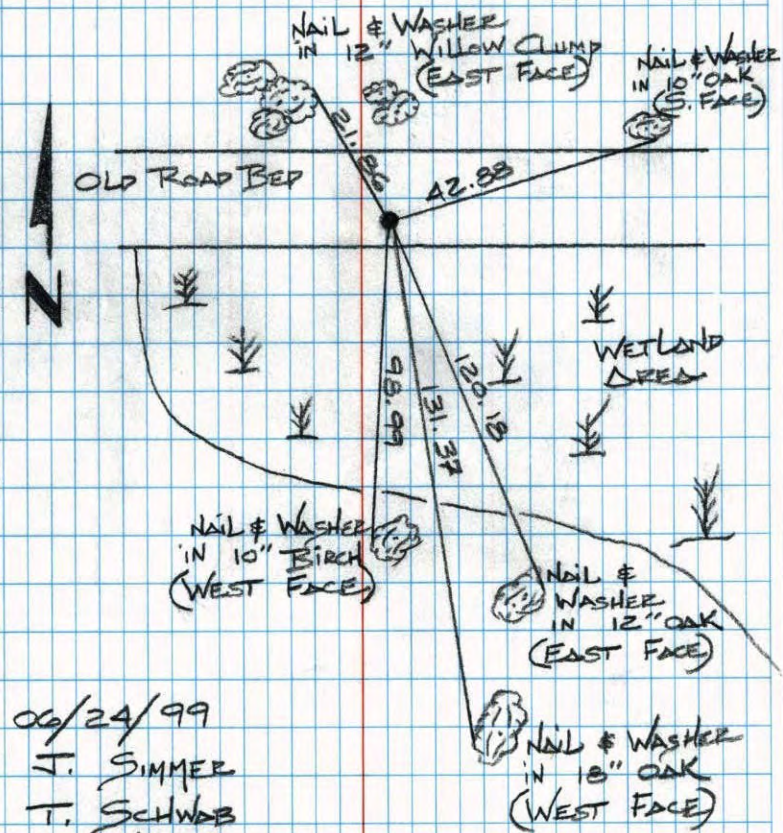

09/24/99
 J. SIMMER
 T. SCHWAB
 A. NAEVE

N¹/₄ CORNER SECTION 1 T32 R24

RESET AND RETIED CAST IRON MONUMENT
 OLD TIES WERE GONE SET BACK FROM AREA
 RESURVEY SIGN AND POST ON SOUTH SIDE
 OF OLD ROAD BED

200' 48"
 4-13-83
 H. LARSON
 D. NAEVE

NO. 448
TELETYPE

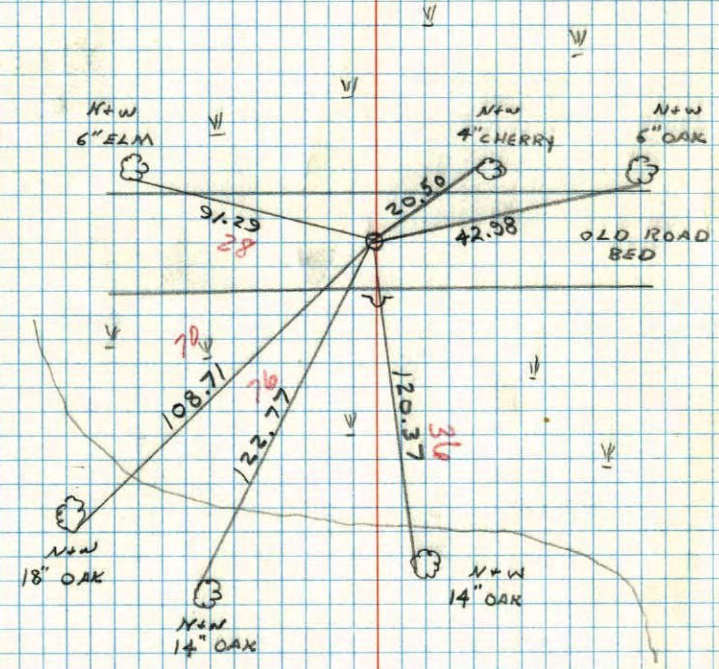

N¹/₄ COR. SEC. 1-T32-R24

SET CAST IRON MONUMENT DOWN 1/2'. SET
RED IRON PIPE (1" DIA.) UP 1' AND 4' SOUTH
OF CAST IRON. SET FROM RESURVEY OF GROW TWP.
2" STEEL FENCEPOST 8' SOUTH
OF CAST IRON UP 4'±

4 JAN 63
J. OLIVER
M.D. ANDERSON

TIE CHECK
6-21-82
P. ROSS
F. HORNSBY
J. BEIER

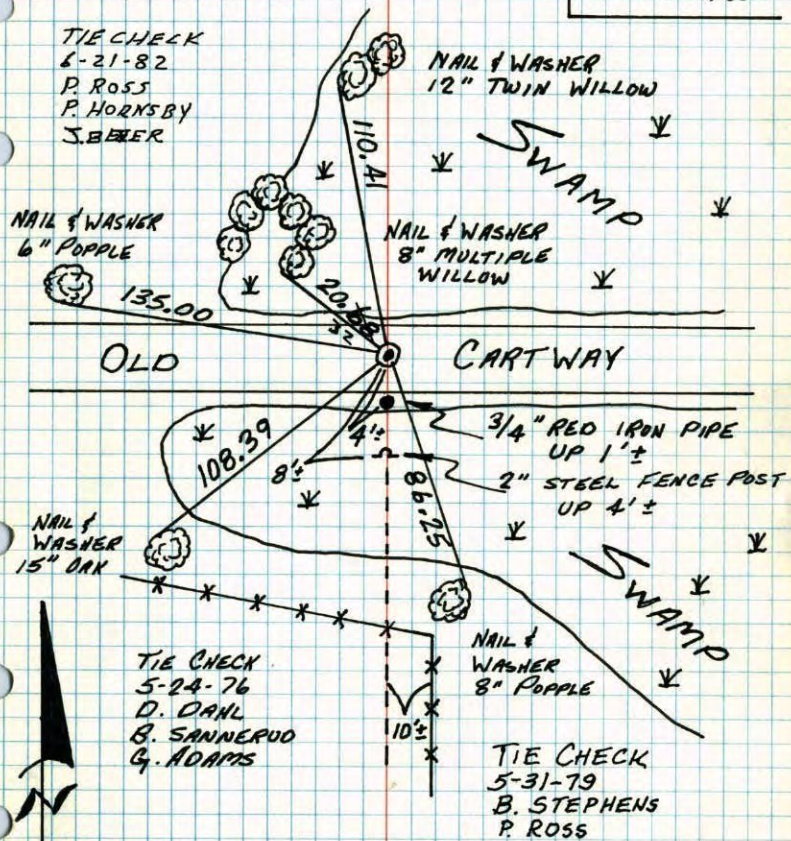

TIE CHECK
5-24-76
D. DAHL
B. SANNERUD
G. ADAMS

TIE CHECK
5-31-79
B. STEPHENS
P. ROSS

TEMPERATURE CORRECTED
AND HORIZONTALLY
TAPED MEASUREMENTS

ROLAND W. ANDERSON
COUNTY SURVEYOR
ANOKA COUNTY, MINNESOTA

N¹/₄ Cor. Sec. 1-T32-R24

Set Cast Iron Monument down 1/2'
Set Red Iron pipe (1" diam.) up 1' and
4' South of Cast iron
Set from Resurvey of Brow Twp.

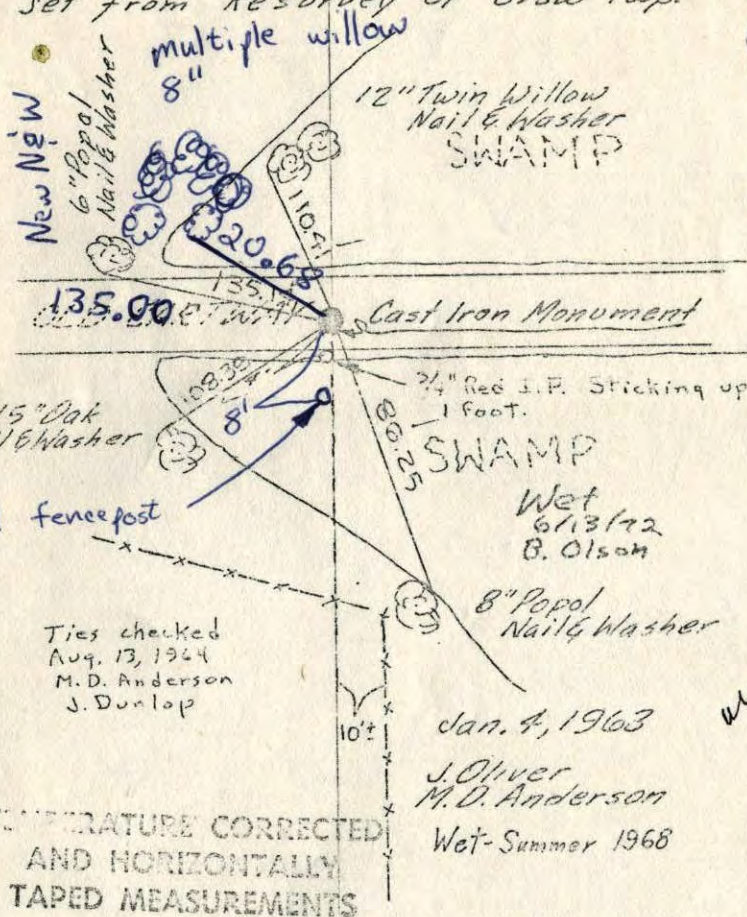

Ties checked
Aug. 13, 1964
M.D. Anderson
J. Dunlop

Jan. 4, 1963
J. Oliver
M.D. Anderson
Wet-Summer 1968

TEMPERATURE CORRECTED
AND HORIZONTALLY
TAPED MEASUREMENTS

ROLAND W. ANDERSON
COUNTY SURVEYOR
ANOKA COUNTY, MINNESOTA

Tie Check
5-24-76
D. Dahl
B. Sannerud
G. Adams

60°
Tape #112

N $\frac{1}{4}$ Cor. Sec. 1-T32-R24

Set Castiron Monument down $\frac{1}{2}$ '

Set Red Iron pipe (1" diam.) up 1' and

4' South of Cast iron

Set from Resurvey of Brow twp.

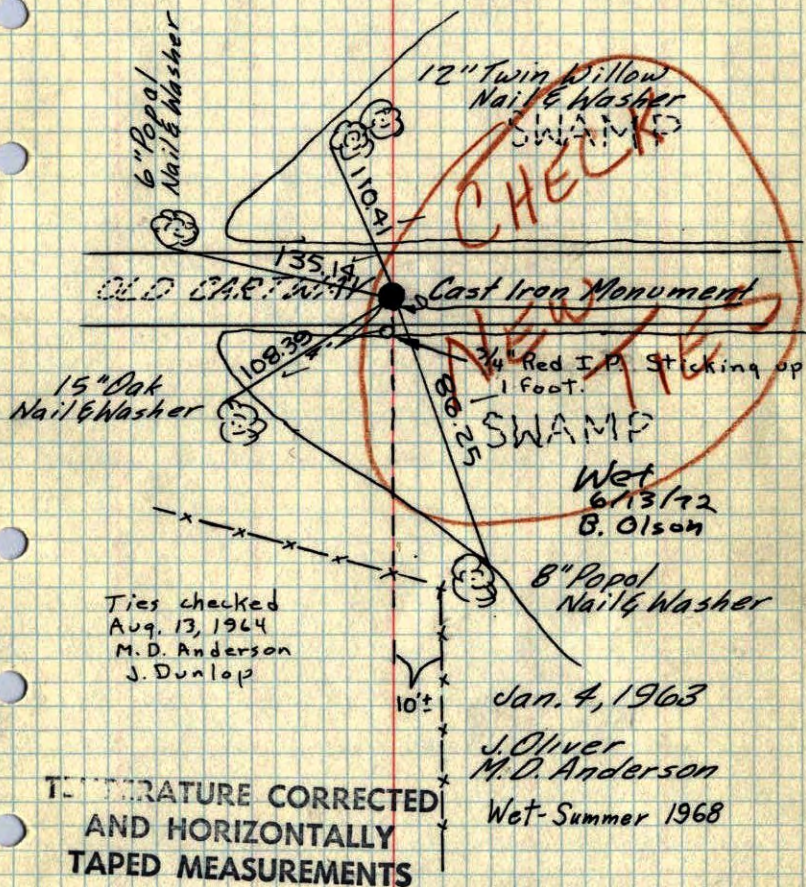

ROLAND W. ANDERSON
COUNTY SURVEYOR
ANOKA COUNTY, MINNESOTA

No $\frac{1}{4}$ Cor. Sec. 1, T32, R24

Ties to C.I. Mon. Set previously

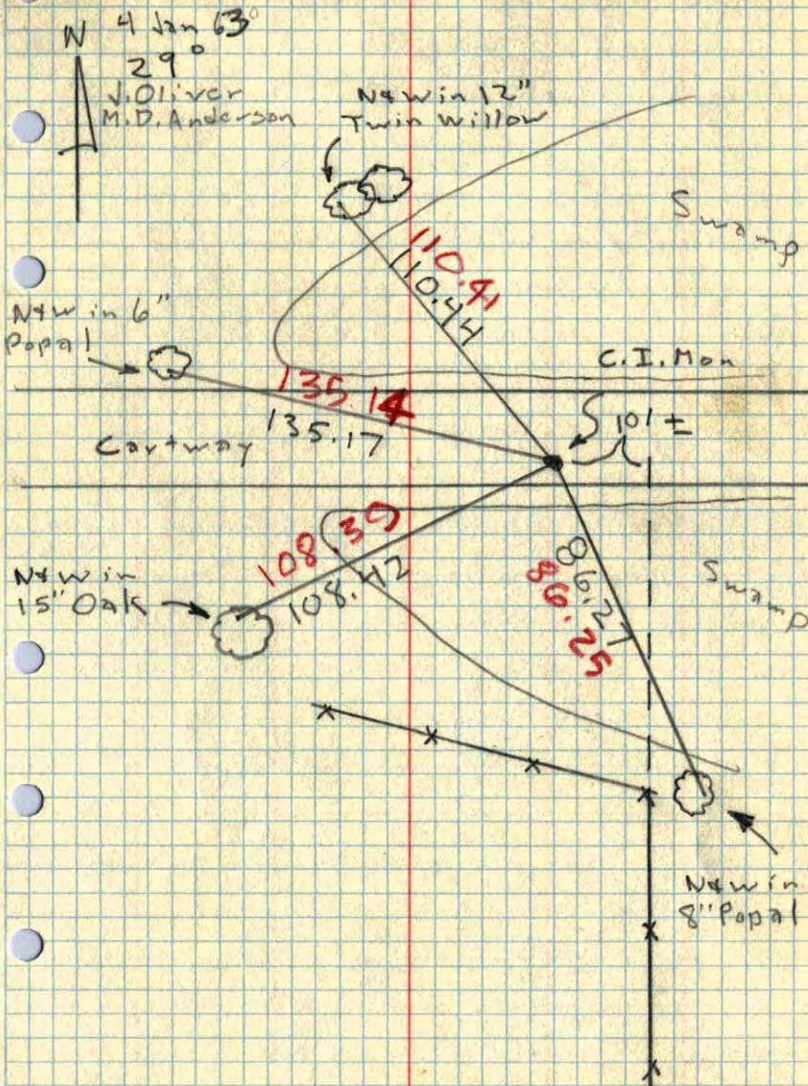

1/4 Cor. Sec. 1, T32, R24

- Set Cast Iron Monument From Resurvey
- Set 3/4" Red Iron Pipe, Sticking up 1 foot, 4' South of C.I. Mon. - Set Tall Lath alongside pipe - Will have to Take Additional Tics in Winter

19 Sept 62
 J. Oliver
 M. D. Anderson

Cast Iron Monument is down 0.5' and in Center of South Rut of old road Thru Swamp.

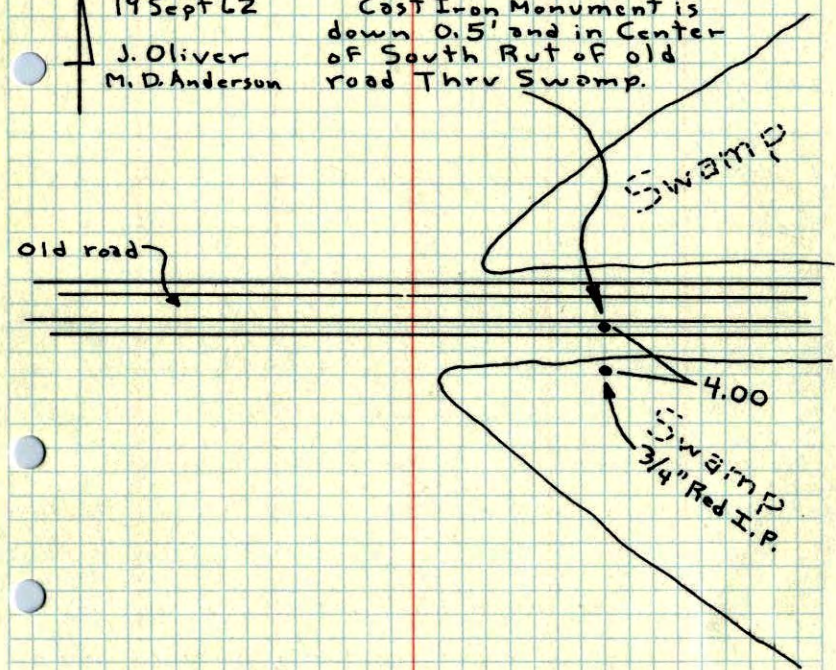

TEMPERATURE CORRECTED
 AND HORIZONTALLY
 TAPED MEASUREMENTS

ROLAND W. ANDERSON
 COUNTY SURVEYOR
 ANOKA COUNTY, MINNESOTA

1/4 Cor. Sec. 1, T32, R24

- Set Cast Iron Monvment (down 0.5') From Resurvey

Cast Iron Monument is in Center of South rut of old road thru Swamp.

19 Sept 62
 52°
 J. Oliver
 M. D. Anderson

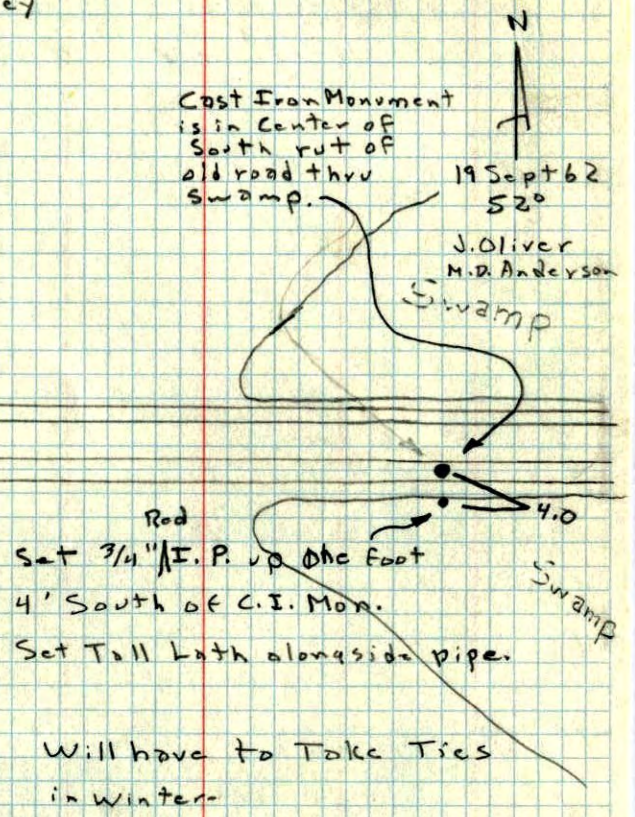

- Set 3/4" I.P. up One Foot 4' South of C.I. Mon.
- Set Tall Lath alongside pipe.

Will have to Take Tics in Winter