

CERTIFICATE OF LOCATION OF GOVERNMENT CORNER

County of Anoka

State of Minnesota

Northeast Corner of Sec. 2 Township 32 Range 24

I hereby certify that on the 22nd day of July, 1960, I found the described corner which was evidenced by a granite monument under an iron pipe

and I further certify that to perpetuate the location of said corner, I did, at the exact location thereof, place a permanent marker consisting of a cast iron monument ✓

which reference or witness monuments are located in the manner following:

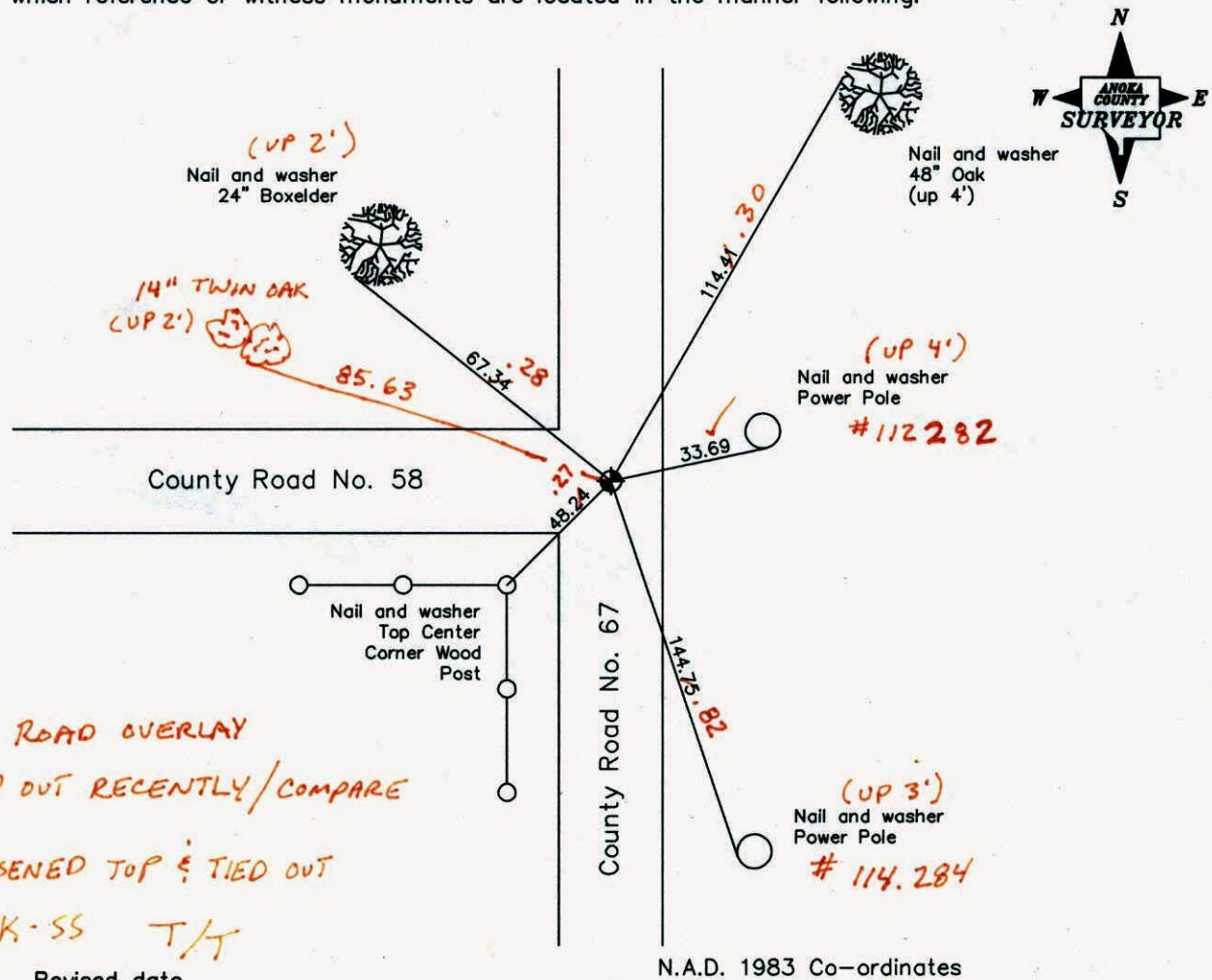

Revised date

7/17/78
1/28/92
7/25/00
5-10-11

County Project Co-ordinates Northing <u>195852.4413</u> Easting <u>495066.5723</u>	State Plane Co-ordinates Y _____ X _____
--	--

Date 7/25/00

CERTIFICATE OF LOCATION OF GOVERNMENT CORNER

County of Anoka

State of Minnesota

Northeast Corner of Sec. 2 Township 32 Range 24

I hereby certify that on the 22nd day of July, 1960, I found the described corner which was evidenced by a granite monument under an iron pipe

and I further certify that to perpetuate the location of said corner, I did, at the exact location thereof, place a permanent marker consisting of a cast iron monument ✓ (FLUSH)

which reference or witness monuments are located in the manner following:

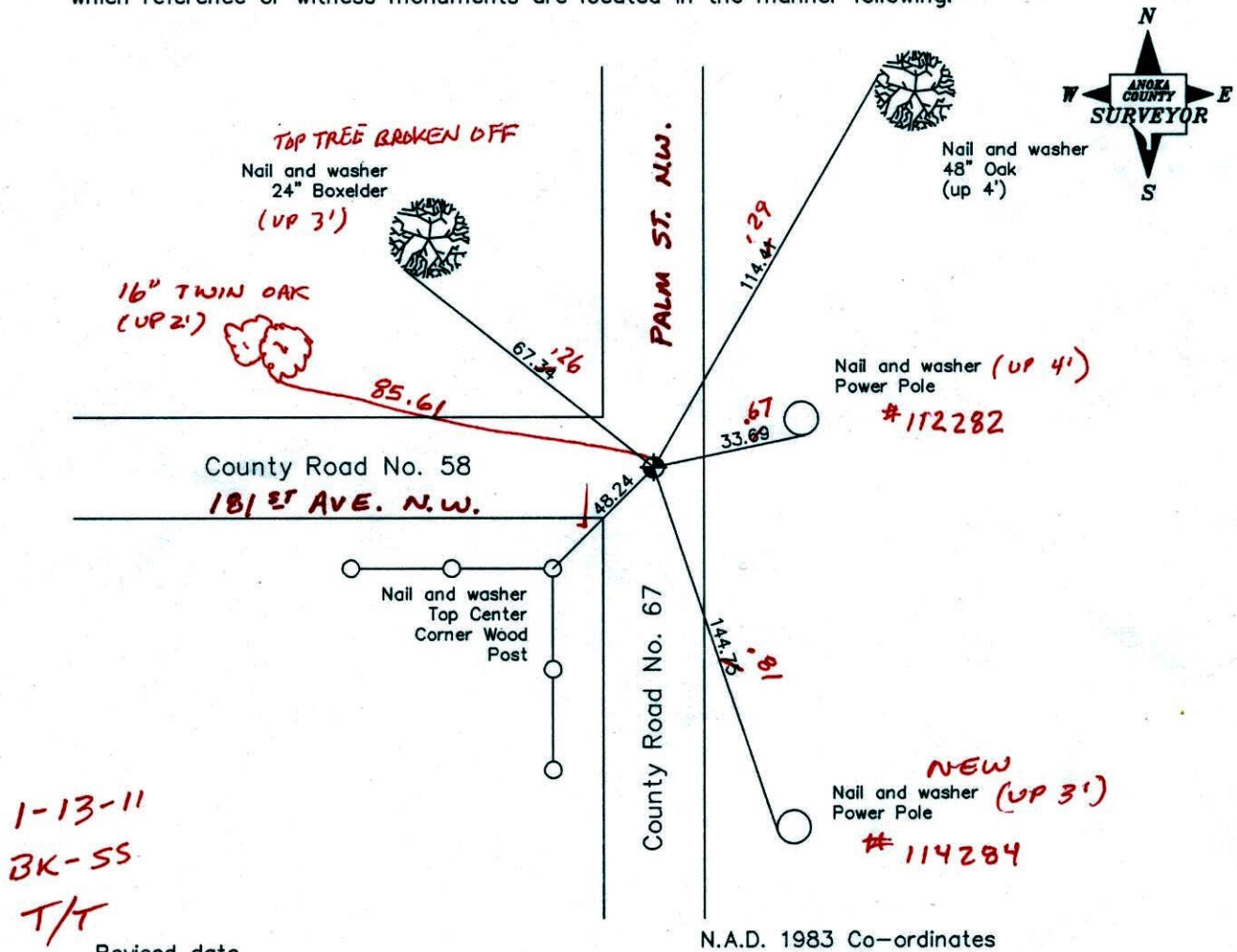

N.A.D. 1983 Co-ordinates

Revised date

7/17/78
1/28/92
7/25/00

County Project Co-ordinates	
Northing	195852.4413
Easting	495066.5723

State Plane Co-ordinates	
Y	
X	

Date 7/25/00

CERTIFICATE OF LOCATION OF GOVERNMENT CORNER

County of Anoka

State of Minnesota

NORTHEAST Corner of Sec. 2 Township 32 Range 24

I hereby certify that on the 22ND day of JULY, 19 60, I found the described corner which was evidenced by GRANITE UNDER IRON PIPE

and I further certify that to perpetuate the location of said corner, I did, at the exact location thereof, place a permanent marker consisting of CAST IRON MONUMENT

which reference or witness monuments are located in the manner following:

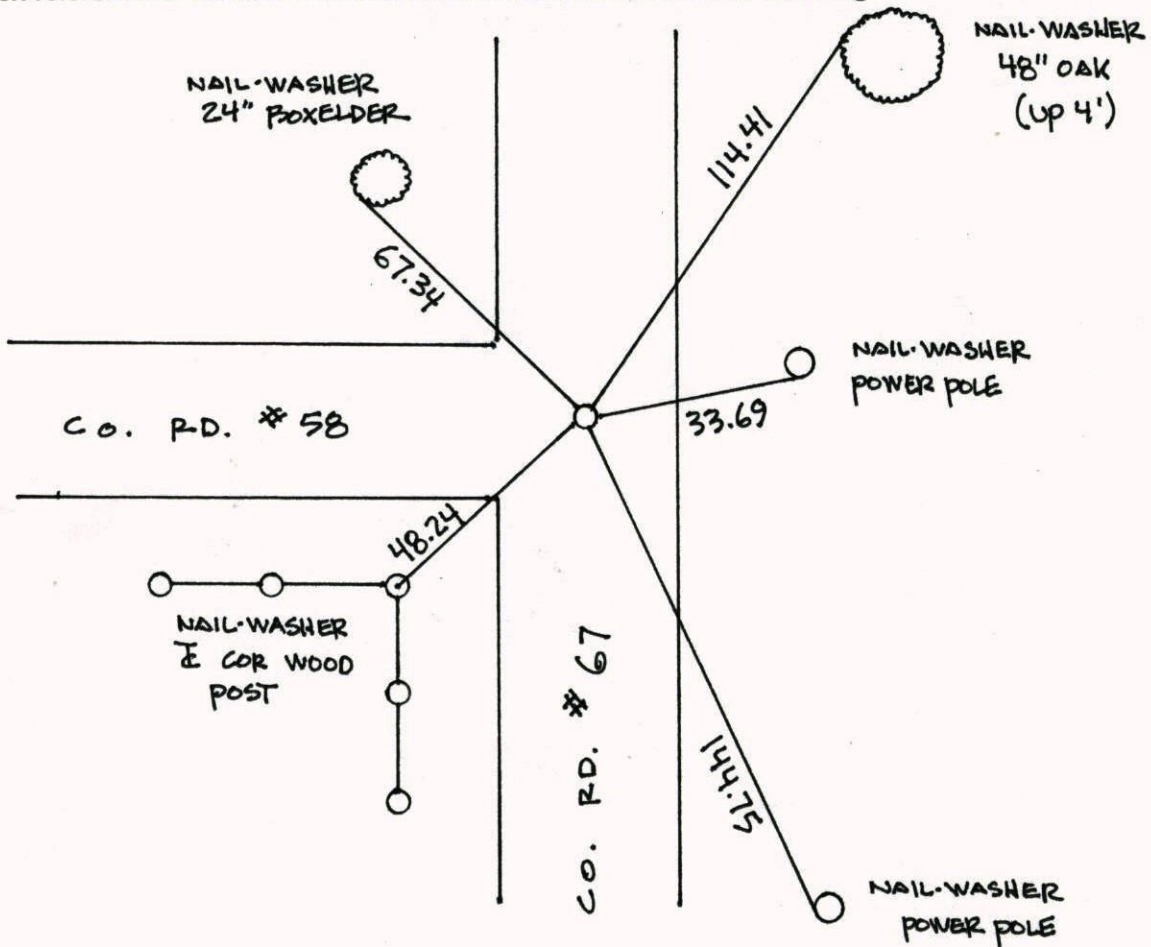

Revised date	Revised date	Revised date
7 16 75		
7 22 71		
7 17 78		
1 28 92		
7 25 00		

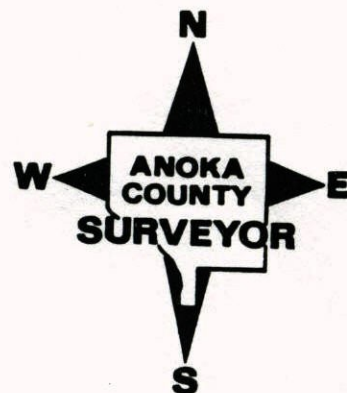

NORTHEAST COR SEC. 2 T 3²A R 24
 RETIED & GPS CAST IRON MON.

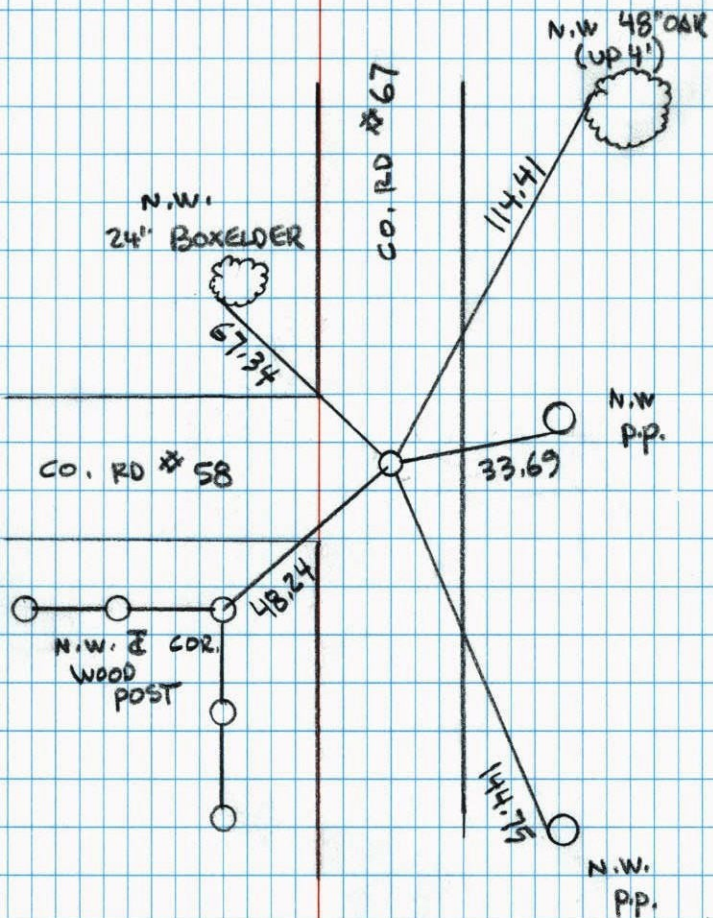

NO. 446

NATIONAL PRINTFAST

7-25-00
 J. SIMMER
 T. SCHWAB
 B. KLEMY