

CERTIFICATE OF LOCATION OF GOVERNMENT CORNER

County of Anoka State of Minnesota

North 1/4 Corner of Sec. 3 Township 32 Range 24

I hereby certify that on the 20th day of September, 1962, I found the described corner which was evidenced by area resurvey

and I further certify that to perpetuate the location of said corner, I did, at the exact location thereof, place a permanent marker consisting of a cast iron monument ✓ **(FLUSH)**

which reference or witness monuments are located in the manner following:

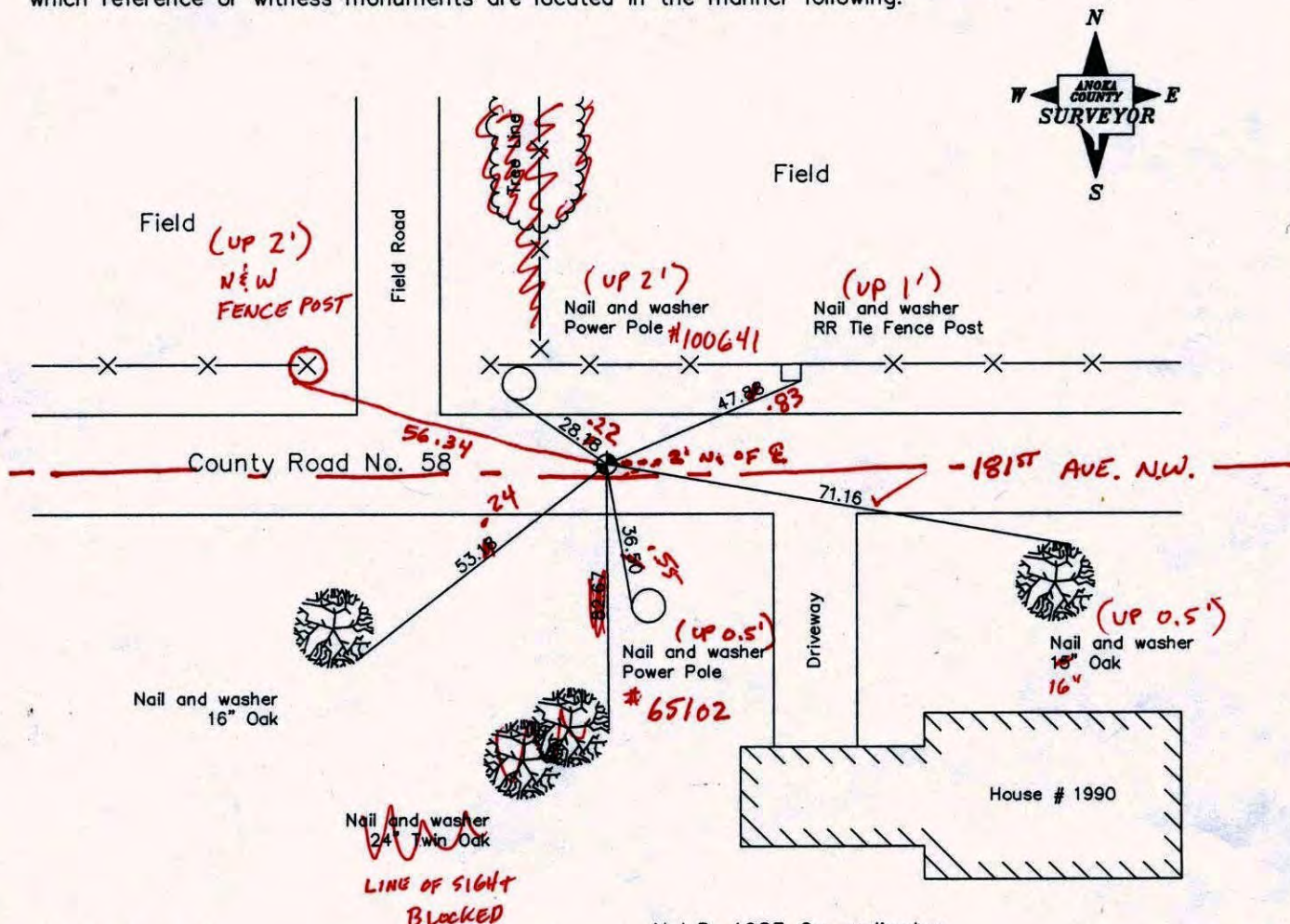

Revised date

7/14/93
5/11/99
7/25/00

N.A.D. 1983 Co-ordinates

County Project Co-ordinates	State Plane Co-ordinates
Northing <u>195811.9147</u>	Y _____
Easting <u>487185.8897</u>	X _____

Date 7/25/00

CERTIFICATE OF LOCATION OF GOVERNMENT CORNER

County of Anoka

State of Minnesota

NORTH $\frac{1}{4}$ Corner of Sec. 3 Township 32 Range 24

I hereby certify that on the 20TH day of SEPTEMBER, 1962, I found the described corner which was evidenced by NEEL RESURVEY

and I further certify that to perpetuate the location of said corner, I did, at the exact location thereof, place a permanent marker consisting of CAST IRON MONUMENT

which reference or witness monuments are located in the manner following:

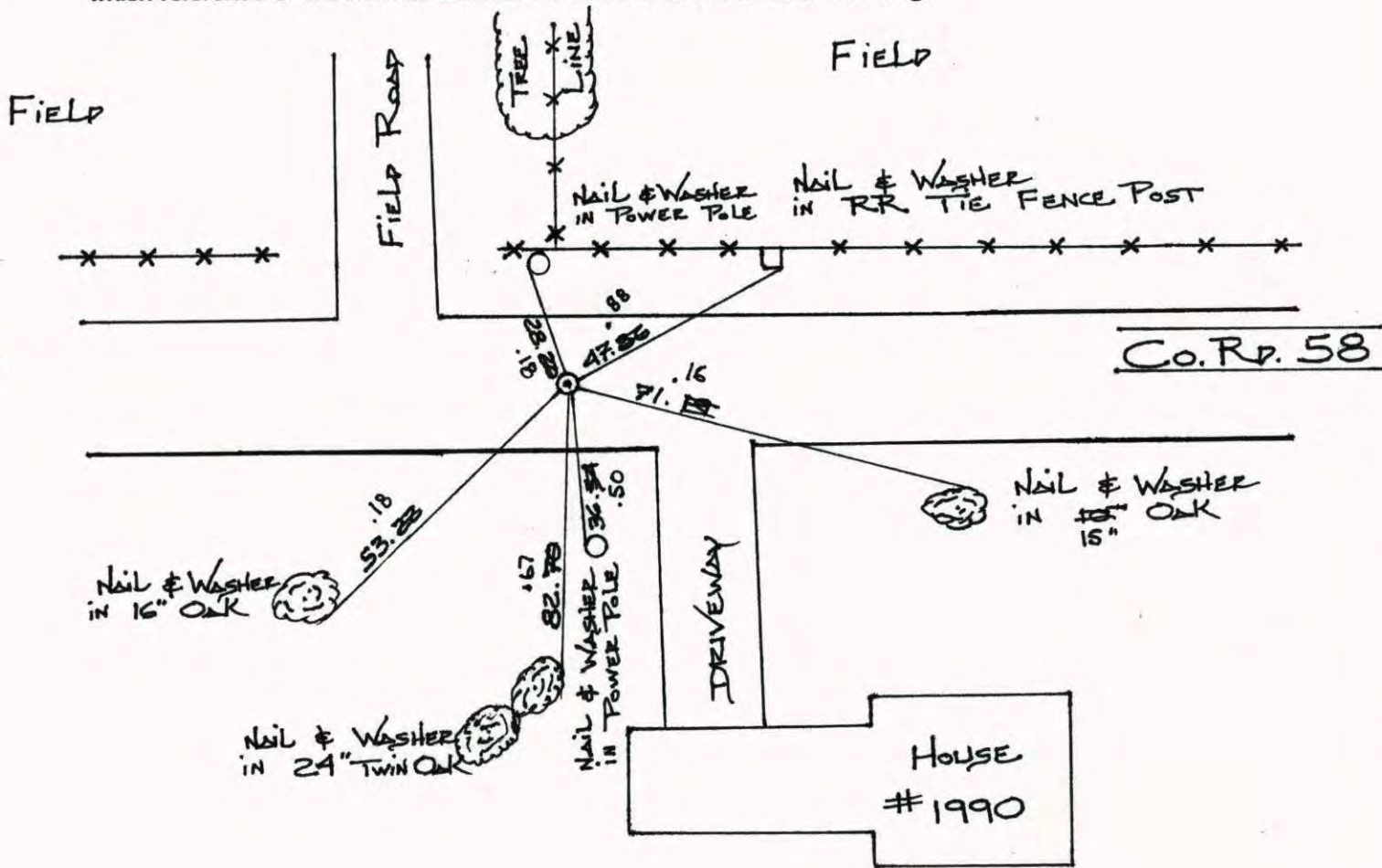

Revised date	Revised date	Revised date
05/30/85		
08/01/88		
07/14/93		
05/11/99		
7-25-00		



NORTH 1/4 of SEC. 3, T32, R24 (5)
 REPLACED & RETIED C.I.M.

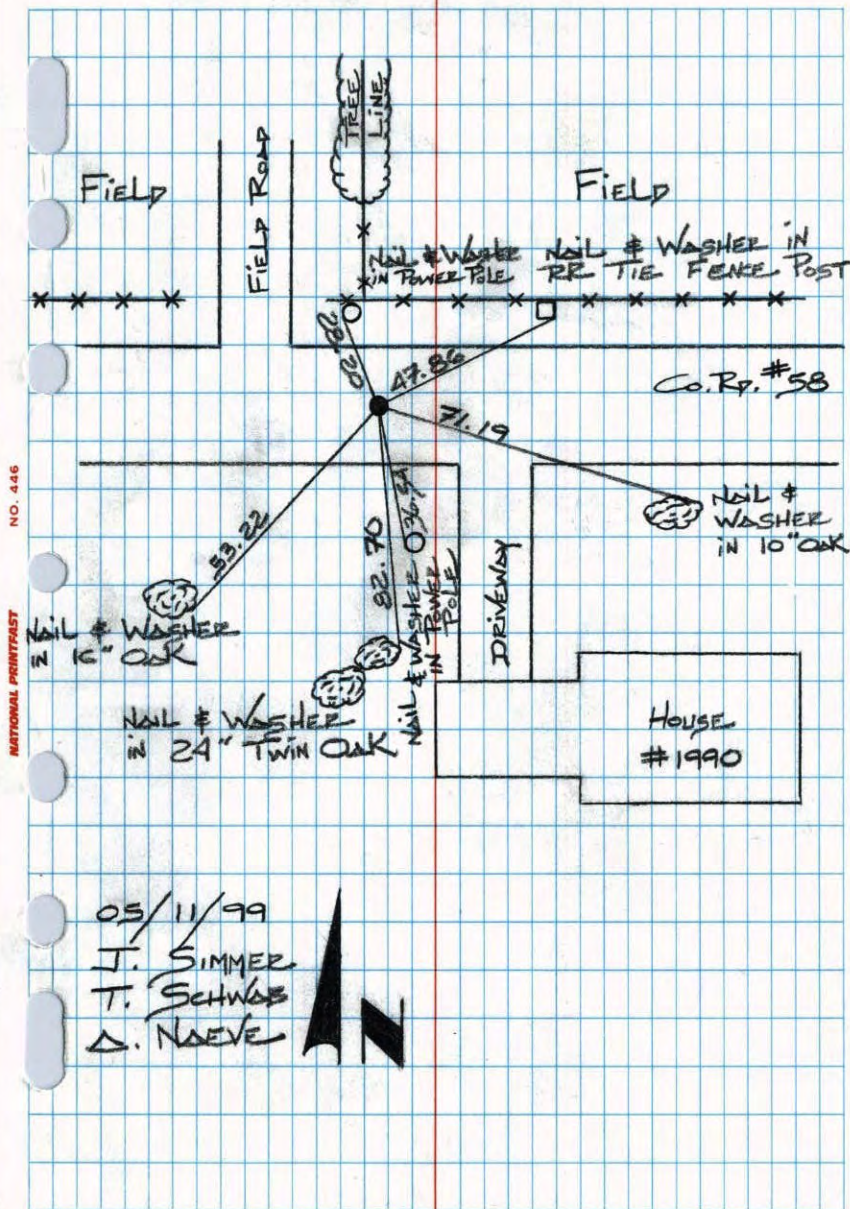

TRANSIT TIE

5-10-99
 T. SCHWAB
 D. NAEVE

N. 1/4 SEC. 3, T. 32, R. 24 (TIES)
 REMOVED C.I.M. FOR GRIND & OVERLAY

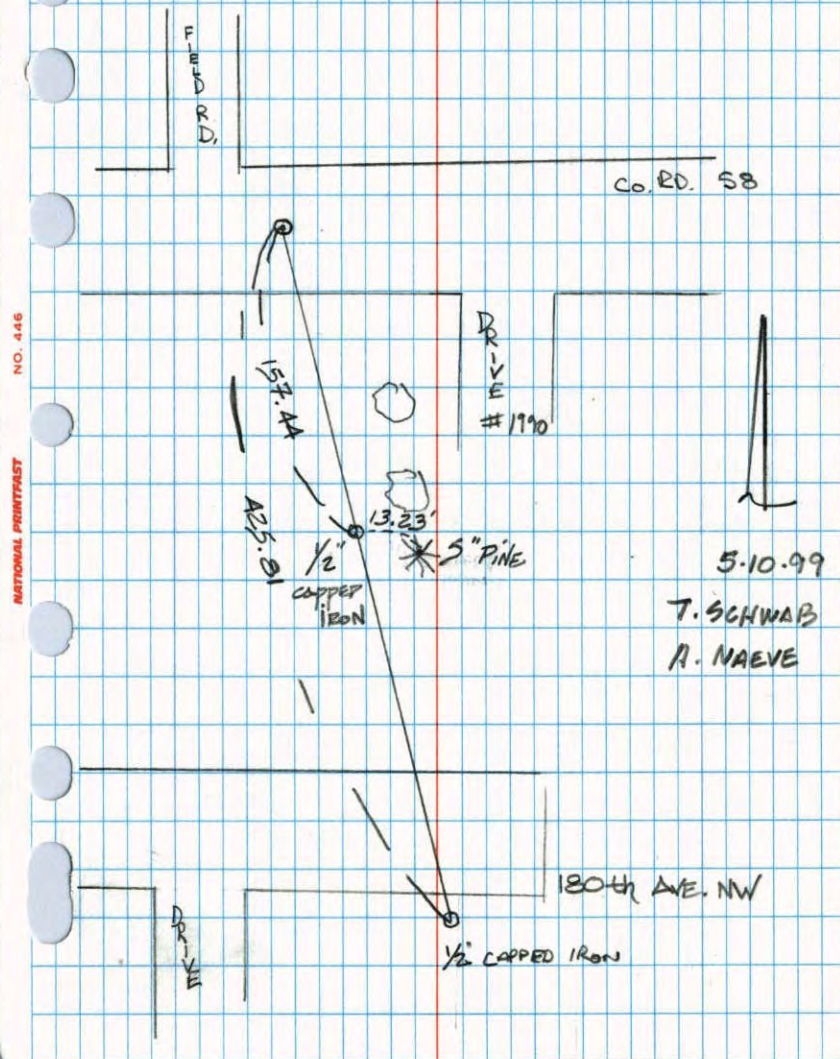

N¹/₄ CORNER SEC 3 T32 R24

RETIED CAST IRON MONUMENT.

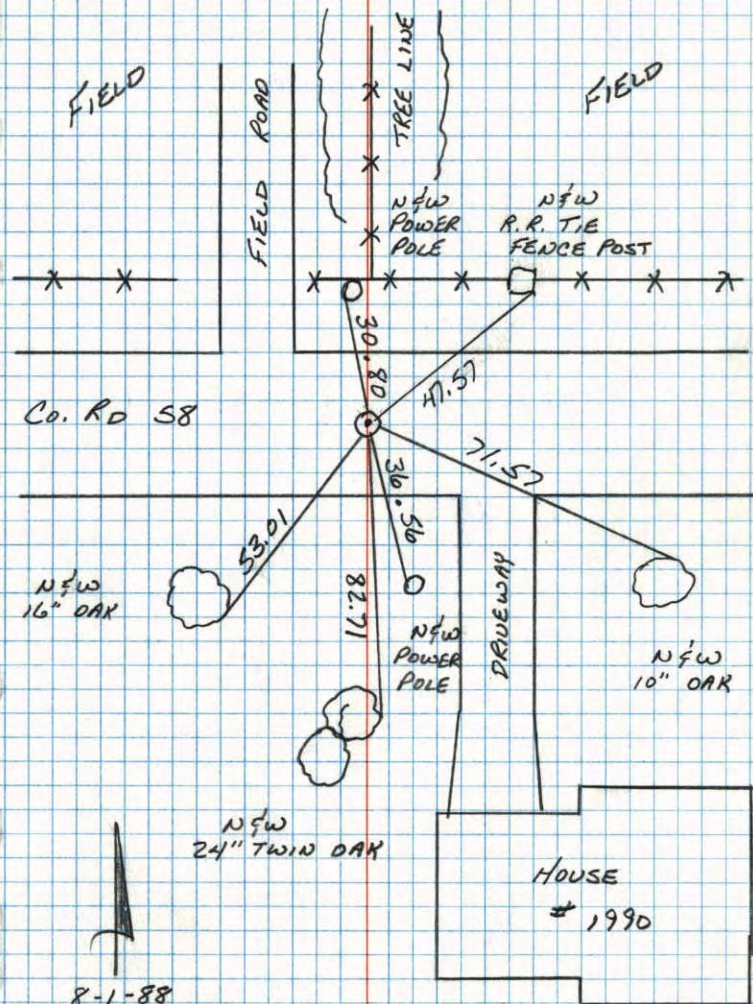

Co. Rd 58

NFW
16" OAKNFW
24" TWIN OAKHOUSE
19908-1-88
B. G. VETZKO
A. S. ROYER
M. W. H. H.
78° 200' TAPE

NO. 448

TELETYPE

N¹/₄ Sec. 3, T32, R24

Set Cast Iron Monument From Resurvey

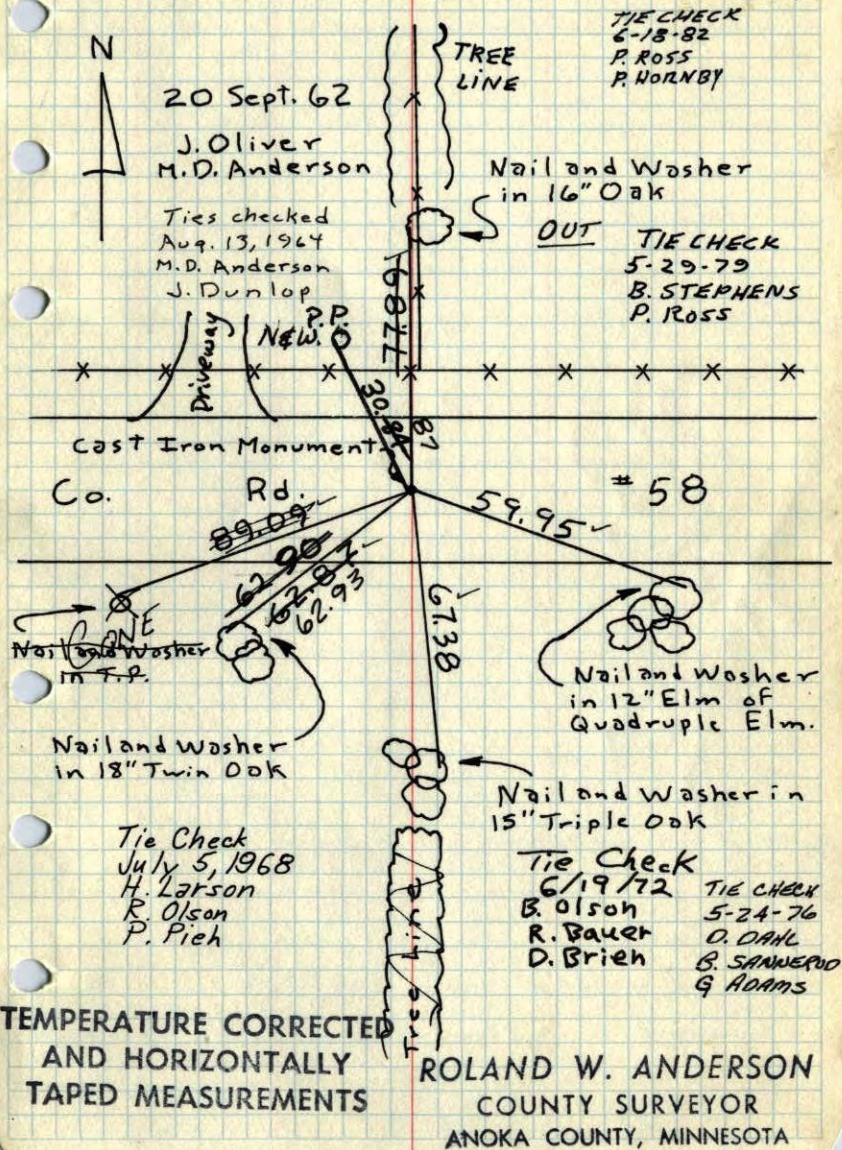

N

20 Sept. 62

J. Oliver
M.D. AndersonTies checked
Aug. 13, 1964
M.D. Anderson
J. DunlopTIE CHECK
6-18-82
P. ROSS
P. HORNBYNail and Washer
in 16" OakOUT TIE CHECK
5-29-79
B. STEPHENS
P. ROSS

Cast Iron Monument.

Co. Rd. # 58

Nail and Washer
in T.P.Nail and Washer
in 18" Twin OakNail and Washer
in 12" Elm of
Quadruple Elm.Nail and Washer in
15" Triple OakTie Check
July 5, 1968
H. Larson
R. Olson
P. PiehTie Check
6/19/72 TIE CHECK
B. Olson 5-24-76
R. Bauer O. DAHL
D. Brien B. SANWEROO
G. ADAMSTEMPERATURE CORRECTED
AND HORIZONTALLY
TAPED MEASUREMENTSROLAND W. ANDERSON
COUNTY SURVEYOR
ANOKA COUNTY, MINNESOTA

N 1/4 Cor. Sec. 3, T32, R24

Set Cast Iron Monument From Resurvey



20 Sept 62

51°

J. Oliver

M.D. Anderson

