

CERTIFICATE OF LOCATION OF GOVERNMENT CORNER

County of Anoka

State of Minnesota

North 1/4 Corner of Sec. 4 Township 32 Range 24

I hereby certify that on the 27th day of September, 1961, I found the described corner which was evidenced by area resurvey

and I further certify that to perpetuate the location of said corner, I did, at the exact location thereof, place a permanent marker consisting of a cast iron monument ✓ **(FLUSH)**

which reference or witness monuments are located in the manner following:

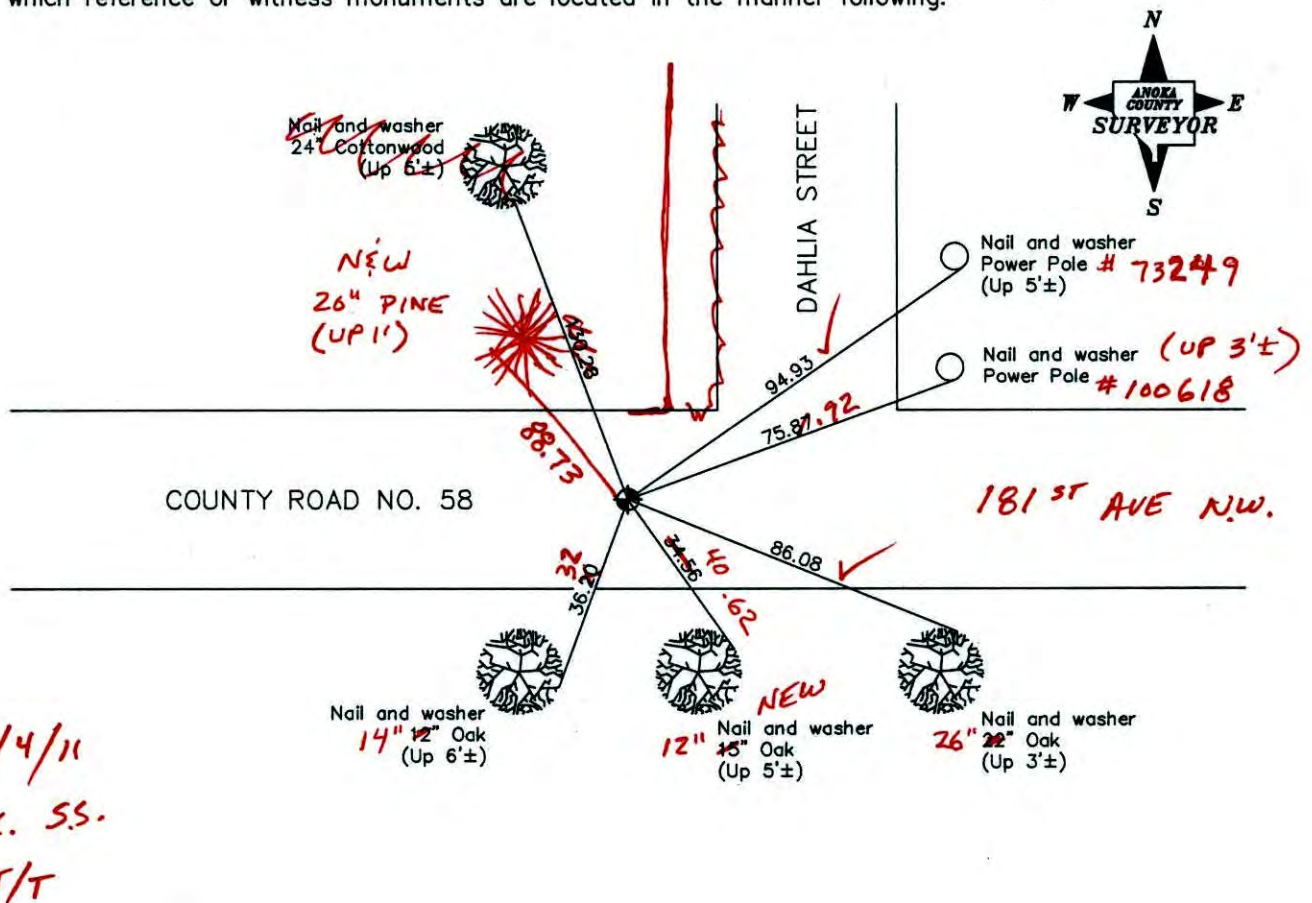

Revised date

7/14/93
5/11/99
7/25/00

N.A.D. 1983 Co-ordinates

County Project Co-ordinates	State Plane Co-ordinates
Northing <u>195860.4035</u>	Y _____
Easting <u>481929.4526</u>	X _____

Date 7/25/00

CERTIFICATE OF LOCATION OF GOVERNMENT CORNER

County of Anoka

State of Minnesota

NORTH $\frac{1}{4}$ Corner of Sec. 4 Township 32 Range 24

I hereby certify that on the 27TH day of SEPTEMBER, 1961, I found the described corner which was evidenced by AREA RE-SURVEY

and I further certify that to perpetuate the location of said corner, I did, at the exact location thereof, place a permanent marker consisting of CAST IRON MONUMENT

which reference or witness monuments are located in the manner following:

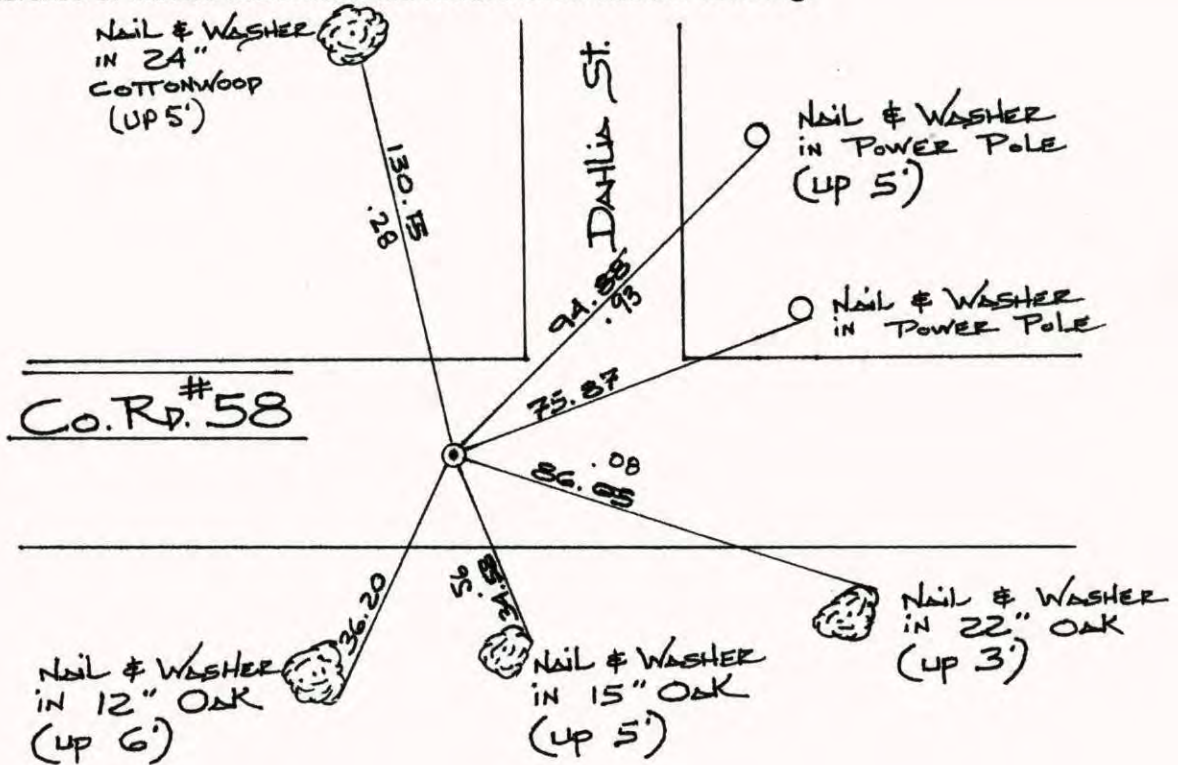

Revised date	Revised date	Revised date
05/30/85		
07/29/88		
07/14/93		
05/11/99		
7-25-00		

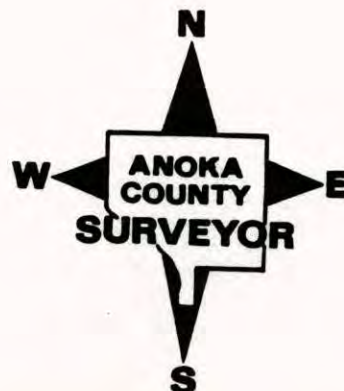

NORTH 1/4 OF SEC. 4, T32, R24 ©
 REPLACED & RETIRED C.I.M.

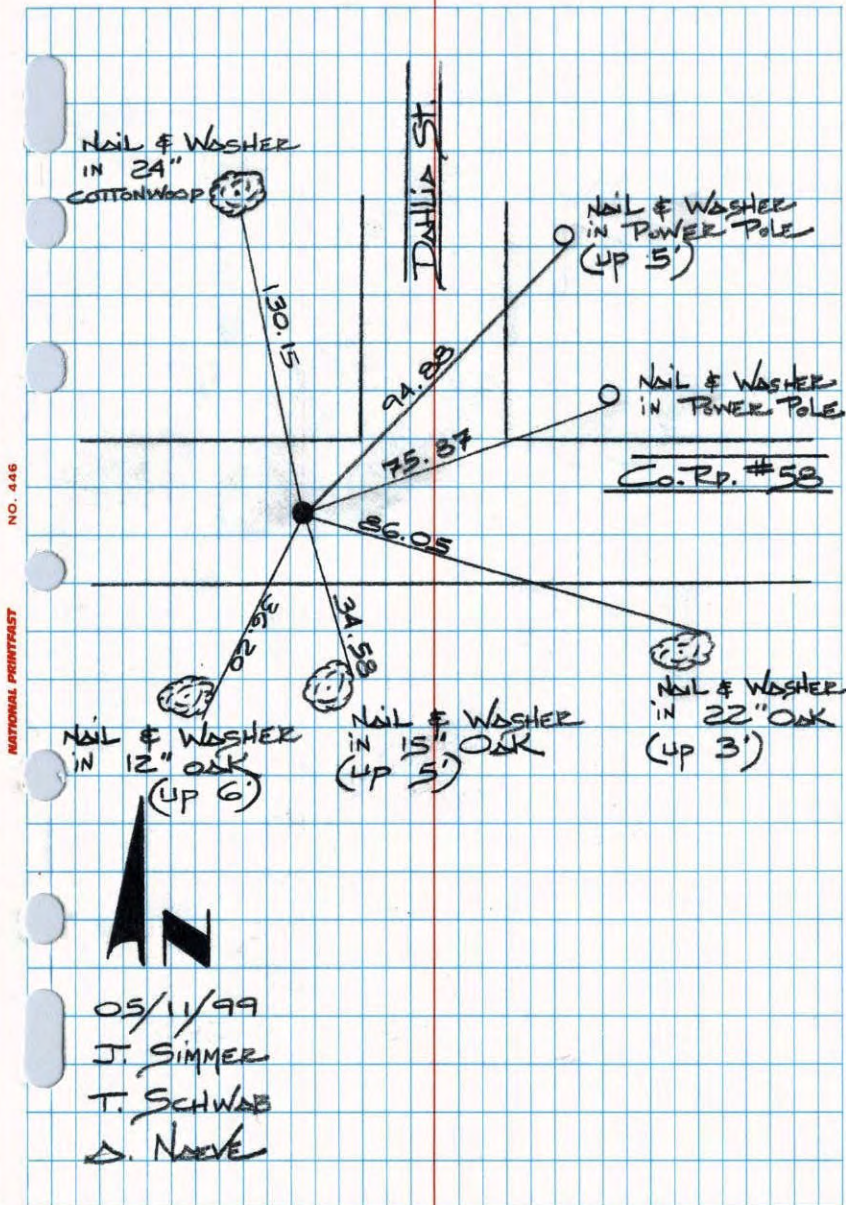

TRANSIT TIE

6

N 1/4 COR SEC 4 T32 R24
 REMOVED C.I.M. FOR GRIND
 AND OVERLAY

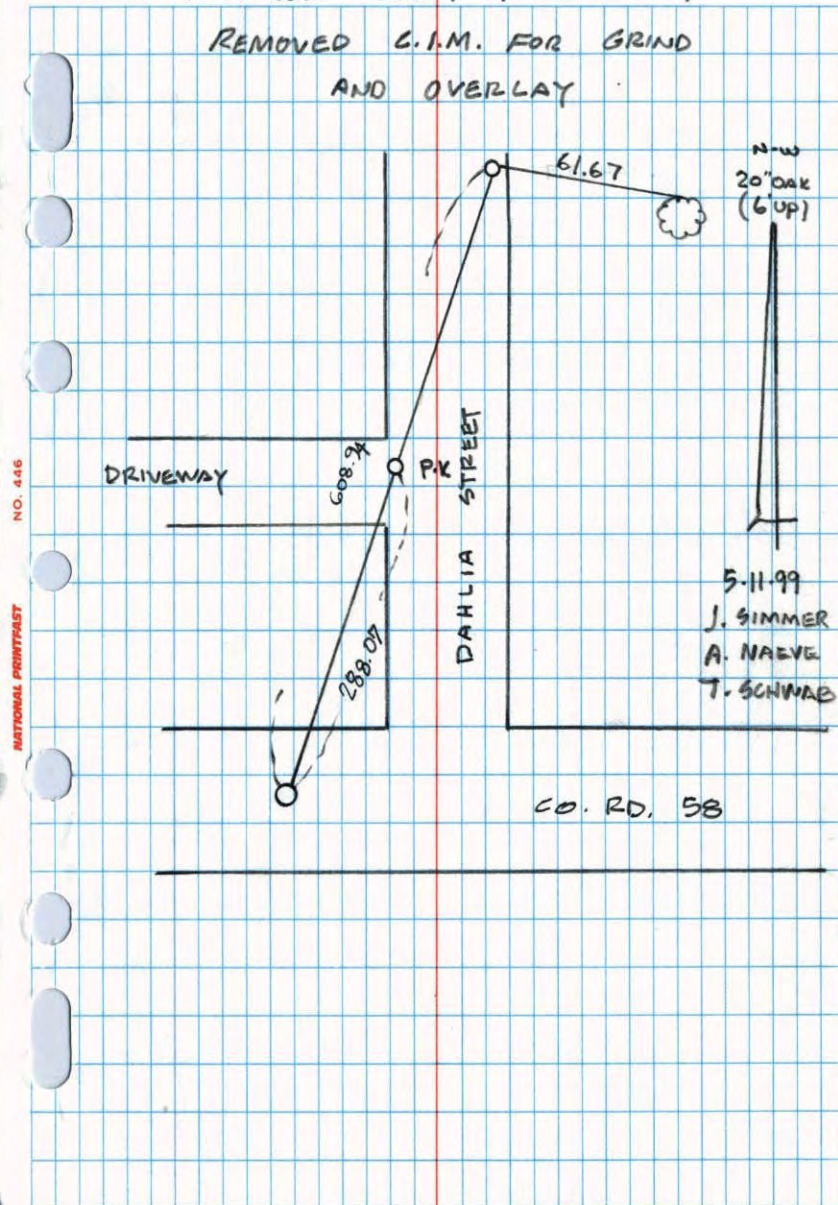

N 1/4 COR. SEC. 4 - T32 - R24

SET CAST IRON MONUMENT ON STRAIGHT LINE &
 OLD SURVEY PROPORTION BETWEEN NW & NE
 CORNERS OF SECTION 4-32-24. PK'S 2.00'
 NORTH AND EAST

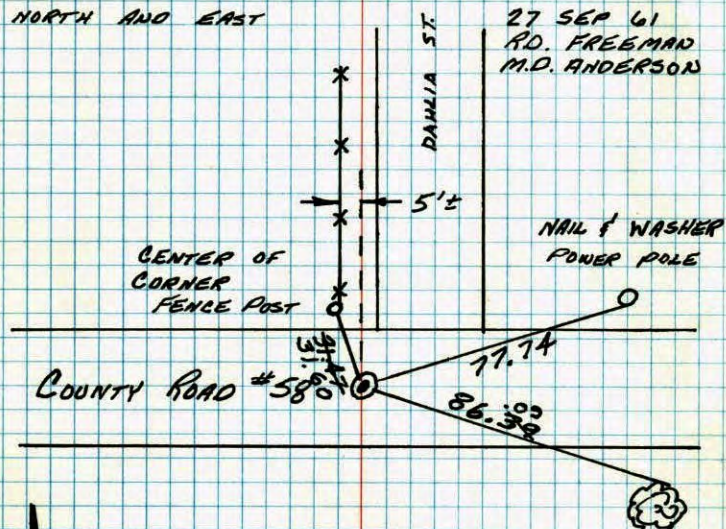

NAIL & WASHER
 1 1/2" OAK
 (UP 3')

TIE CHECK
 6-23-82
 P. ROSS
 P. HORNBY
 S. BEIER

TIE CHECK
 5-24-76
 O. DAHL
 B. SANNEROD
 G. ADAMS

TIE CHECK
 5-29-79
 B. STEPHENS
 P. ROSS

TEMPERATURE CORRECTED
 AND HORIZONTALLY
 TAPED MEASUREMENTS

ROLAND W. ANDERSON
 COUNTY SURVEYOR
 ANOKA COUNTY, MINNESOTA

N 1/4 Cor. Sec. 4-32-24

Set 1/2" iron pipe on straight line &
 old survey proportion between N.W. & N.E.
 corners of Sec. 4-32-24

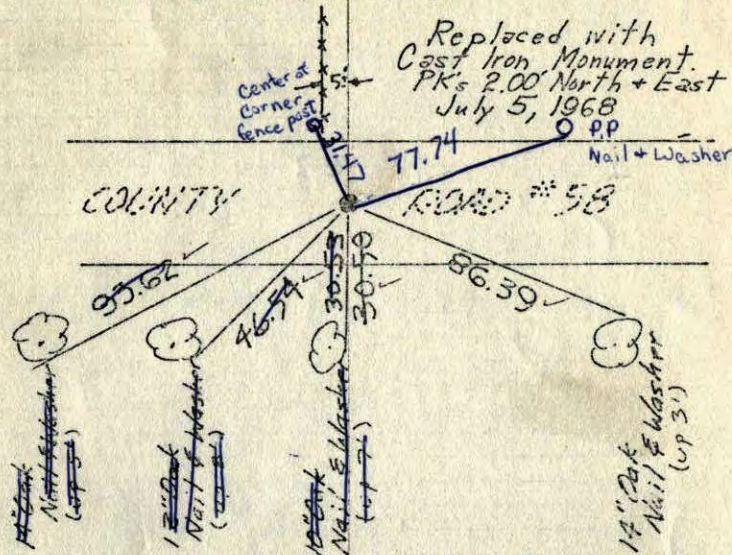

Replaced with
 Cast Iron Monument.
 PK's 2.00' North + East
 July 5, 1968
 O.P.P.

Tie Check
 6/20/72
 B. Olson
 R. Bauer
 D. Brien

Sept. 27, 1961
 R.O. Freeman
 M.D. Anderson

Ties checked
 Aug. 13, 1964
 M.D. Anderson
 J. Dunlop

Tie Check
 July 5, 1968
 H. Larson
 R. Olson
 P. Pich

ROLAND W. ANDERSON AND HORIZONTALLY
 COUNTY SURVEYOR TAPED MEASUREMENTS
 ANOKA COUNTY, MINNESOTA

N $\frac{1}{4}$ Cor. Sec. 4-32-24

Set $\frac{1}{2}$ " iron pipe on straight line E
old survey proration between N.W. & NE.
corners of Sec. 4-32-24



Replaced with
Cast Iron Monument.
PKs 2.00 North + East
July 5, 1968

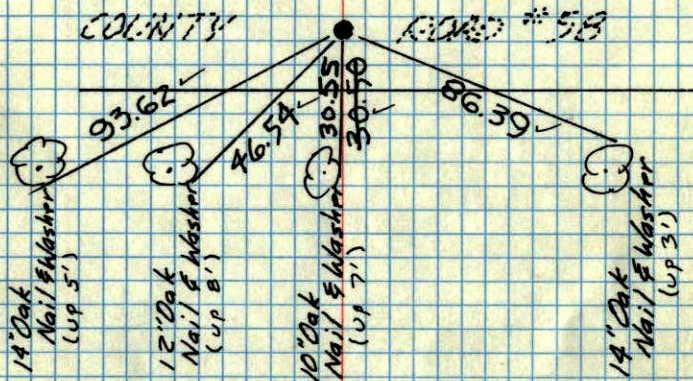

Tie Check
6/20/72
B. Olson
R. Bauer
D. Brien

Sept. 27, 1961
R.O. Freeman
M.D. Anderson

Ties checked
Aug. 13, 1964
M.D. Anderson
J. Dunlop

Tie Check
July 5, 1968
H. Larson
R. Olson
P. Piek

SEE
NEW
TIES

TEMPERATURE CORRECTED
ROLAND W. ANDERSON AND HORIZONTALLY
COUNTY SURVEYOR TAPED MEASUREMENTS
ANOKA COUNTY, MINNESOTA

27 Sept 1961
Freeman-Anderson

+ ~~52~~ 52°

N $\frac{1}{4}$ Cor. Sec 4-32-24 Grow-

Set $\frac{1}{2}$ " iron pipe & County Rd. #58 on
a proration of old Survey dist. for
5 straight line.

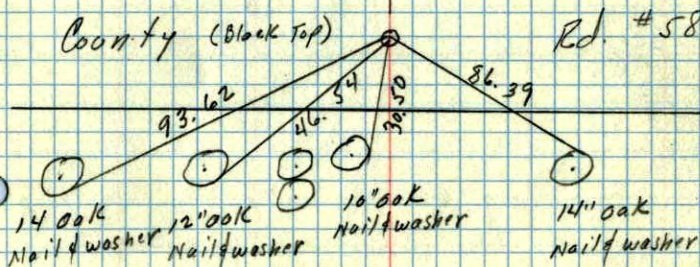
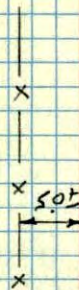

TC