

CERTIFICATE OF LOCATION OF GOVERNMENT CORNER

County of Anoka

State of Minnesota

Northwest Corner of Sec. 5 Township 32 Range 24

I hereby certify that on the 15th day of June, 1965, I found the described corner which was evidenced by a concrete Monument

(BEHIND HSE. #3908)

and I further certify that to perpetuate the location of said corner, I did, at the exact location

thereof, place a permanent marker consisting of ~~a cast iron monument with sign and post on the south side~~ (MON. BROKEN OFF) LEANING WEST

REMOVED BROKEN + SET R+W TELS PART UP W/ ANOKA CO. CAP W/ PUNCH MARK which reference or witness monuments are located in the manner following:

JS SH SS
2-14-11

STATIC COORDS
~~Broken Mon.~~
 28.426 45.098
 0.025 + 6000

NRS COORDS ON R+W W/CAP
 196028.4069
 474045.1202

DIST'S = NEW R+W W/CAP POSITION



BK-55
12/27/10
TAPED

CAREFUL
THIN ICE!

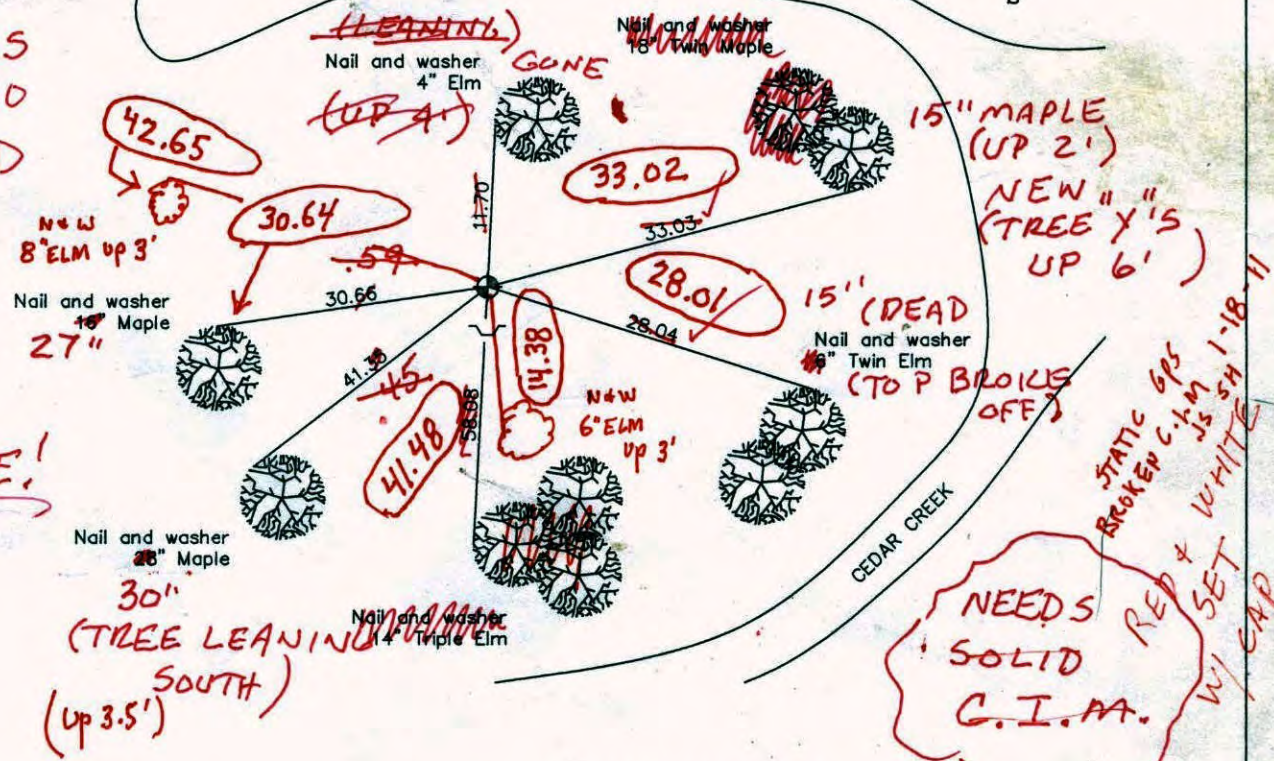

Revised date

10/28/86
7/27/93
1/24/01

N.A.D. 1983 Co-ordinates

County Project Co-ordinates	State Plane Co-ordinates
Northing <u>196028.4069</u>	Y _____
Easting <u>474045.0990</u>	X _____

Date 1/24/01

CERTIFICATE OF LOCATION OF GOVERNMENT CORNER

County of Anoka

State of Minnesota

NORTH WEST Corner of Sec. 5 Township 32 Range 24

I hereby certify that on the 15 day of JUNE, 1965, I found the described corner which was evidenced by CONCRETE MONUMENT

and I further certify that to perpetuate the location of said corner, I did, at the exact location thereof, place a permanent marker consisting of CAST IRON MONUMENT SIGN AND POST ON SOUTH SIDE.

which reference or witness monuments are located in the manner following:

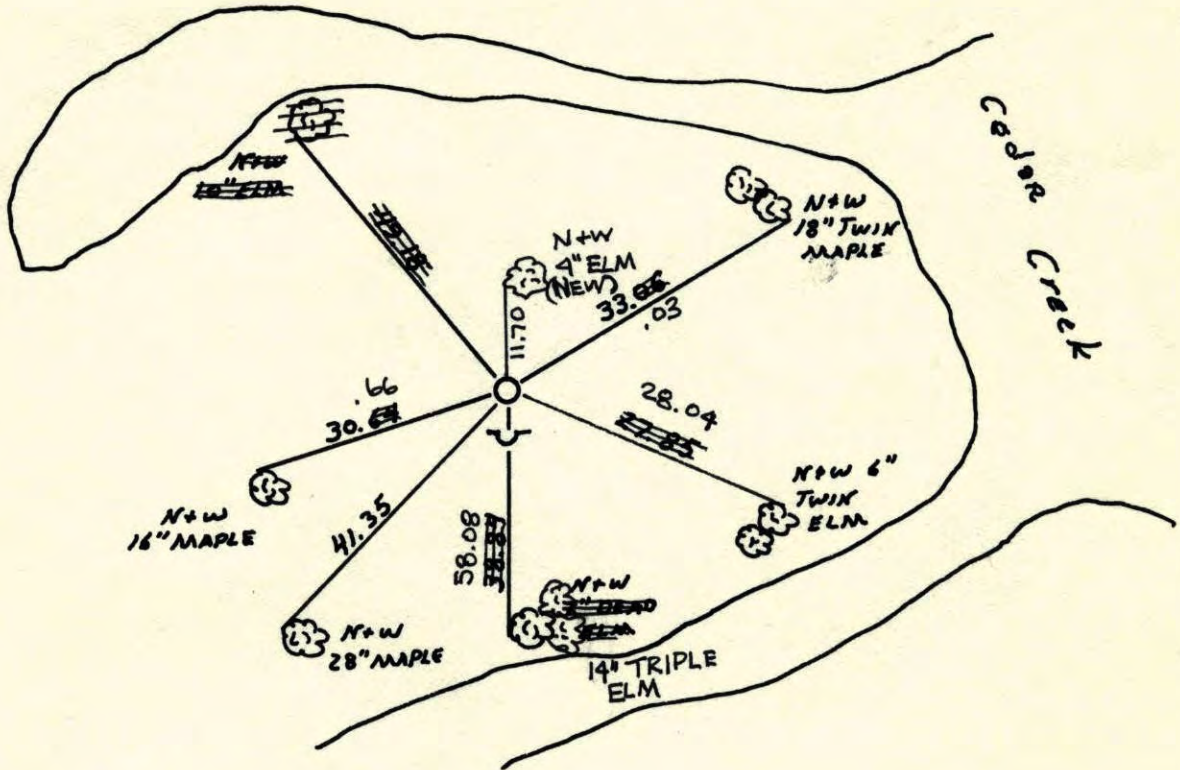

Revised date

SET C.I. + TIED 10-28-86
7-27-93
1-24-01

By

H. LARSON

Minnesota State Plane Coordinates
South Zone

Y _____ X _____

County Surveyor _____

Date _____

Registered Land Surveyor No. _____

N.W. CORNER SECTION 5 T32 R24

REPLACED BROKEN CONCRETE MONUMENT
WITH CAST IRON. CAST IRON FLUSH WITH
SIGN AND POST ON SOUTH SIDE. TIES HAVE
CHANGE BECAUSE OF TREES LEANING.

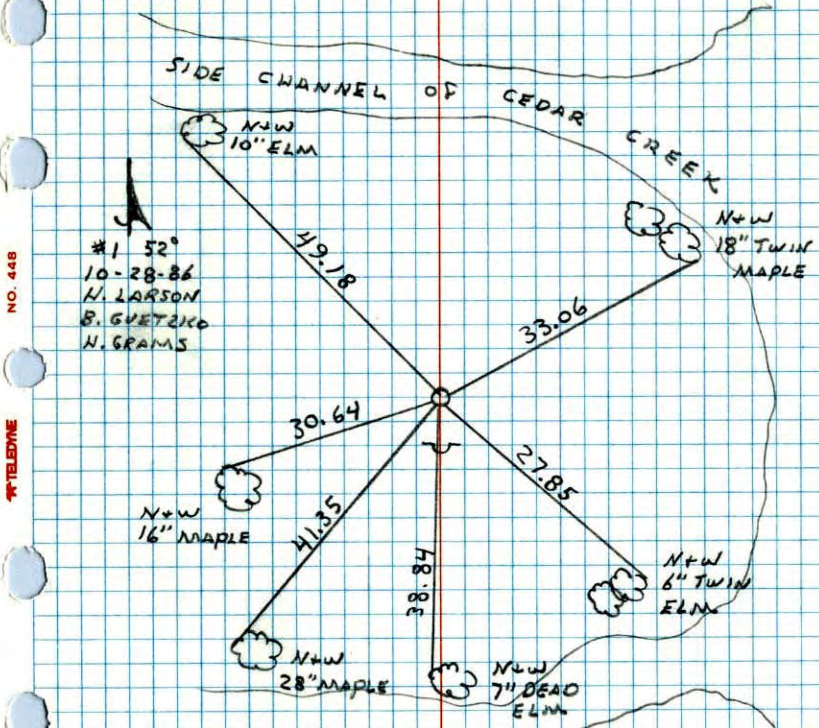

NO. 448
TIE/DIAGRAM

#1 52°
10-28-86
H. LARSON
B. GYETZKO
H. GRAMS

N.W. Cor. Sec. 5, T32, R24

Found 4" Sq. Concrete Monument up 1'
with I. P. on North side. Set by N.C. Hoium
June 15, 1965
Nails and Washers
in all Trees

J. Oliver
H. Larson
R. Carlson

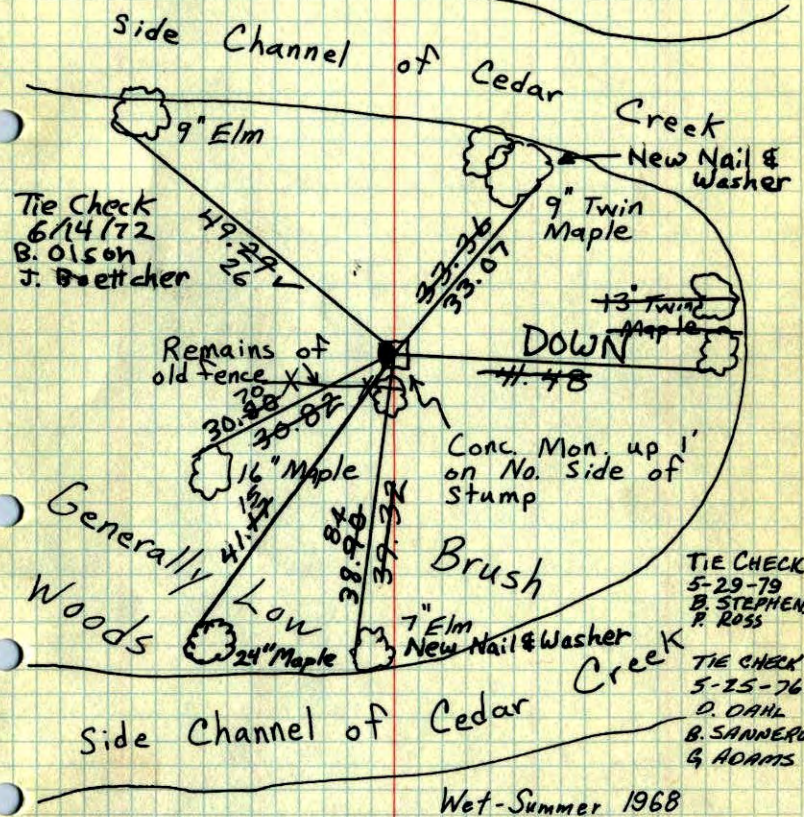

Tie Check
6/14/72
B. Olson
J. Boettcher

TIE CHECK
5-29-79
B. STEPHENS
P. ROSS

TIE CHECK
5-25-76
D. DAHL
B. SANNEBRO
& ADAMS

TEMPERATURE CORRECTED
AND HORIZONTALLY
TAPED MEASUREMENTS

ROLAND W. ANDERSON
COUNTY SURVEYOR
'ANOKA COUNTY, MINNESOTA'

Wet-Summer 1968

NW Cor. Sec. 5, T32, R24

Found 4" Sq. Concrete Monument up 1'
with I.P. on No. side.

Nails and Washers
in all Trees

N June 15, 1965
73° #1
J. Oliver
H. Larson
R. Carlson

