

CERTIFICATE OF LOCATION OF GOVERNMENT CORNER

County of Anoka

State of Minnesota

Witness Corner of Sec. 6 Township 32 Range 24
 On the North line, East side of Rum River

I hereby certify that on the 4th day of May, 1966, I found the described corner which was evidenced by area resurvey

and I further certify that to perpetuate the location of said corner, I did, at the exact location thereof, place a permanent marker consisting of a cast iron monument (DOWN 1')

("T" POST ON NORTH SIDE) 2' +/- TOP BANK

which reference or witness monuments are located in the manner following:

(NEEDS SIGN)
 ADDED SIGN & POST ON W. SIDE OF MON. (5-6-11)

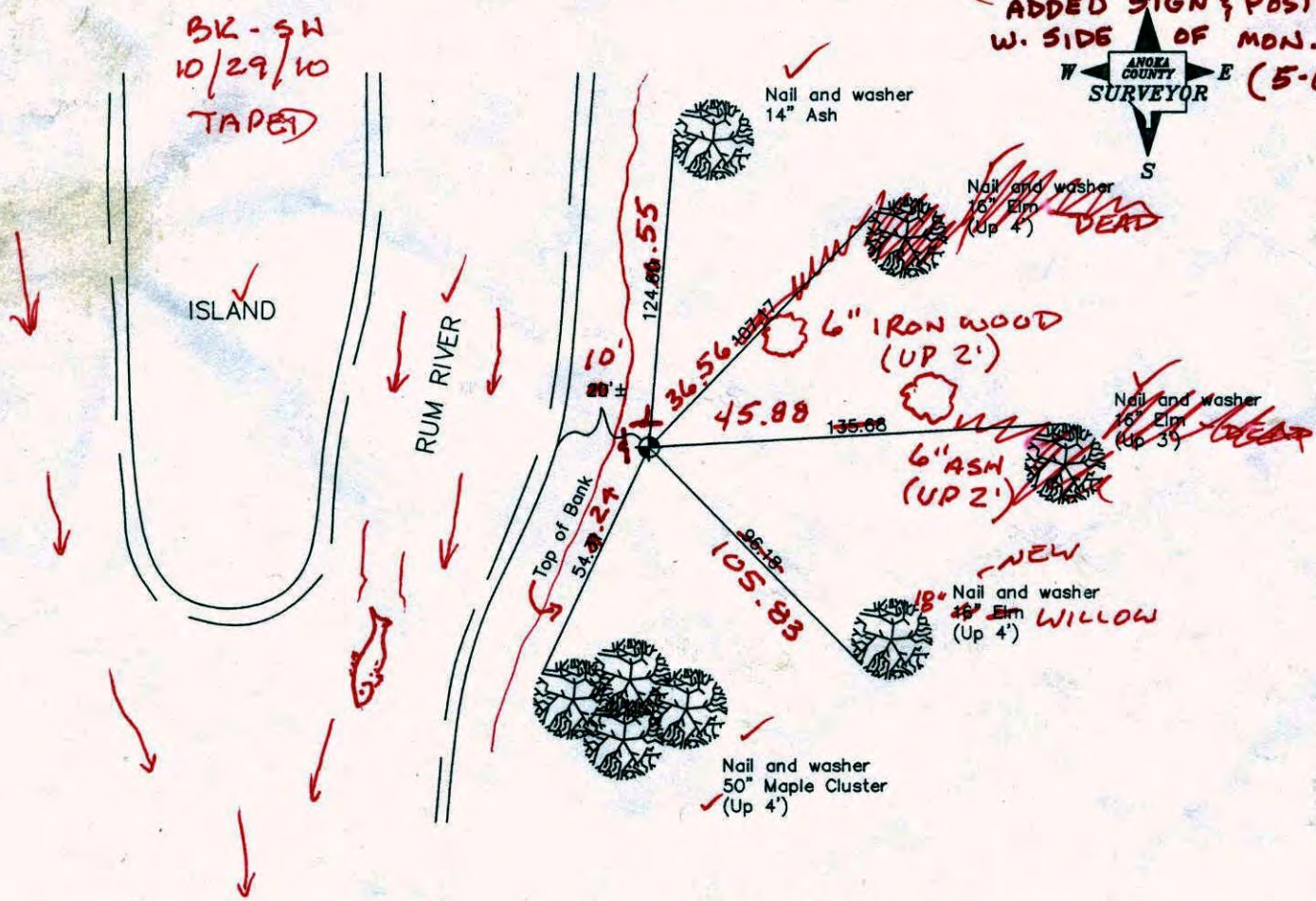
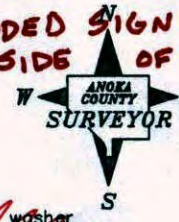

Revised date

6/16/92
12/15/00

N.A.D. 1983 Co-ordinates

County Project Co-ordinates	
Northing	196077.1771
Easting	471575.5754

State Plane Co-ordinates	
Y	_____
X	_____

Date 12/15/00

CERTIFICATE OF LOCATION OF GOVERNMENT CORNER

County of Anoka

State of Minnesota

W.C. ON NORTH Corner of Sec. 6 Township 31 Range 24
 LINE EAST OF RUM RIVER

I hereby certify that on the 4TH day of MAY, 1966, I found the described corner which was evidenced by AREA RESURVEY

and I further certify that to perpetuate the location of said corner, I did, at the exact location thereof, place a permanent marker consisting of CAST IRON

which reference or witness monuments are located in the manner following:

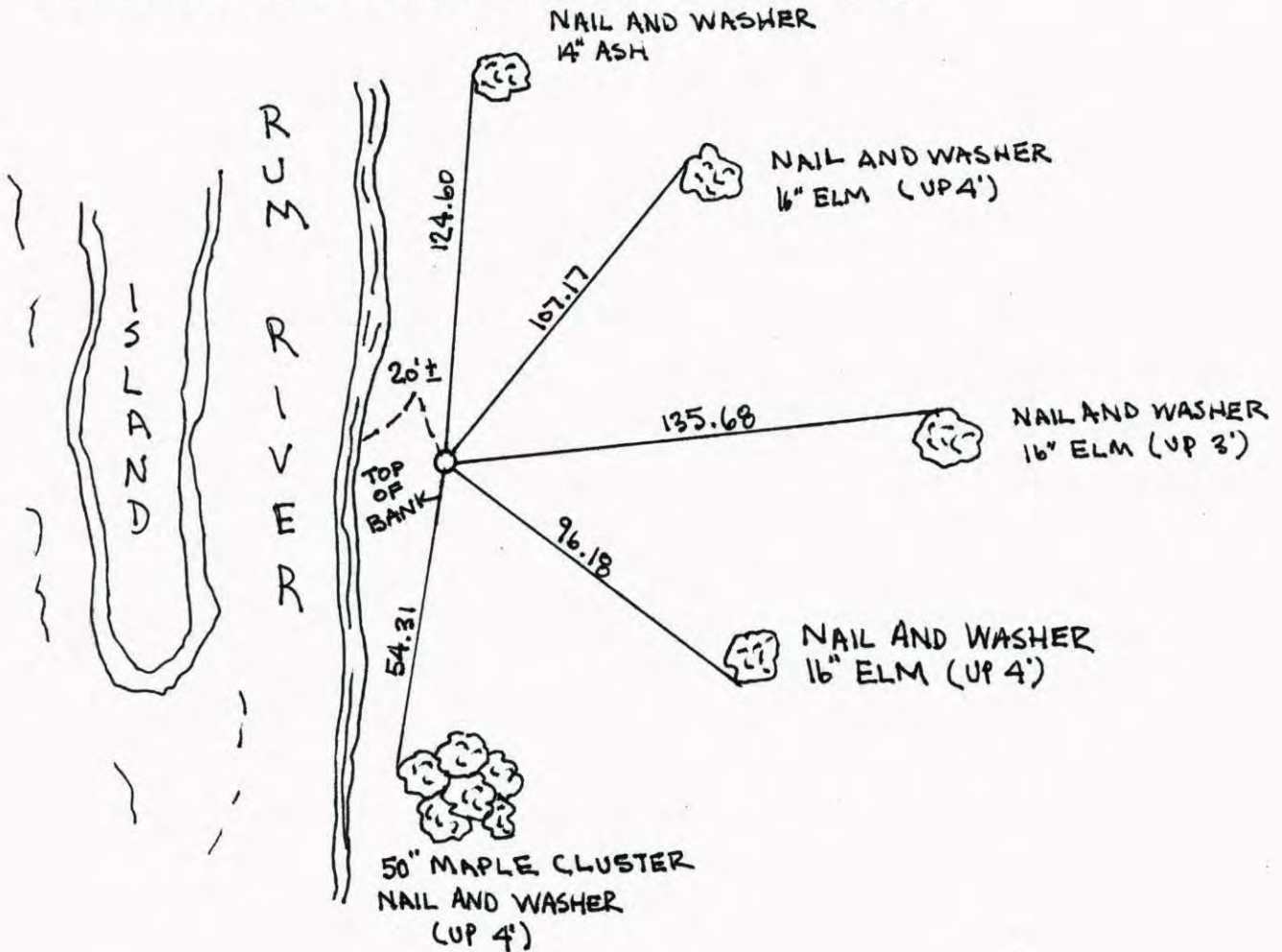

Revised date	Revised date	Revised date



(EAST OF RUM RIVER)

W.C. ON NORTH LINE COR. 6, T. 31, R. 24

RETIED C.I.M. DURING G.P.S.

NATIONAL PRINTING NO. 446

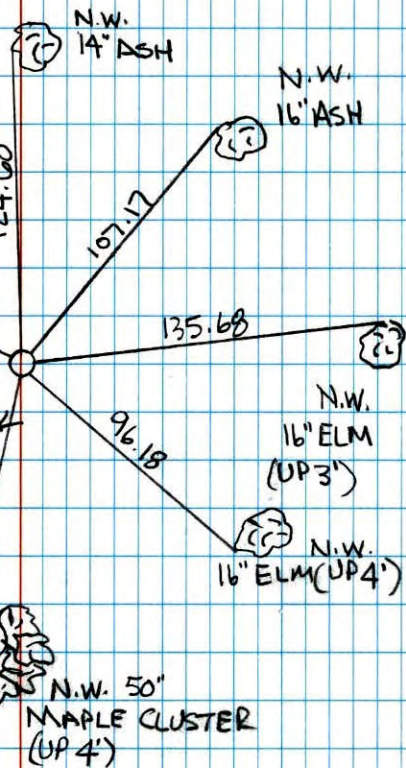
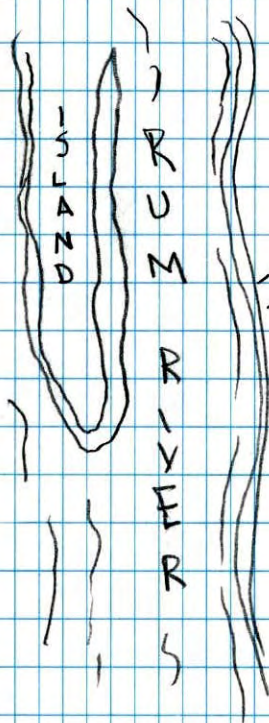

12-15-00

J. SIMMER

T. SCHWAB

B. KLENTZ