

CERTIFICATE OF LOCATION OF GOVERNMENT CORNER

County of Anoka

State of Minnesota

Witness Corner of Sec. 6 Township 32 Range 24
 On North line, West side of Rum River

I hereby certify that on the 3rd day of May, 1966, I found the described corner which was evidenced by area resurvey

and I further certify that to perpetuate the location of said corner, I did, at the exact location thereof, place a permanent marker consisting of a cast iron monument with sign and post on the east side (150' NORTH OF GATES)

which reference or witness monuments are located in the manner following:

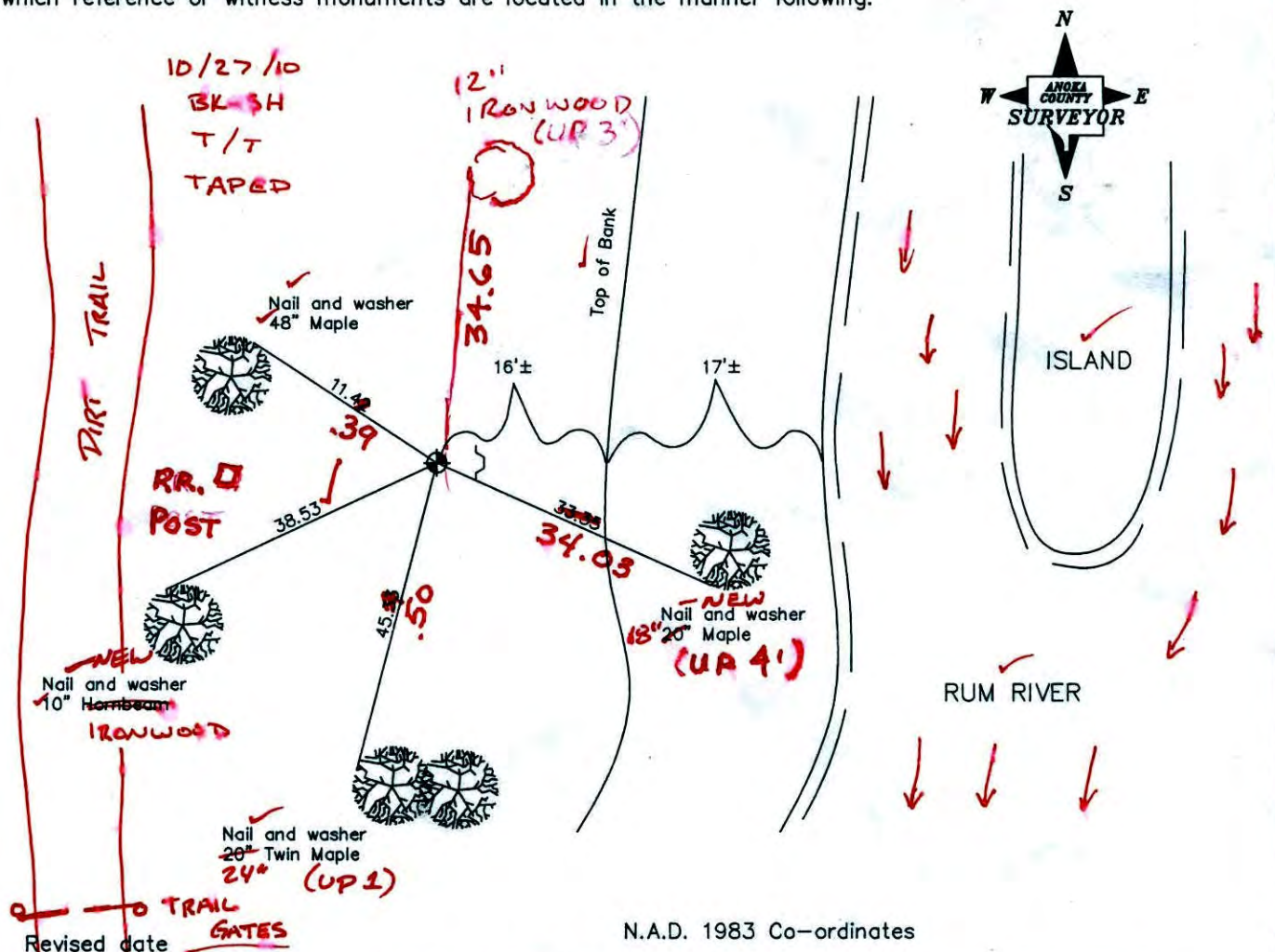

N.A.D. 1983 Co-ordinates

6/16/92
12/15/00

County Project Co-ordinates
Northing <u>196081.7508</u>
Easting <u>471346.2519</u>

State Plane Co-ordinates
Y _____
X _____

Date 12/15/00

CERTIFICATE OF LOCATION OF GOVERNMENT CORNER

County of Anoka

State of Minnesota

W.C. ^{NORTH LINE} _{WEST SIDE} RUM RIVER Corner of Sec. 6 Township 32 Range 24

I hereby certify that on the 3 day of MAY, 1966, I found the described corner which was evidenced by AREA RESURVEY

and I further certify that to perpetuate the location of said corner, I did, at the exact location thereof, place a permanent marker consisting of CAST IRON, SIGN AND POST ON EAST SIDE

which reference or witness monuments are located in the manner following:

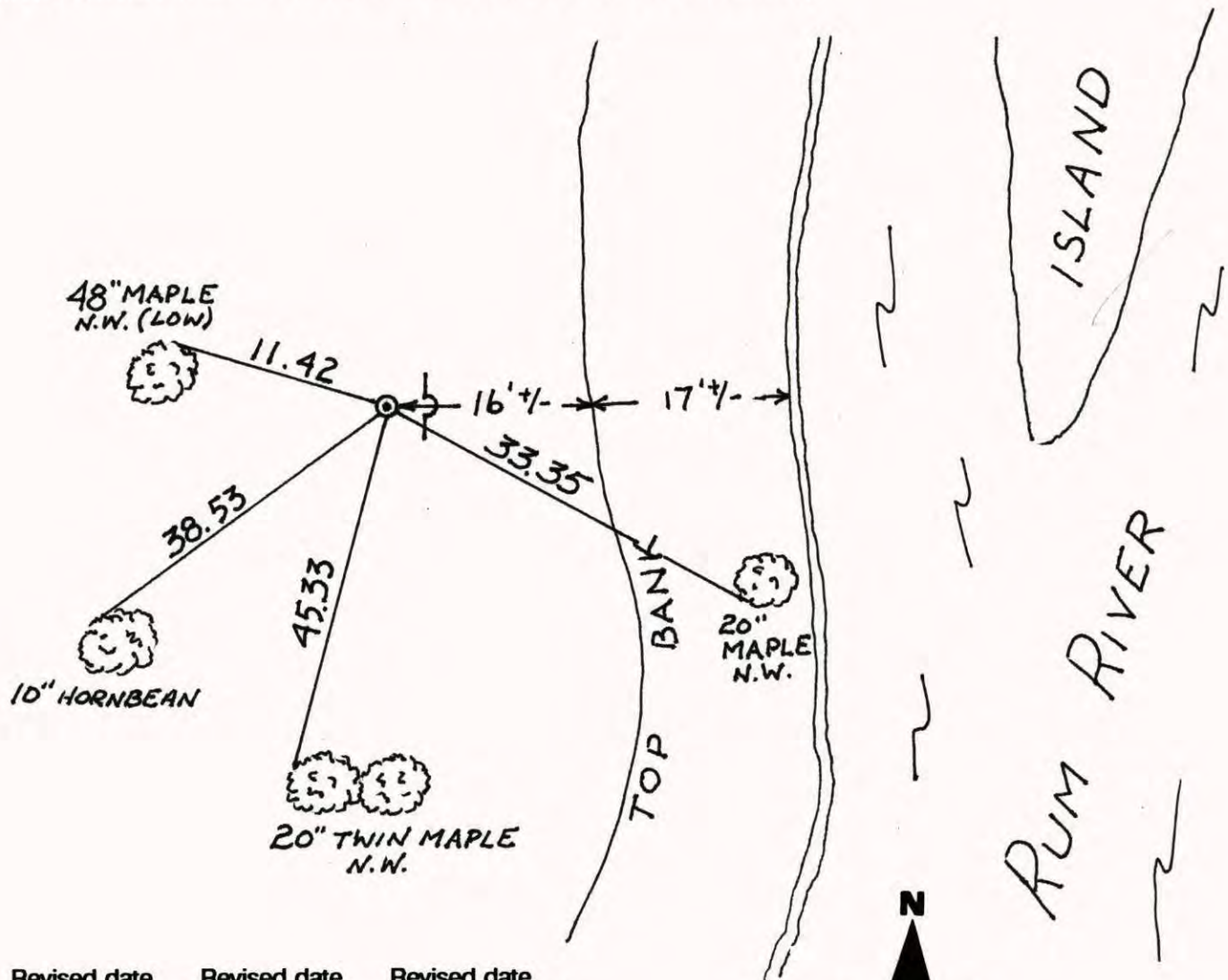

Revised date	Revised date	Revised date
6-16-92		
12-15-00		

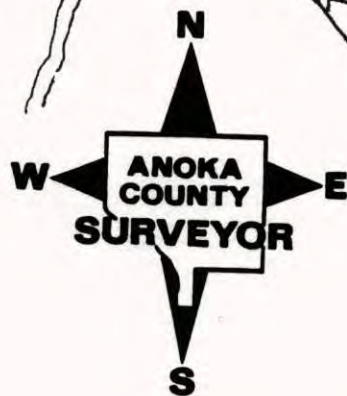

WITNESS COR.
 NORTH LINE, WEST
 SIDE RUM RIVER SEC. 6 T32 R24
 GPS AND RETIED CAST IRON MON.
 SIGN AND POST ON EAST SIDE

NATIONAL PRINTFAST NO. 446

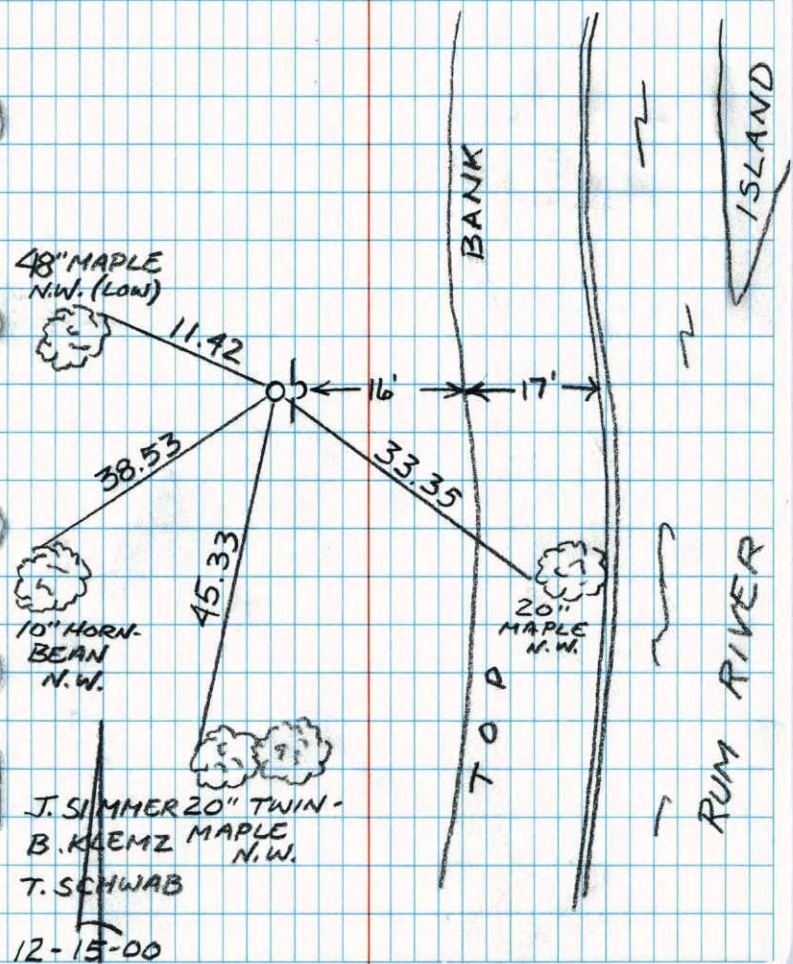

J. SIMMER 20" TWIN-
 B. KEMZ MAPLE N.W.
 T. SCHWAB

12-15-00