

CERTIFICATE OF LOCATION OF GOVERNMENT CORNER

County of Anoka State of Minnesota

Witness Corner of Sec. 6 Township 32 Range 24
On The North Line

I hereby certify that on the 3rd day of May, 1966, I found the described corner which was evidenced by area resurvey

and I further certify that to perpetuate the location of said corner, I did, at the exact location thereof, place a permanent marker consisting of a cast iron monument with sign and post on the south side (UP 0.1)

which reference or witness monuments are located in the manner following:

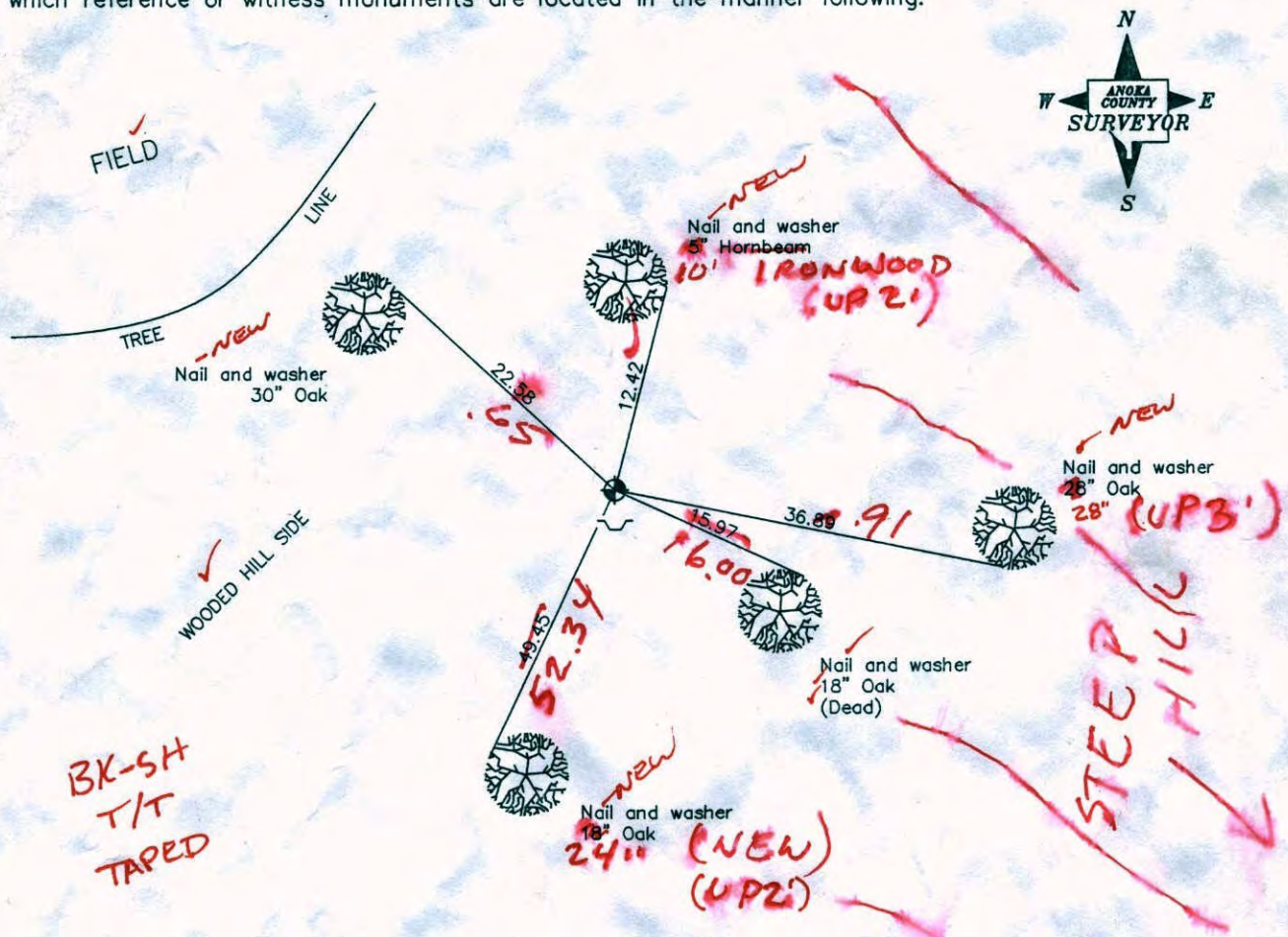

Revised date

7/23/87
6/16/92
12/15/00

N.A.D. 1983 Co-ordinates

County Project Co-ordinates	State Plane Co-ordinates
Northing 196090.1365	Y _____
Easting 470916.4164	X _____

Date 12/15/00

CERTIFICATE OF LOCATION OF GOVERNMENT CORNER

County of Anoka

State of Minnesota

W.C. ON NORTH LINE Corner of Sec. 6 Township 32 Range 24

I hereby certify that on the 3RD day of MAY, 19 66, I found the described corner which was evidenced by AREA RESURVEY

and I further certify that to perpetuate the location of said corner, I did, at the exact location thereof, place a permanent marker consisting of CAST IRON MONUMENT SIGN AND POST ON SOUTH SIDE

which reference or witness monuments are located in the manner following:

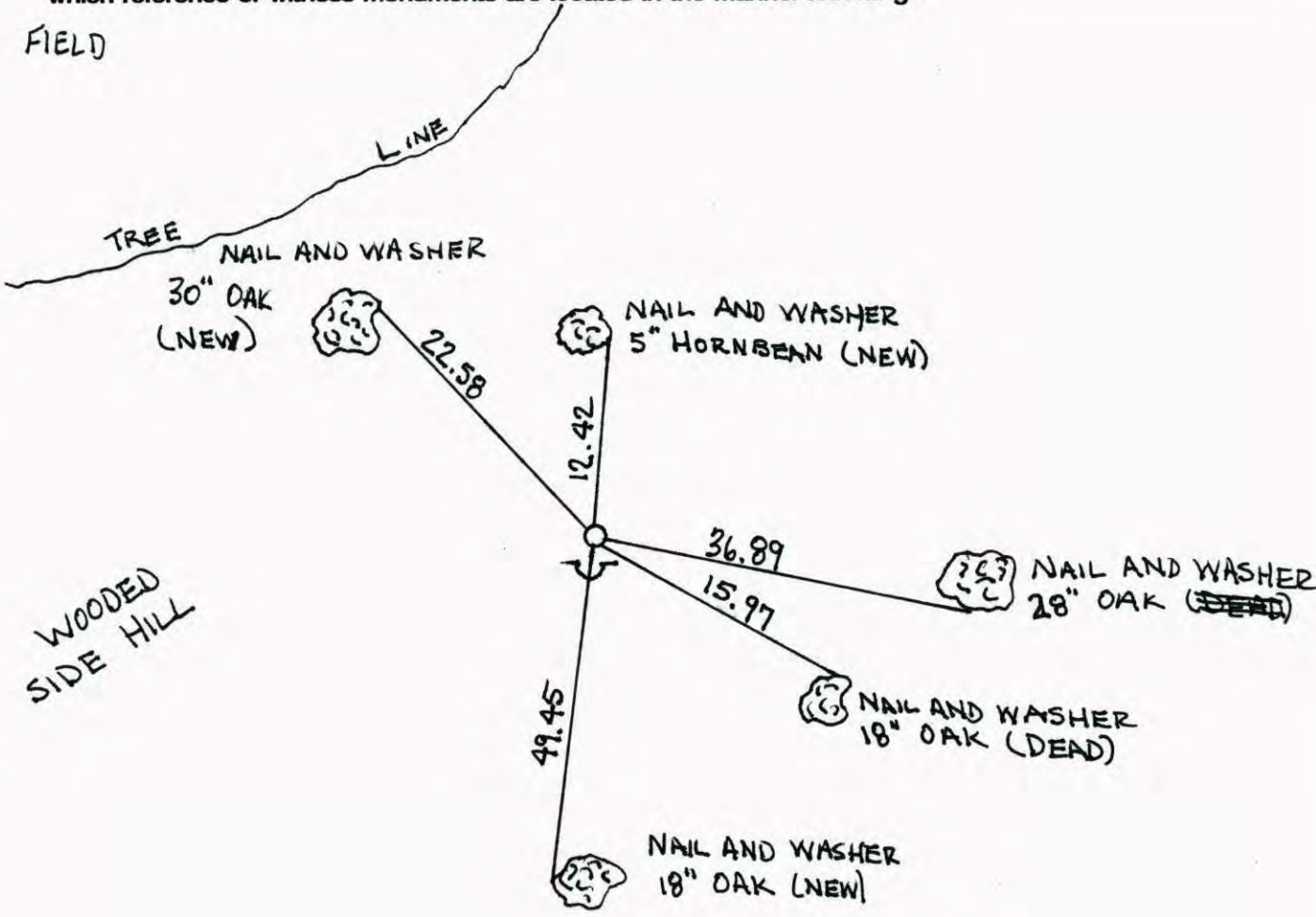

Revised date	Revised date	Revised date
8-20-84		
7-23-87		
6-16-92		
12-15-00		



W.C. ON NORTH LINE SEC. 6, T. 32, R. 24
RETIED C.I.M. DURING GPS.

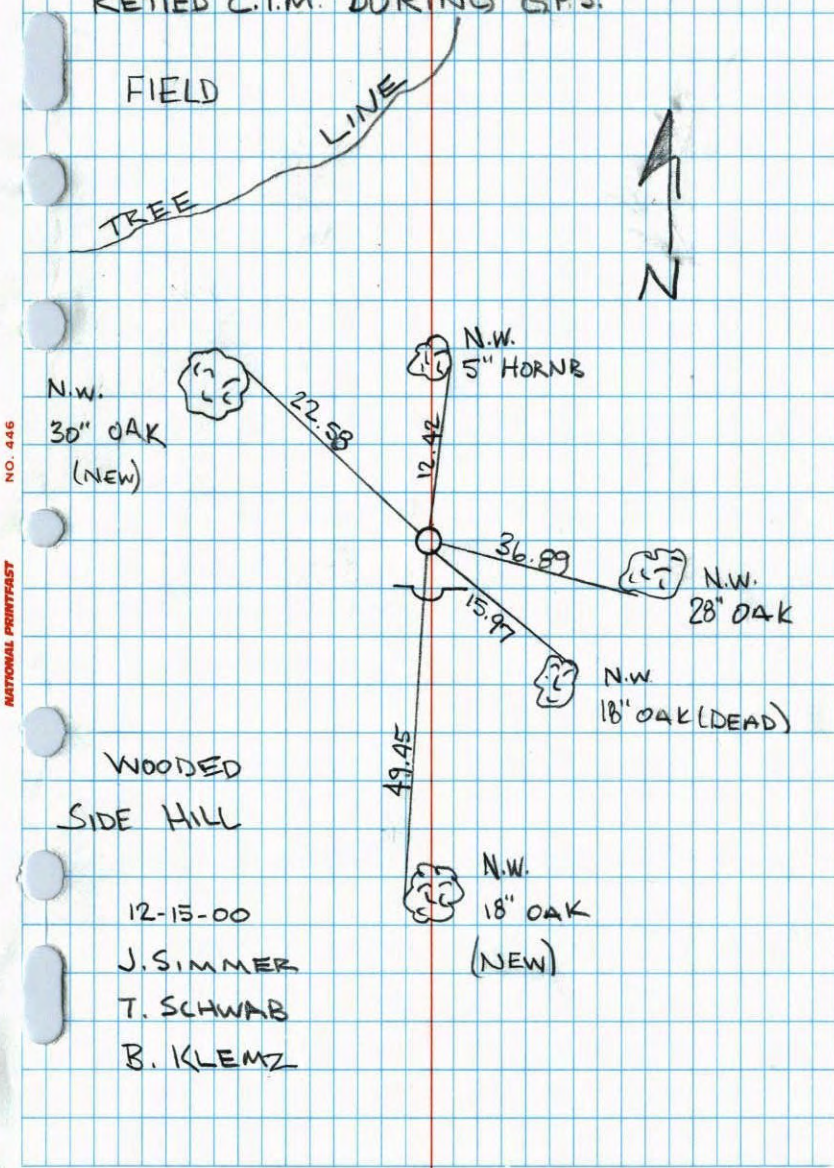

W.C. ON N. LINE of Sec. 6 T. 32 R. 24

Retired CAST IRON MON.

Sign and Post on South Side

Field

TREE LINE

5" Hornbeam
NAIL & WASHER

30" OAK
NAIL & WASHER

28" OAK
NAIL & WASHER

Wooded
SIDE HILL

36.81

15.94

18" OAK
NAIL & WASHER

33.8

36" OAK
NAIL & WASHER

11.59

12.39

N



6-16-92

T. ZIMMERMAN
J. ANDERSON
H. LARSON