

# CERTIFICATE OF LOCATION OF GOVERNMENT CORNER

County of Anoka

State of Minnesota

West 1/4 Corner of Sec. 4 Township 32 Range 24

I hereby certify that on the 3rd day of June, 1965, I found the described corner which was evidenced by area resurvey

and I further certify that to perpetuate the location of said corner, I did, at the exact location thereof, place a permanent marker consisting of a cast iron monument ✓

which reference or witness monuments are located in the manner following:

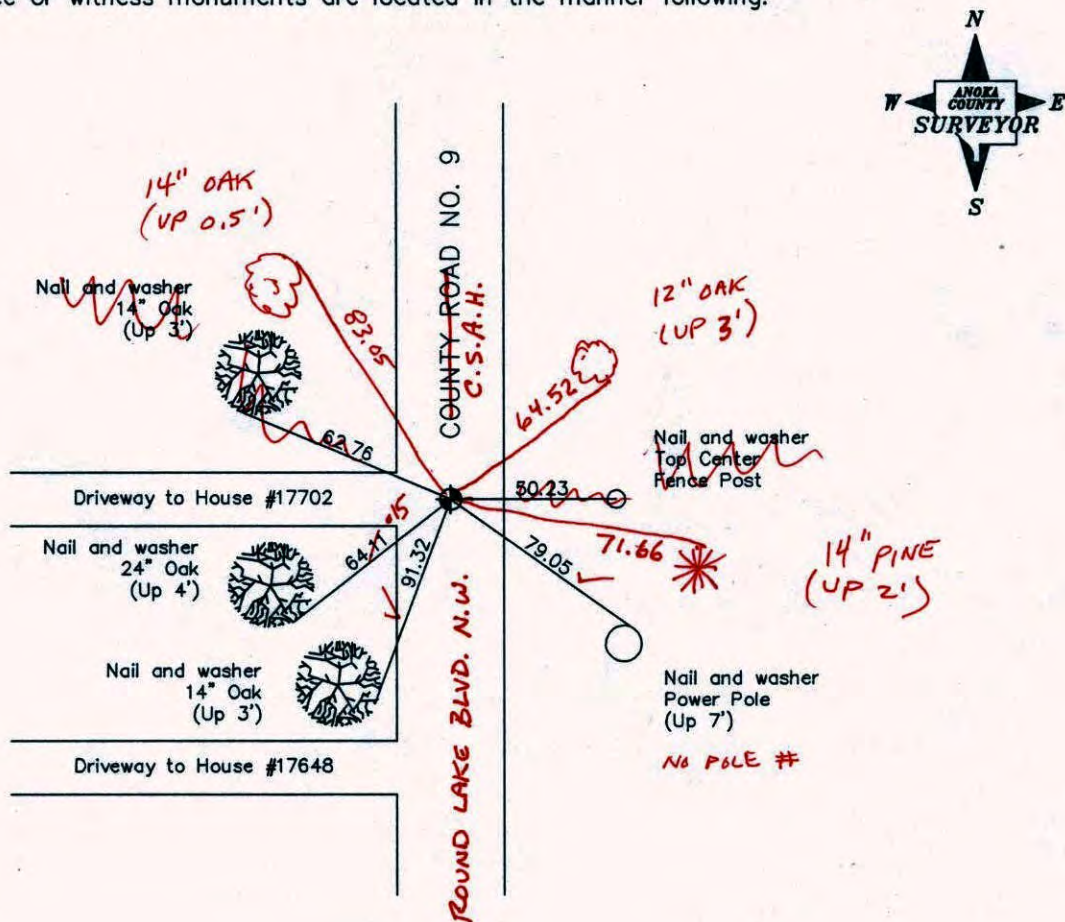

2-11-11

BK-55

T/T

Revised date

8/10/88
7/15/93
8/7/00

N.A.D. 1983 Co-ordinates

County Project Co-ordinates	State Plane Co-ordinates
Northing <u>193499.2958</u>	Y _____
Easting <u>479326.4044</u>	X _____

Date 8/7/00



CONSTRUCTION TIE

WEST 1/4 COR SEC 4 T 32 R 24

RETTED & PULLED CAST IRON  
FOR CONST.

7-19-01  
J. SIMMER  
B. KLEMZ

P.R. IN FACE  
16" OAK

1/2" I.P.

C.I.

70.23

CO. RD. #9

NO. 446

NATIONAL PRINTING





# CERTIFICATE OF LOCATION OF GOVERNMENT CORNER

County of Anoka                      State of Minnesota

WEST QTR. Corner of Sec. 4 Township 32 Range 24

I hereby certify that on the 3 day of JUNE, 19 65, I found the described corner which was evidenced by AREA RESURVEY

and I further certify that to perpetuate the location of said corner, I did, at the exact location thereof, place a permanent marker consisting of CAST IRON MON.

which reference or witness monuments are located in the manner following:

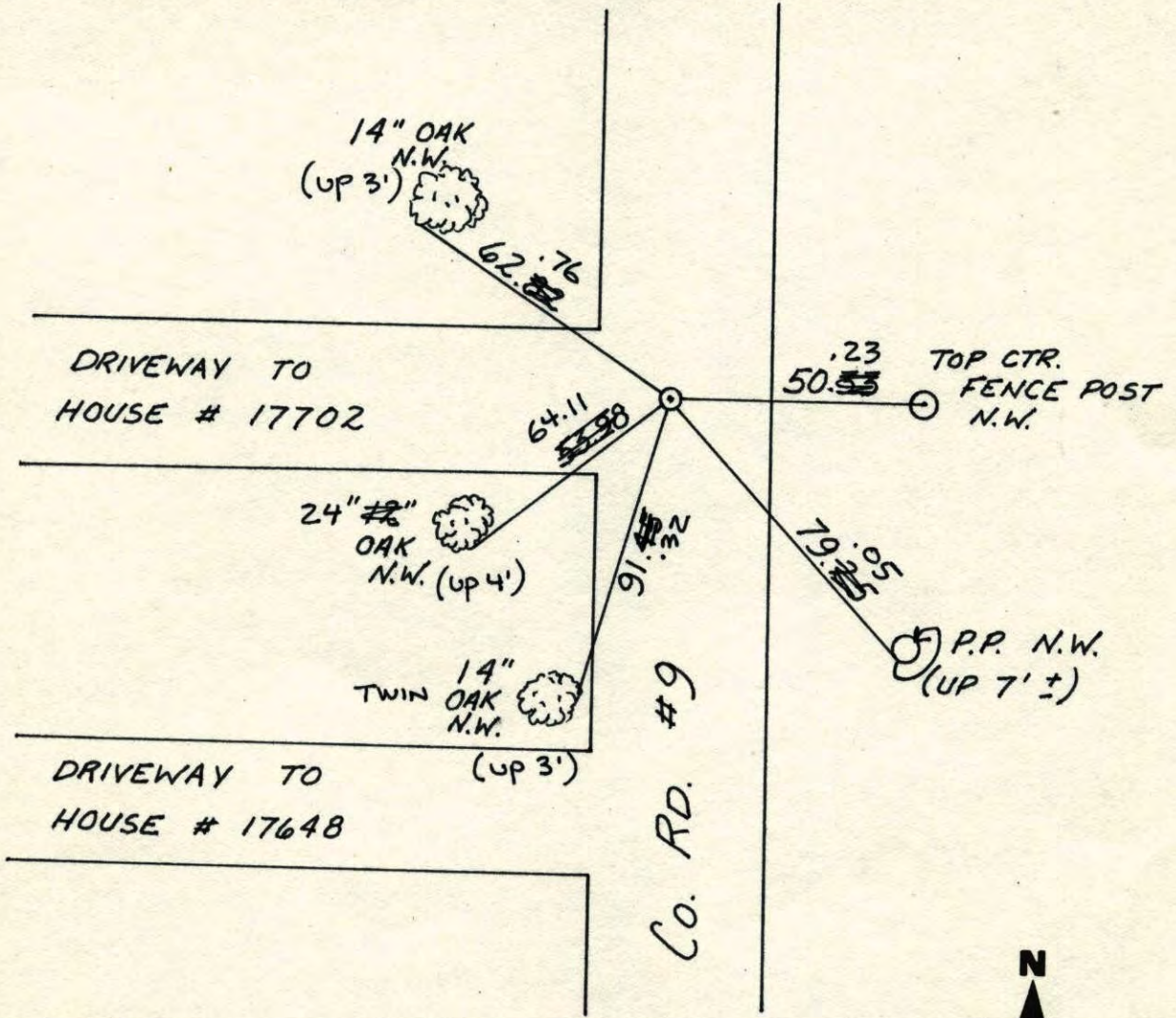

Revised date	Revised date	Revised date
8-10-88		
7-15-93		
8-7-00		

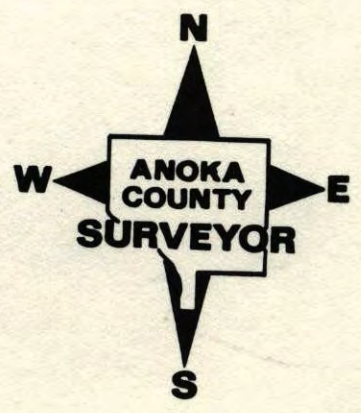



WEST QUARTER SEC 4 T32 R24

RETIED CAST IRON MONUMENT

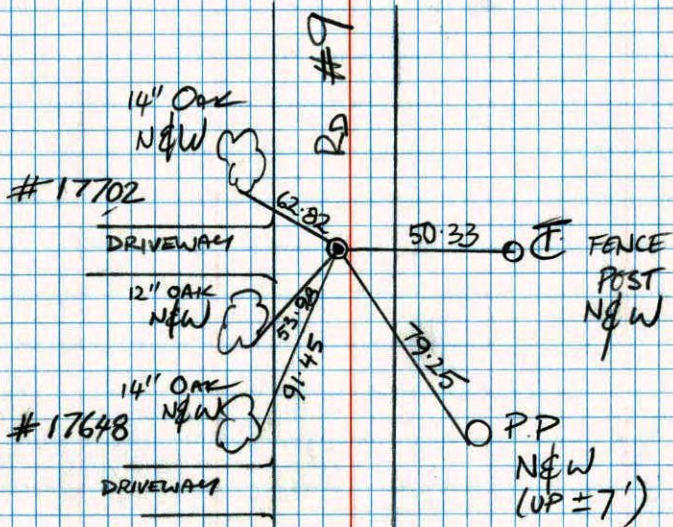

JAMIE ANDERSON  
JOSH ANDERSON

7-15-93

W 1/4 CORNER SEC 4 T32 R24

RETIED CAST IRON MONUMENT

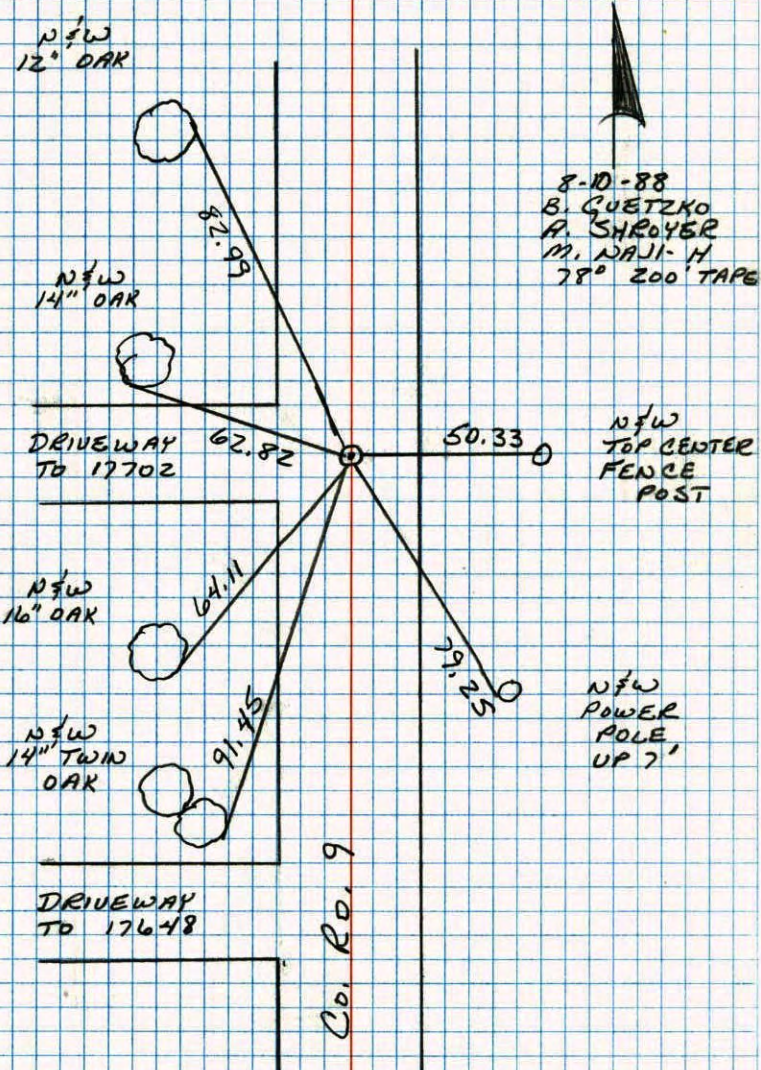

8-10-88  
B. GUETZKO  
A. SHROYER  
M. NAJJI-H  
78° 200' TAPE

Co. Rd. 9



# W 1/4 Cor. Sec. 4 - T32-R24

Cast Iron Monument set flush.

June 3, 1965 - Oliver, Anderson, Larson,  
Dunlop & Carlson

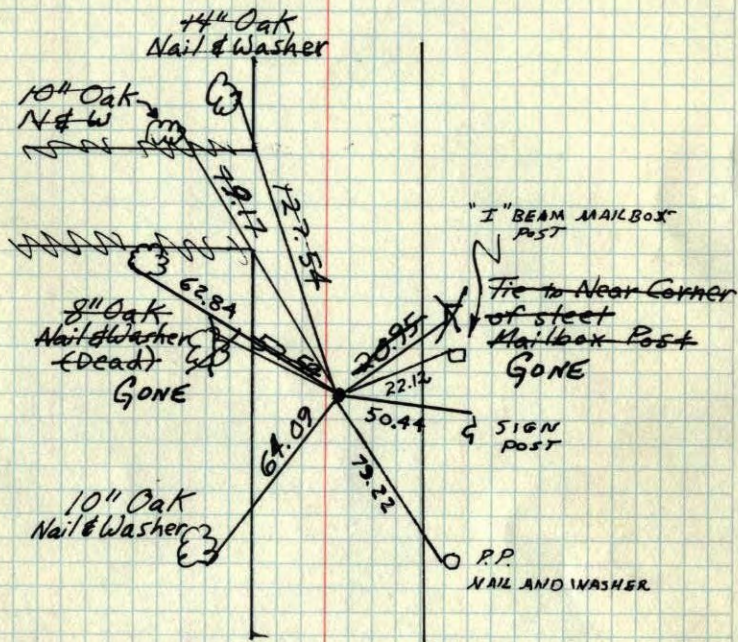

TIE CHECK 9-3-82 P. ROSS P. HORNBY D. NAGLAK	TIE CHECK 5-29-79 B. STEPHENS P. ROSS	TIE CHECK 5-24-76 D. DAHL B. SANDERD G. ADAMS	TIE CHECK June 14, 1972 B. Olson J. Boettcher
--	--	---	--

ROLAND W. ANDERSON  
COUNTY SURVEYOR  
ANOKA COUNTY, MINNESOTA

TEMPERATURE CORRECTED  
AND HORIZONTALLY  
TAPED MEASUREMENTS.

(redraw)

# W 1/4 Cor Sec 4-32-24 Grow

Cast Iron Monument, Set Flush.

June 3, 1965 Oliver, Anderson, Larson, Dunlop & Carlson

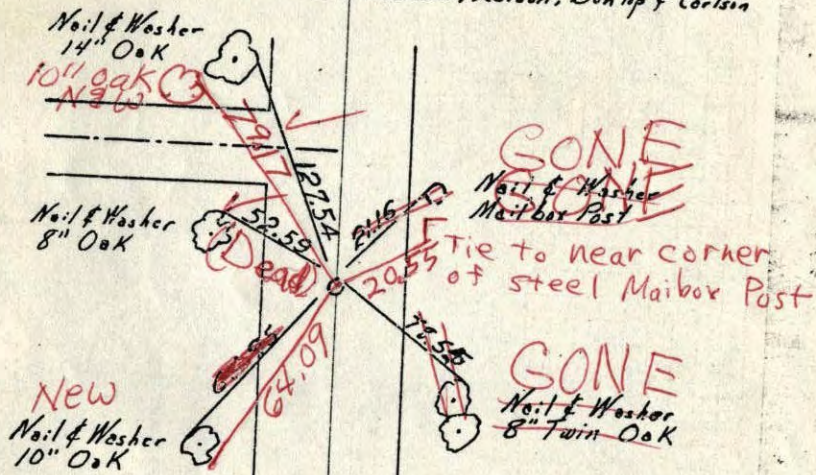

Ties Checked  
Aug 22, 1964  
M. D. Anderson  
J. Dunlop

Ties Checked  
July 8, 1968  
H. Larson  
R. Olson  
P. Pich

Tape #11  
Temp. 80°  
Tie Check  
6/14/72  
B. Olson  
J. Boettcher

(redraw)

TEMPERATURE CORRECTED  
AND HORIZONTALLY  
TAPED MEASUREMENTS

ROLAND W. ANDERSON  
COUNTY SURVEYOR  
ANOKA COUNTY, MINNESOTA



W 1/4 Cor Sec 4-32-24 Grow

Cast Iron Monument, Set Flush.

June 3, 1965 Oliver, Anderson, Larson, Dunlap & Carlson

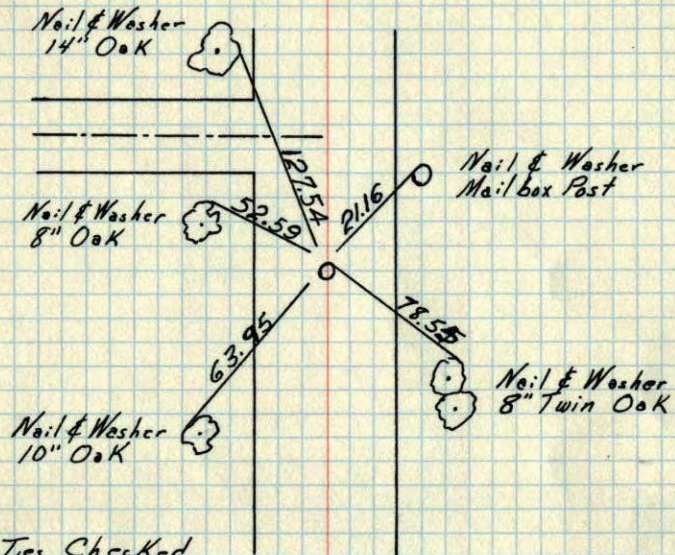

Ties Checked  
Aug 22, 1964  
M.D. Anderson  
J. Dunlap

Ties Checked  
July 8, 1968  
H. Larson  
R. Olson  
P. Pich

TEMPERATURE CORRECTED  
AND HORIZONTALLY  
TAPED MEASUREMENTS

ROLAND W. ANDERSON  
COUNTY SURVEYOR  
ANOKA COUNTY, MINNESOTA

W 1/4 Cor. Sec. 4-32-24 Grow

Set 1/2" iron pipe in E Lake George  
road (County Road #9).

Iron at old Survey dist. from North

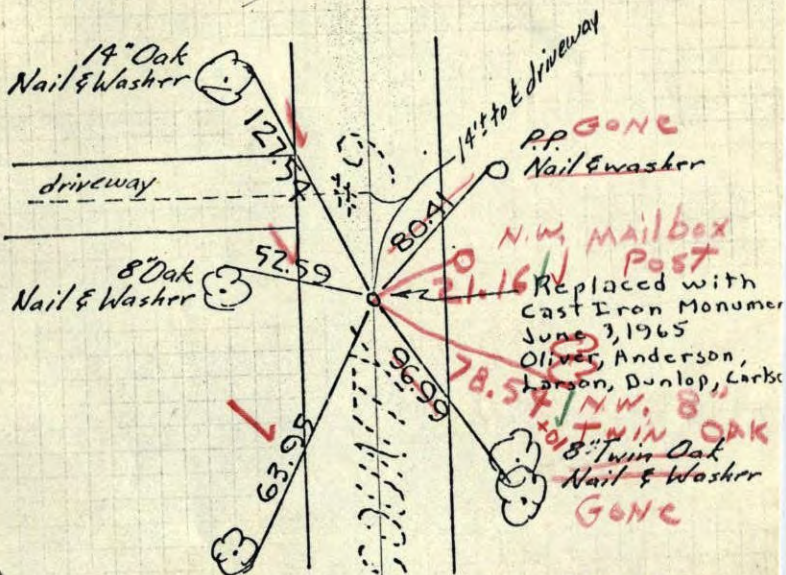

10" Oak  
Nail & Washer

tiecheck  
Aug 22, 1964  
M.D. Anderson  
J. Dunlap

All ties good

#7 86°  
July 8, 1968  
H. Larson  
R. Olson  
P. Pich

Sept. 27, 1961

R.D. Freeman  
M.D. Anderson

TEMPERATURE CORRECTED  
AND HORIZONTALLY  
TAPED MEASUREMENTS

ROLAND W. ANDERSON  
COUNTY SURVEYOR  
ANOKA COUNTY, MINNESOTA



11  
W 1/4 Cor. Sec. 4-32-24 Grow

Set 1/2" iron pipe in E Lake George road (County Road #9).  
Iron at old Survey dist. from North

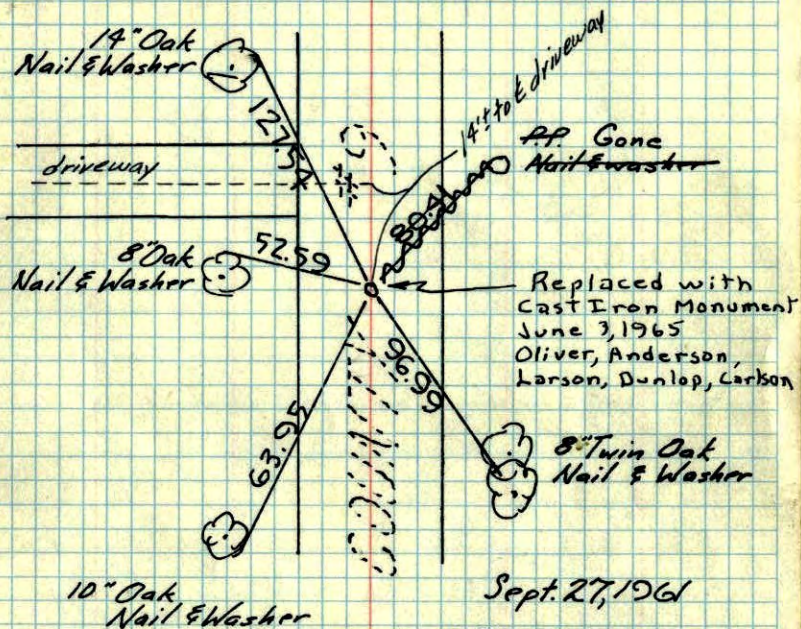

Sept. 27, 1961  
R.O. Freeman  
M.D. Anderson

tiecheck  
Aug. 22, 1964  
M.D. Anderson  
J. Dunlap  
All ties good

**TEMPERATURE CORRECTED  
AND HORIZONTALLY  
TAPED MEASUREMENTS**

**ROLAND W. ANDERSON  
COUNTY SURVEYOR  
ANOKA COUNTY, MINNESOTA**

27 Sept 1961  
Freeman-Anderson  
+ ~~520~~  
520

W 1/4 Cor. Sec 4-32-24. Grow Turn  
Set 1/2" iron pipe in E Lake George Road. (Black Top) iron at old Survey dist. from N.

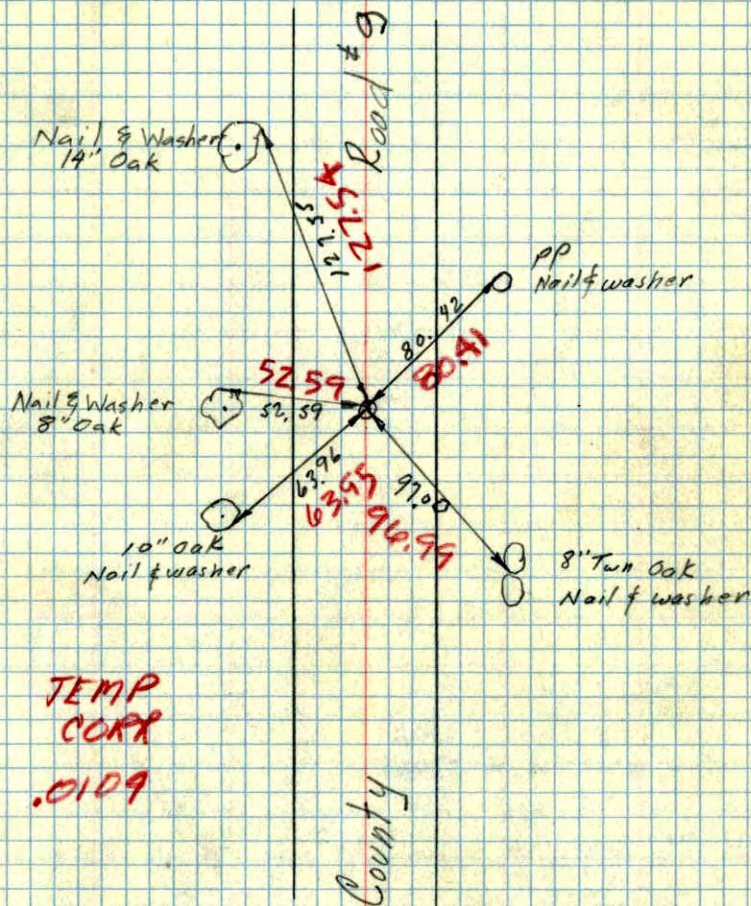

**TEMP  
CORR  
.0109**