

# CERTIFICATE OF LOCATION OF GOVERNMENT CORNER

County of Anoka

State of Minnesota

## East 1/4 Corner of Sec. 4 Township 32 Range 24

On the 28th day of September, 1961, the described corner was evidenced by area resurvey

and to perpetuate the location of said corner, at the exact location thereof, a permanent marker was placed consisting of a cast iron monument

AND on the 18th day of October, 2010, said permanent marker was found and the ties were updated

Updated reference ties are as shown below.

SH JB BK  
8/17/12  
RAISED MON  
DUE TO OVERLAY

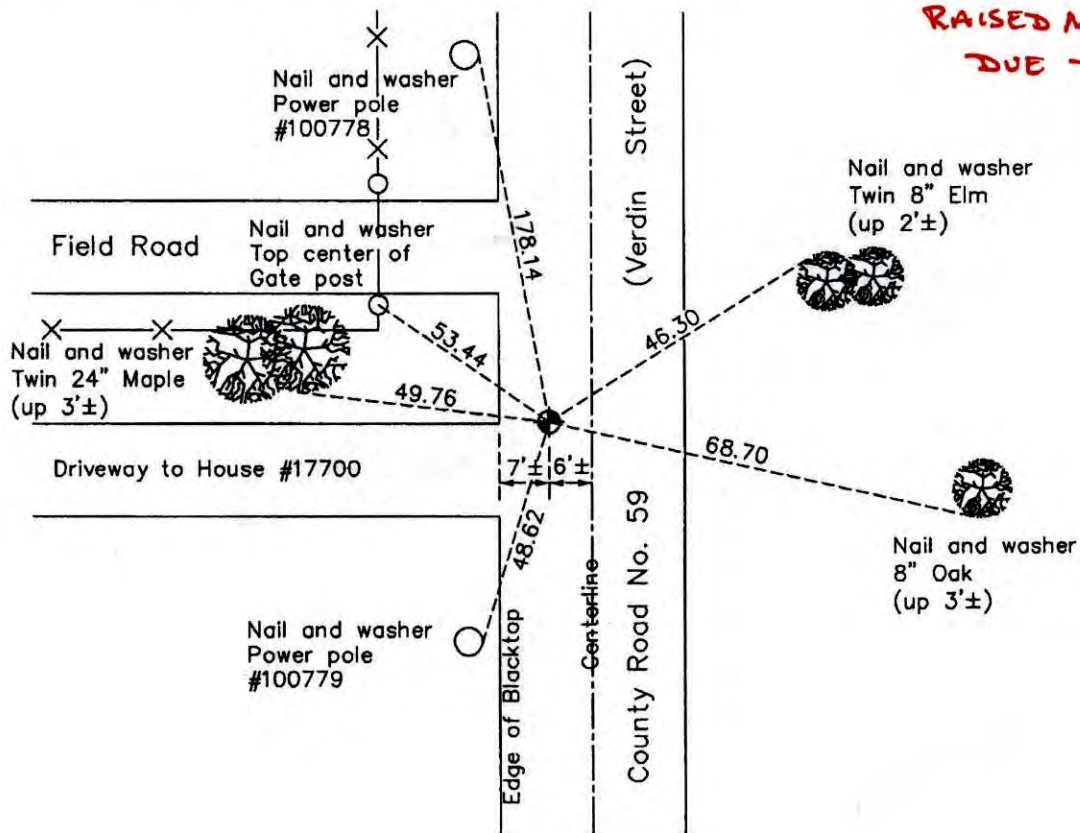

Revision Date

4/05/11

N.A.D. 1983 Coordinates  
(1996 Adjustment)

County Project Coordinates	
Northing	193391.9411
Easting	484585.1484
Date	8/07/00

I hereby certify that this United States public land survey monument record is correct and complete to the best of my knowledge and belief.

Date 4/05/11  
 \_\_\_\_\_  
 Larry D. Hoium, Anoka County Surveyor  
 Minnesota License Number 18165

# CERTIFICATE OF LOCATION OF GOVERNMENT CORNER

County of Anoka State of Minnesota

East 1/4 Corner of Sec. 4 Township 32 Range 24

I hereby certify that on the 28th day of September, 1961, I found the described corner which was evidenced by area resurvey

and I further certify that to perpetuate the location of said corner, I did, at the exact location thereof, place a permanent marker consisting of a cast iron monument, ~~3.5~~<sup>7±</sup> east of the west edge of the blacktop

which reference or witness monuments are located in the manner following:

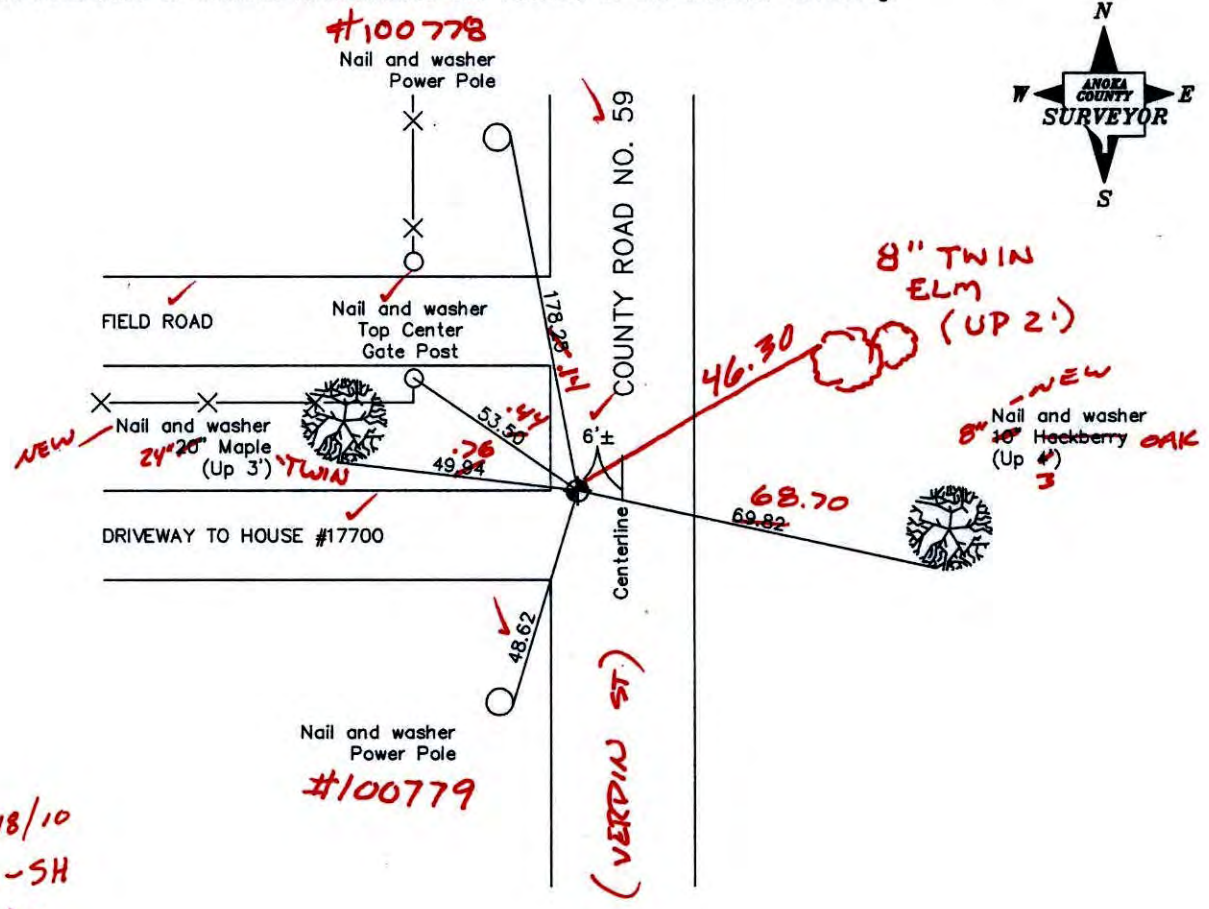

10/18/10  
BK-SH  
T/T

Revised date

7/1/93
5/5/97
8/7/00

N.A.D. 1983 Co-ordinates

County Project Co-ordinates	State Plane Co-ordinates
Northing <u>193391.9411</u>	Y _____
Easting <u>484585.1484</u>	X _____

Date 8/7/00

# CERTIFICATE OF LOCATION OF GOVERNMENT CORNER

County of Anoka

State of Minnesota

EAST 1/4 Corner of Sec. 4 Township 32 Range 24

I hereby certify that on the 28 day of SEPT., 1961, I found the described corner which was evidenced by AREA RESURVEY

and I further certify that to perpetuate the location of said corner, I did, at the exact location thereof, place a permanent marker consisting of CAST IRON 3.5' E. OF W. EDGE-  
BLKTP.

which reference or witness monuments are located in the manner following:

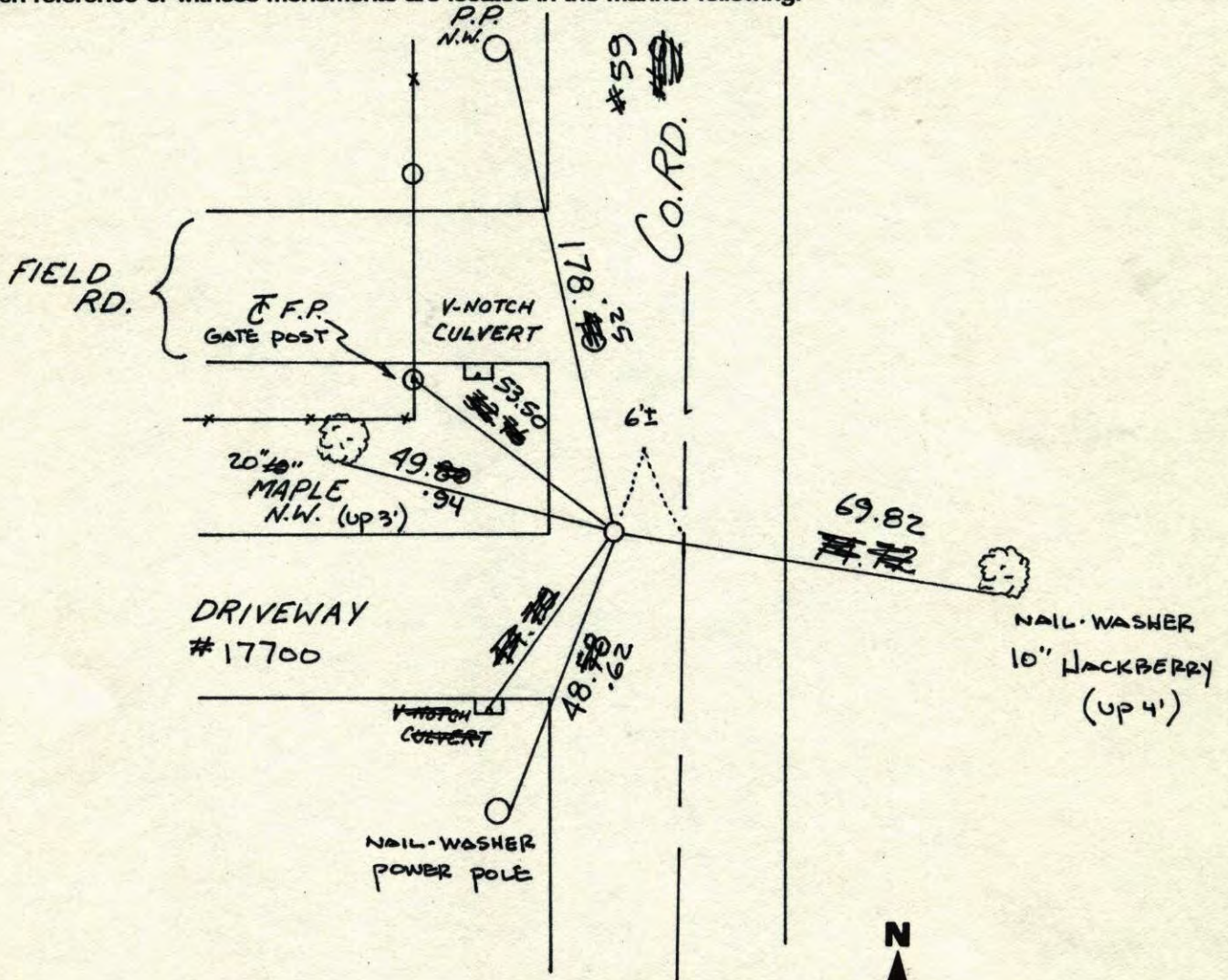

Revised date	Revised date	Revised date
7-1-93		
5-5-97		
8-7-00		

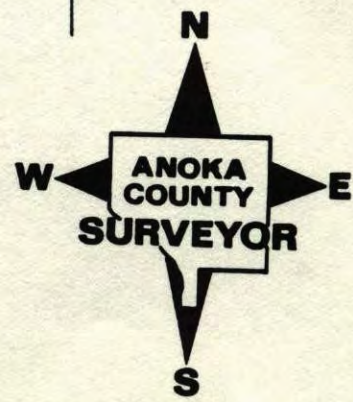

## E 1/4 CORNER SECTION 4 T32 R24

RESET AND RETIED CAST IRON MON. AFTER  
ROAD CONSTRUCTION

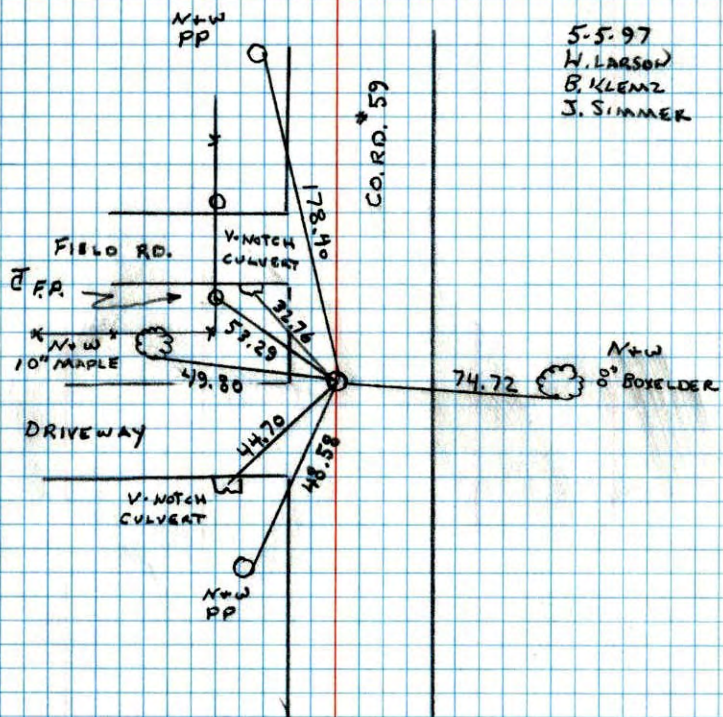

NO. 448

TELEPHONE

## TRANSIT TIE

SE COR SEC. 4 T32 R24

SET 1/2" IP WITH SIGN + POST

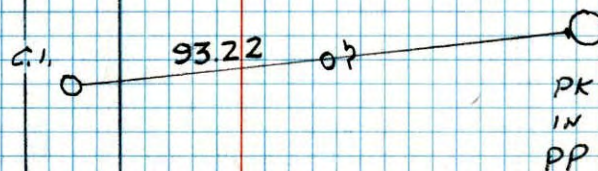

NO. 448

TELEPHONE

5/5/97

## EAST 1/4 SECTION 4 T32 R24

RETIRED CAST IRON

7-21-93

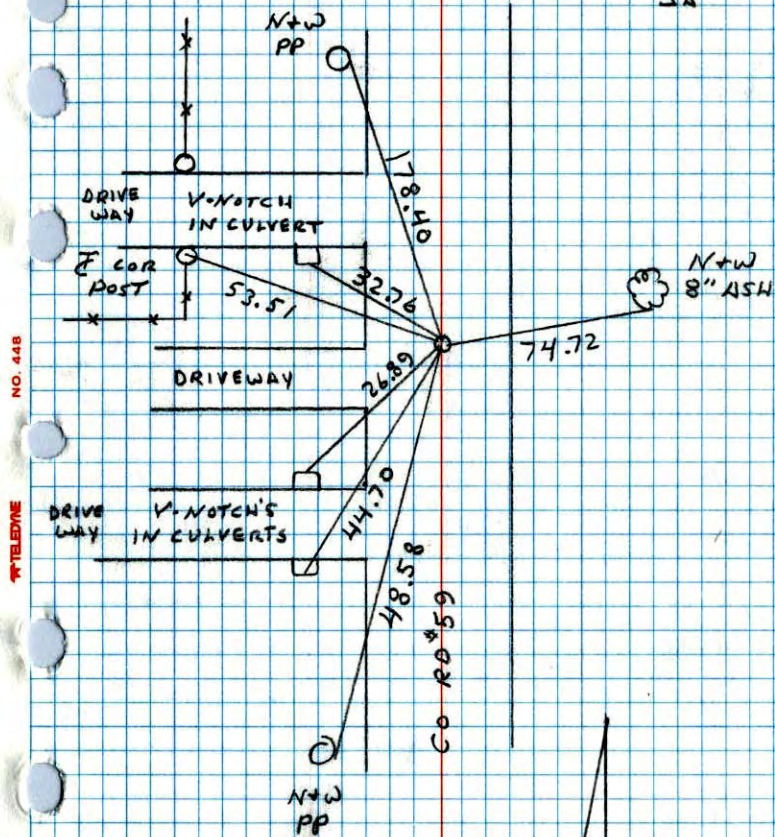
JA  
JA

## E 1/4 CORNER SEC 4 T32 R24

RETIRED CAST IRON MONUMENT.

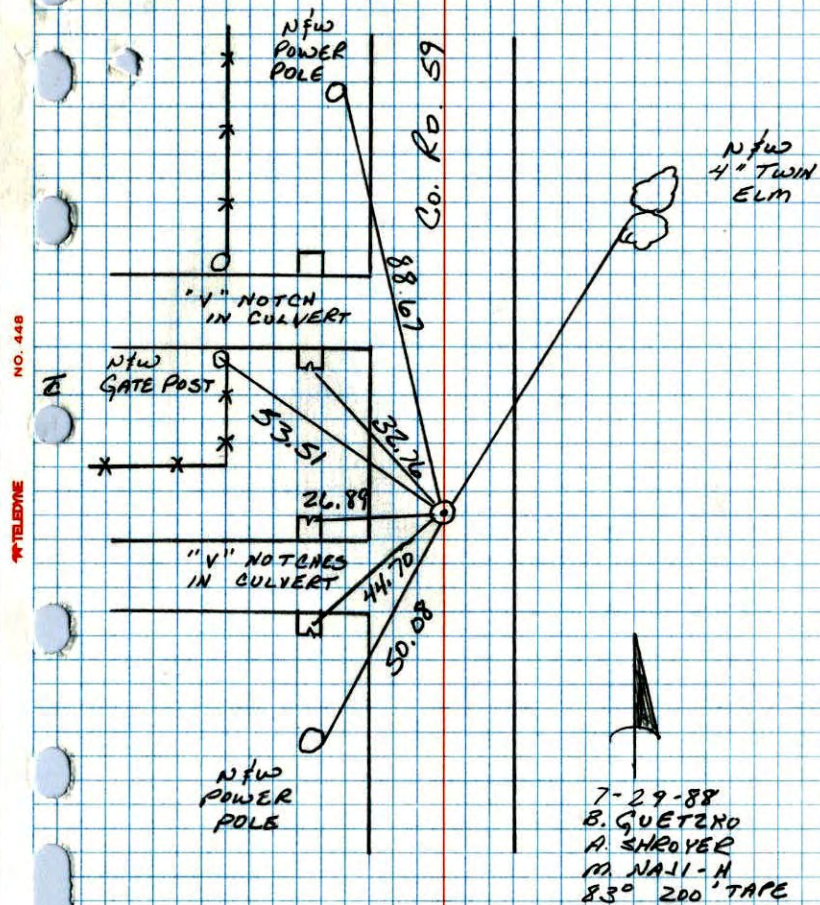
7-29-88  
B. GUETZKO  
A. SHROYER  
M. NALL-H  
83° 200' TAPE

## E 1/4 CORNER SECTION 4-T32-R24

SET CAST IRON MONUMENT DOWN 0.5' IN CENTERLINE  
OF SOUTH BOUND LANE OF COUNTY ROAD #59.  
MONUMENT SET ON STRAIGHT LINE BETWEEN NE  
AND SE CORNERS AND ON OLD FENCE LINE WEST.  
28 SEP 61  
R. FREEMAN  
M. D. ANDERSON

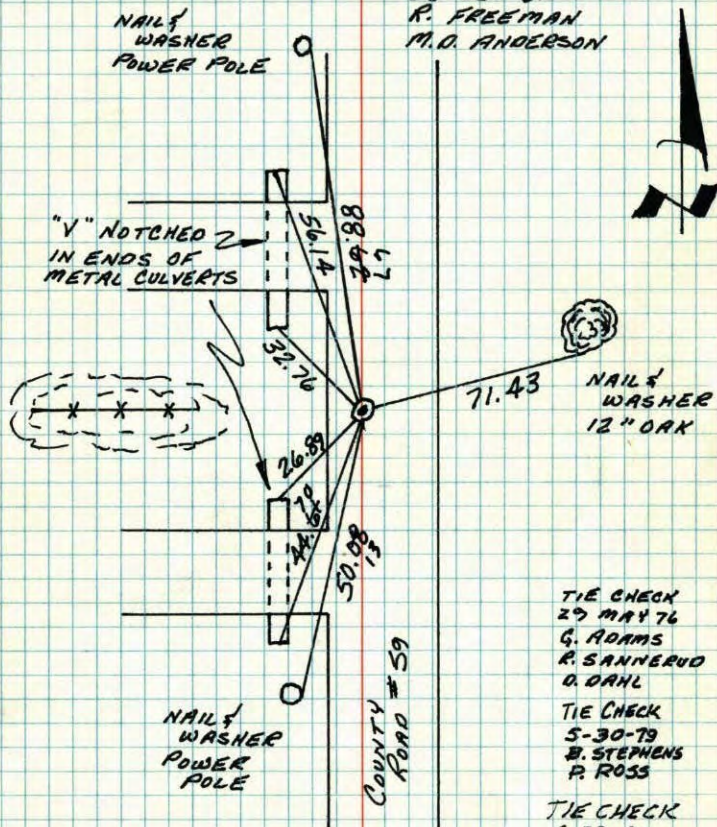

TIE CHECK  
29 MAY 76  
G. ADAMS  
R. SANNEBUD  
D. DAHL

TIE CHECK  
5-30-79  
B. STEPHENS  
P. ROSS

TIE CHECK  
6-23-82  
P. ROSS  
P. HORNBY  
Z. BEIER

TEMPERATURE CORRECTED  
AND HORIZONTALLY  
TAPED MEASUREMENTS

ROLAND W. ANDERSON  
COUNTY SURVEYOR  
ANOKA COUNTY, MINNESOTA

## E 1/4 Cor Sec. 4-32-24. Grow Twn.

Set Cast Iron Mon down 0.5' in  $\angle$  of  
So. Bound Lane of County Rd. #59  
Mon. Set on Straight line between NE  
& SE Cor.  $\phi$  on old Fence Line W.

28 Sept. 1961

R. O. Freeman  
M. D. Anderson

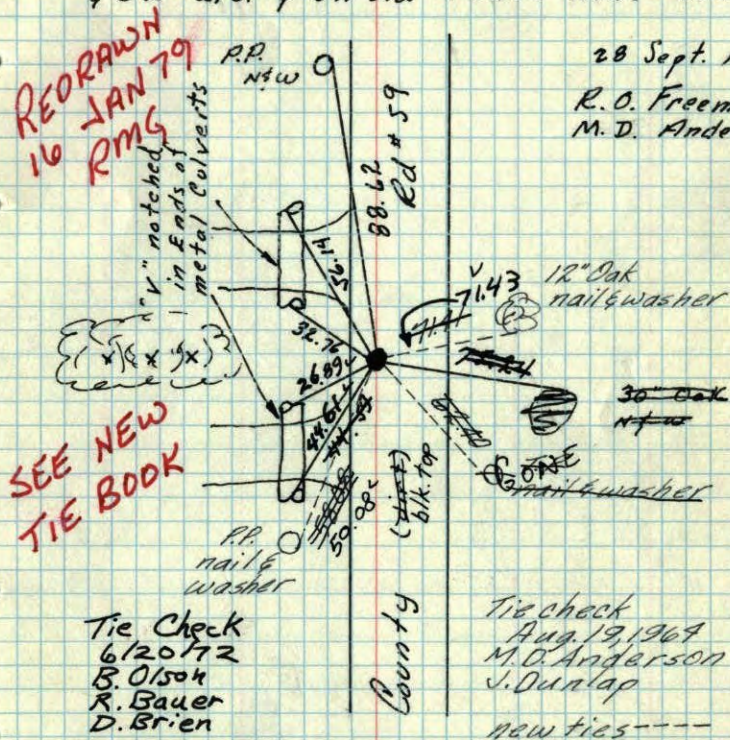

Tie Check  
6/20/72  
B. Olson  
R. Bauer  
D. Brien

TIE CHECK  
5-29-76  
D. DAHL  
R. SANNEBUD  
G. ADAMS

Tie check  
Aug. 19, 1961  
M. D. Anderson  
J. Dunlap

new ties----

Tie Check  
July 10, 1968  
H. Larson  
R. Olson  
P. Pick

TEMPERATURE CORRECTED  
AND HORIZONTALLY  
TAPED MEASUREMENTS

ROLAND W. ANDERSON  
COUNTY SURVEYOR  
ANOKA COUNTY, MINNESOTA

28 Sept 1961  
Freeman-Anderson  
+50°

E  $\frac{1}{4}$  Cor Sec 4. 32. 24 Grow Twn.

Set Cast Iron Man down as in 2  
of So. Bound Lane of County Road # 59  
Man Set on Straight Line between  
NE & SE Cors. & on old fence line  
W.

