

CERTIFICATE OF LOCATION OF GOVERNMENT CORNER

County of Anoka

State of Minnesota

West $\frac{1}{4}$ Corner of Sec. 1 Township 32 Range 24

I hereby certify that on the 14th day of December, 1962, I found the described corner which was evidenced by area resurvey

15 54
3-14-11

~~SET P/W TELSPAR OVER $\frac{3}{4}$ O.E. SIGN + POST ON S. SIDE (TELSPAR up 1)~~
W/ CAP + PUNCHMARK

and I further certify that to perpetuate the location of said corner, I did, at the exact location thereof, place a permanent marker consisting of $\frac{3}{4}$ " open end pipe standing 18" out of ground ✓

which reference or witness monuments are located in the manner following:

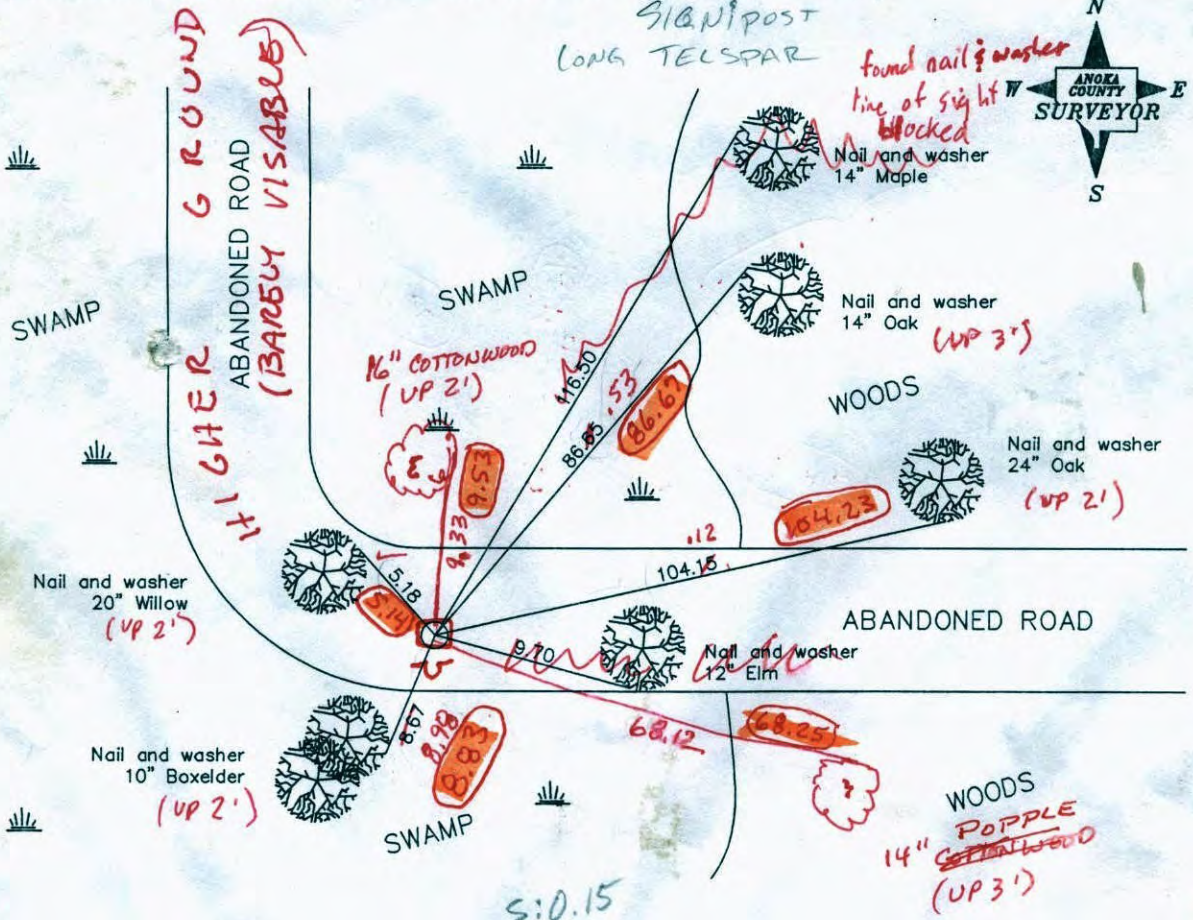

1-13-11
BK-SS
TAPED

Revised date

8/11/88
7/26/93
12/1/00

N.A.D. 1983 Co-ordinates

County Project Co-ordinates	State Plane Co-ordinates
Northing <u>193259.0580</u>	Y _____
Easting <u>495118.7199</u>	X _____

Date 12/1/00

3-14-11
VRS COORD'S
OF NEW R/W

193259.0321

495118.7455

3.0 QUALITY
0.10

W/ CAP

DRIVE
HOUSE

CERTIFICATE OF LOCATION OF GOVERNMENT CORNER

County of Anoka

State of Minnesota

WEST QUARTER Corner of Sec. 1 Township 32 Range 24

I hereby certify that on the 14TH day of DECEMBER, 1962, I found the described corner which was evidenced by AREA SURVEY

and I further certify that to perpetuate the location of said corner, I did, at the exact location thereof, place a permanent marker consisting of 3/4" OPEN END PIPE STANDING 18" OUT OF THE GROUND

which reference or witness monuments are located in the manner following:

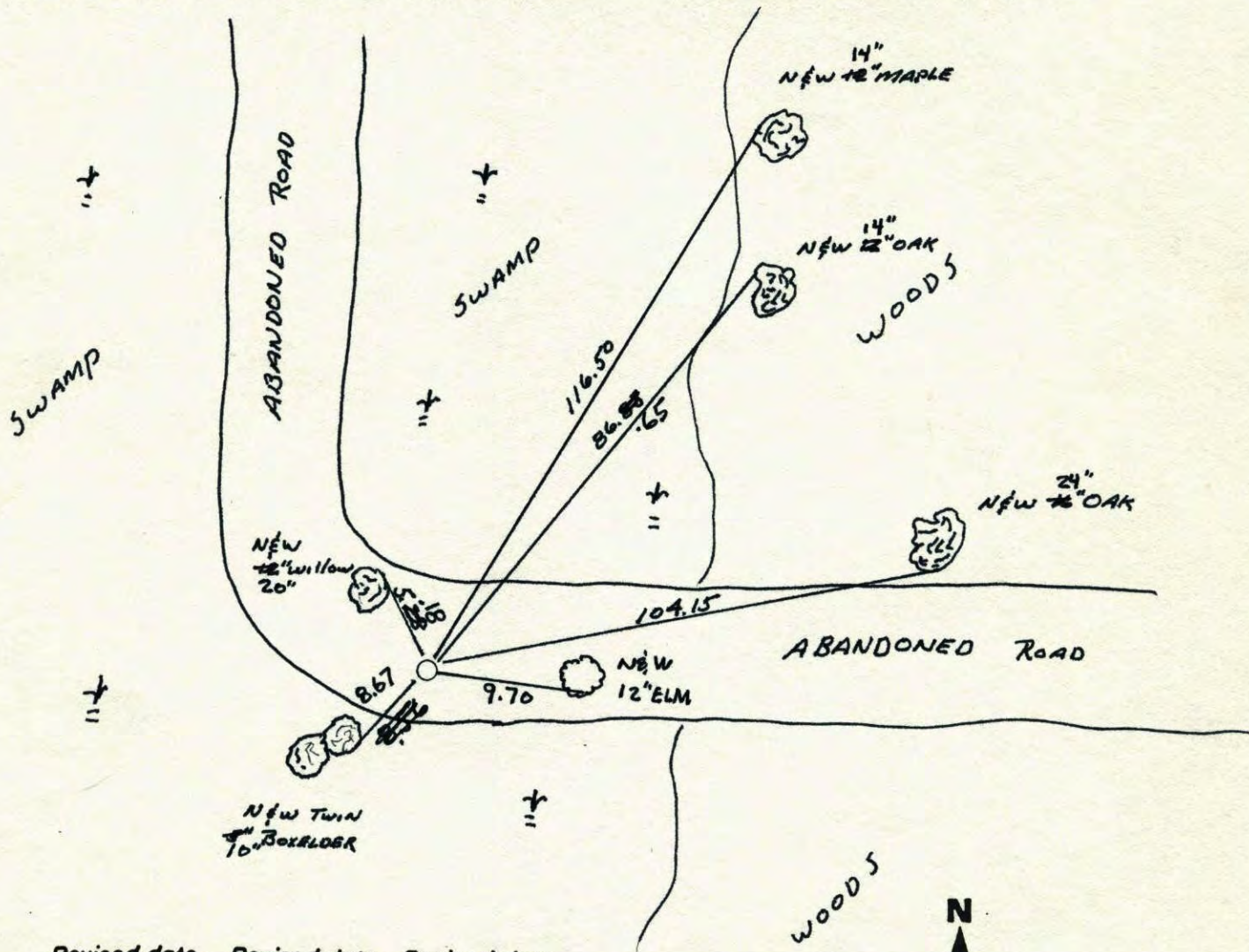

Revised date	Revised date	Revised date
6-22-82		
6-4-85		
8-11-88		
7-26-93		
12-1-00		

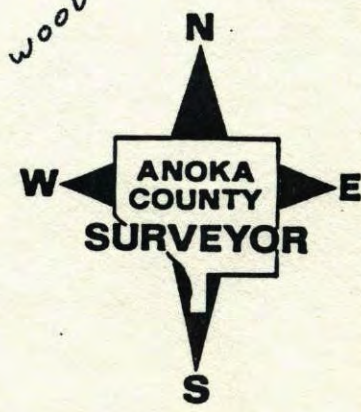

74
W 1/4 Cor. Sec. 1, T 32, R 24

Set 8'x1" Iron Pipe From Resurvey.

3.5' Striking up and painted with alternate
6" Red and White Bands.

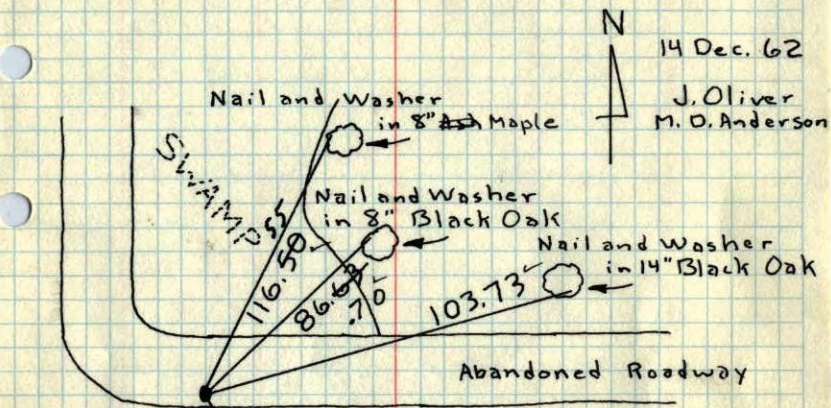

14 Dec. 62
J. Oliver
M. D. Anderson

SWAMP
HILL

Red and White Pipe
is 5'± So. of E Stripe
of Road to East
Extended, and 40'±
East of E Stripe of
Road to North
Extended.

Pipe still plumb.
Check ties in winter.
B. Olson
J. Boettcher 6/12/72

Nail and Washer in 16" Elm
of 5 Elm Clump

Ties checked
1-23-74
H. Larson

ROLAND W. ANDERSON
COUNTY SURVEYOR
ANOKA COUNTY, MINNESOTA

TIE CHECK
6-22-82
P. ROSS
P. HORNBY
S. BEIER

Tie Check
July 12, 1968
H. Larson
R. Olson
P. Pich

TIE CHECK TIE CHECK
5-24-76 5-30-79
D. CAHL B. STEPHENS
G. SANWERT P. ROSS
G. ADAMS

TEMPERATURE CORRECTED
AND HORIZONTALLY
TAPED MEASUREMENTS

W

W 1/4 Cor. Sec. 1, T 32, R 24

Set 8'x1" I.P. From Resurvey, 3.5'

Striking up and painted with alternate
6" Red and White Bands

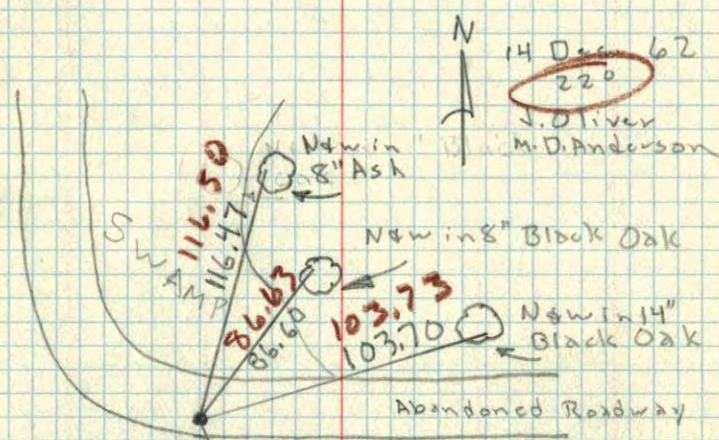

14 Dec. 62
220
J. Oliver
M. D. Anderson

SWAMP
HILL

Red & White Pipe
is 5'± So. of E Stripe
on Road to East
Extended and
40'± E of E Stripe
of Road to North
Extended.

Nw in 16" Elm of
5 Elm bunch

TEMPERATURE CORRECTED
AND HORIZONTALLY
TAPED MEASUREMENTS