

CERTIFICATE OF LOCATION OF GOVERNMENT CORNER

County of Anoka

State of Minnesota

South 1/4 Corner of Sec. 1 Township 32 Range 24

JS SH
3-17-11

I hereby certify that on the 8th day of February, 1963, I found the described corner which was evidenced by area resurvey

RE-SET 8' LONG R/W TELSPAR W/ CAP (UP 0.5') PUNCH MARK SURVEYOR
(UP 0.5') FALLS BELOW "O" COUNTY

and I further certify that to perpetuate the location of said corner, I did, at the exact location thereof, place a permanent marker consisting of a red and white iron pipe (TELSPAR UP 5' LEANING WEST ± 1')

which reference or witness monuments are located in the manner following:

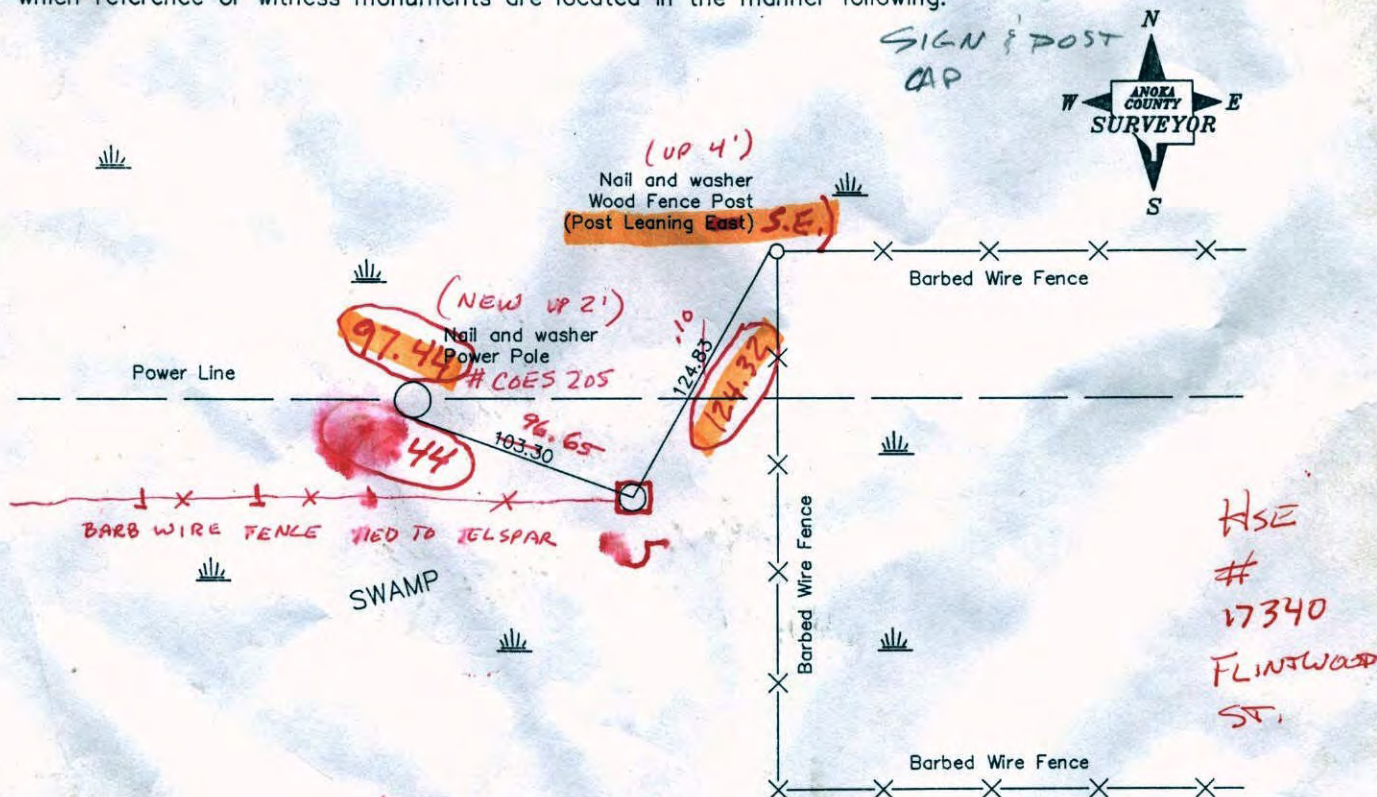

HSE # 17340
FLINTWOOD ST.

* TIES MEASURED TO BASE OF LEANING TELSPAR

1-25-11
BK-SS
TAPED

S: 0.17
E: 0.86

BOLT IN TELSPAR
STATIC TELSPAR
2-25-11 BASE

Revised date

N.A.D. 1983 Co-ordinates

8/12/88
7/27/93
12/6/00

3-17-11
YRS COORDS ON NEW R/W W/ CAP

County Project Co-ordinates	
Northing	190600.5036
Easting	497778.1632

State Plane Co-ordinates	
Y	_____
X	_____

JS SH

3 D QUALITY
0.06

190600.4500
497778.1629

Date 12/6/00

CERTIFICATE OF LOCATION OF GOVERNMENT CORNER

County of Anoka

State of Minnesota

SOUTH QUARTER Corner of Sec. 1 Township 32 Range 24

I hereby certify that on the 8TH day of FEBRUARY, 1963, I found the described corner which was evidenced by AREA RESURVEY 1980

and I further certify that to perpetuate the location of said corner, I did, at the exact location thereof, place a permanent marker consisting of RED AND WHITE IRON PIPE

which reference or witness monuments are located in the manner following:

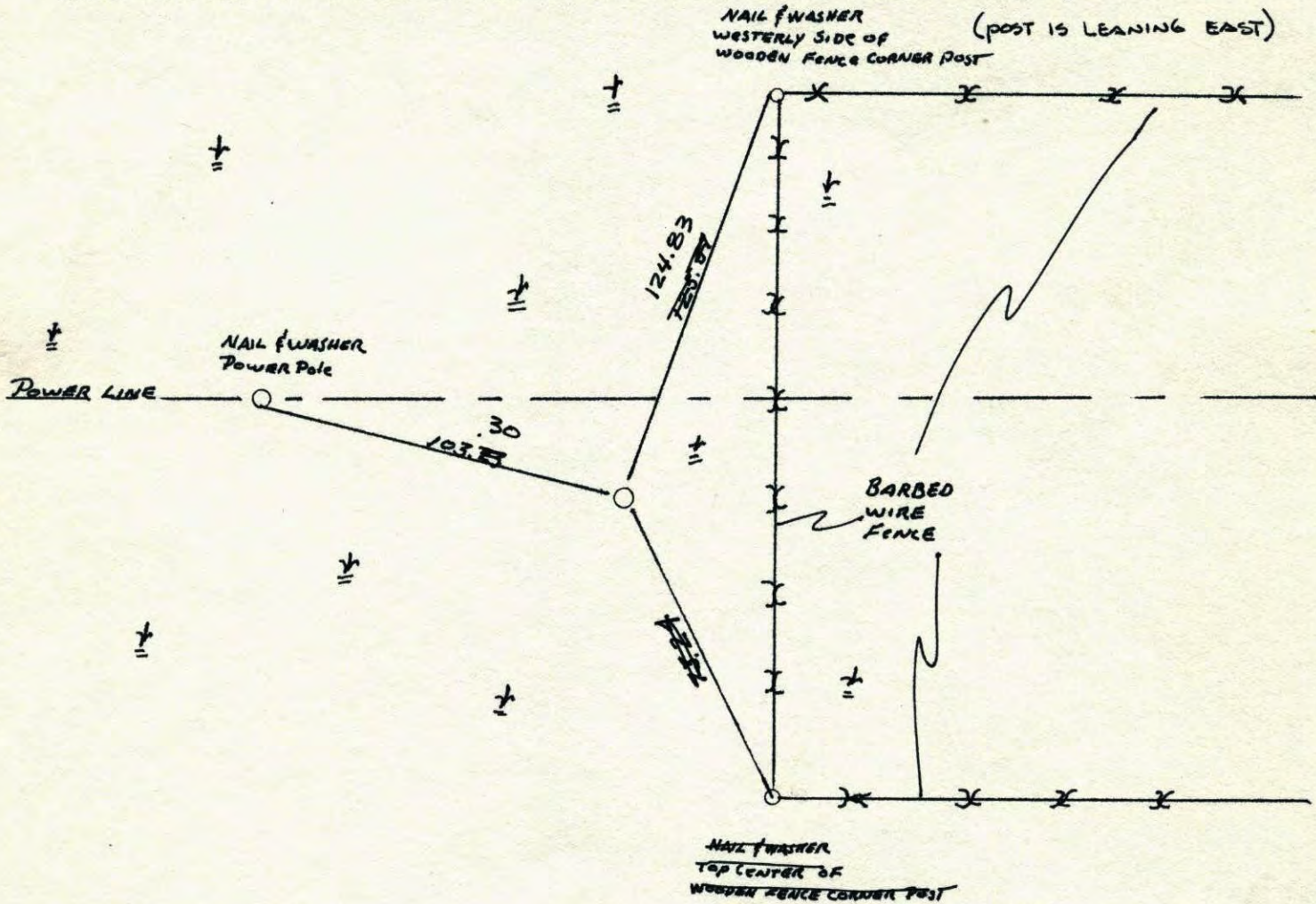

Revised date	Revised date	Revised date
6-22-82		
6-4-85		
8-12-88		
7-27-93		
12-6-00		

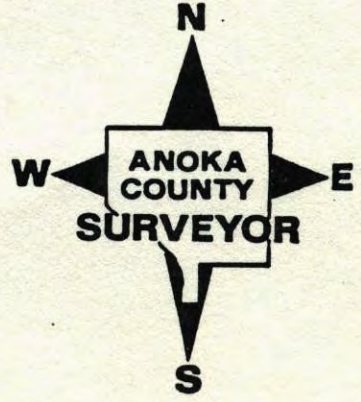

S 1/4 CORNER SECTION 1-T32-R24

RESET RED & WHITE IRON PIPE FROM AREA RESURVEY. IRON PIPE UP 3'± WITH SIGN.

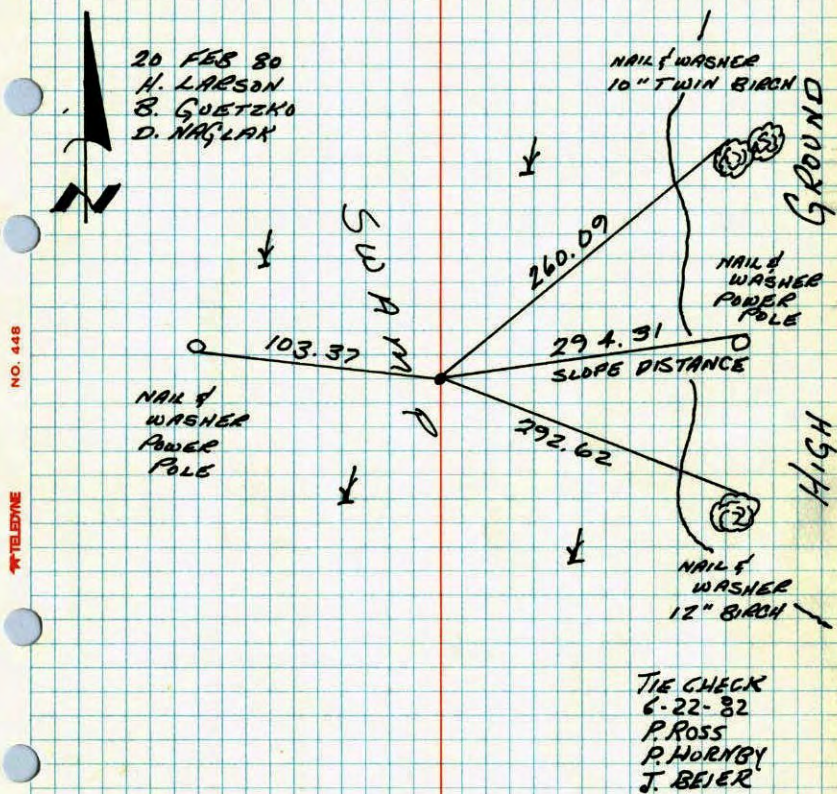

TEMPERATURE CORRECTED
AND HORIZONTALLY
TAPED MEASUREMENTS

ROLAND W. ANDERSON
COUNTY SURVEYOR
ANOKA COUNTY, MINNESOTA

S 1/4 CORNER SECTION 1 T32 R24

RESET RED AND WHITE IRON PIPE FROM
AREA RESURVEY 1 P. UP 3'± WITH SIGN.

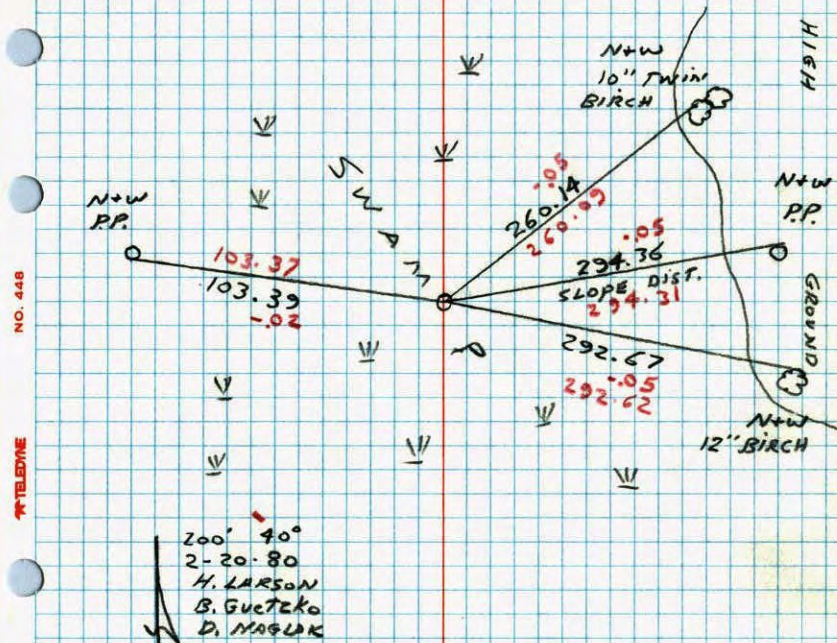

S 1/4 Cor. Sec. 1 - T32-R24

Set 9'x1" Iron pipe in swamp from resurvey.

Top 4' above ground with red & white stripes

NO CLOSE TIES

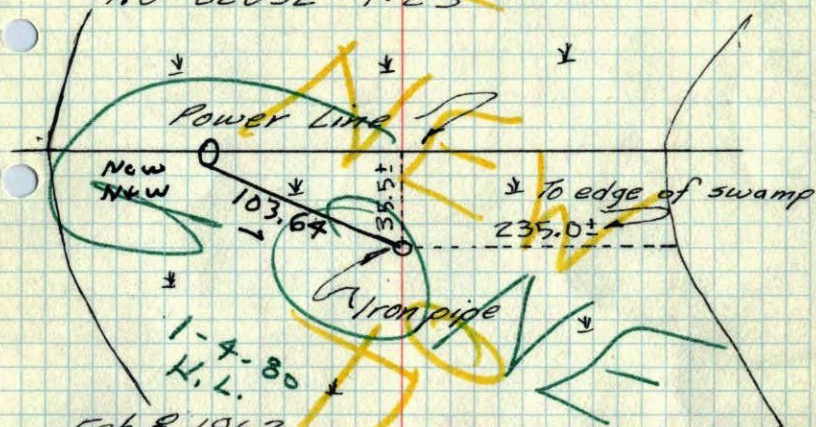

Feb. 8, 1963

J.O. Oliver
M.D. Anderson

Tie taken to I.P.
June 12, 1972
B. Olson
J. Boettcher

Iron pipe still in place.
Aug. 13, 1964
M.D. Anderson
J. Dunlop

Wet Summer 1968

Tie check
2-13-78
H. Larsen
B. Gueteko
J. Boettcher

TEMPERATURE CORRECTED
AND HORIZONTALLY
TAPED MEASUREMENTS

IRON PIPE STILL IN PLACE.
5-30-79
B. STEPHENS
P. ROSS

ROLAND W. ANDERSON
COUNTY SURVEYOR
ANOKA COUNTY, MINNESOTA

S 1/4 Cor. Sec. 1, T32, R24

Set 9'x1" I.P. in Swamp from

Resurvey. Top 4' sticking up and
painted with alternate 6" Red and White
Bands. No Close Ties.

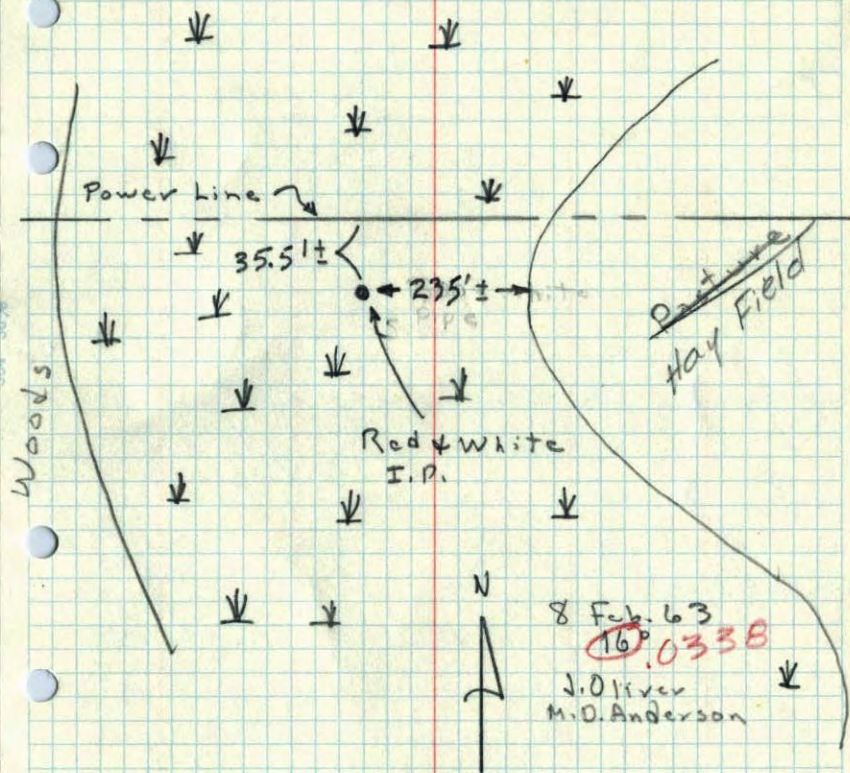

8 Feb. 63
16
0338
J.O. Oliver
M.D. Anderson