

CERTIFICATE OF LOCATION OF GOVERNMENT CORNER

County of Anoka State of Minnesota

Southwest Corner of Sec. 1 Township 32 Range 24

I hereby certify that on the 7th day of February, 1963, I found the described corner which was evidenced by area resurvey

and I further certify that to perpetuate the location of said corner, I did, at the exact location thereof, place a permanent marker consisting of a red and white iron pipe (UP 4')

2-17-11 ADDED SIGN POST RUSTY NEEDS NEW PAINT (RED/WHITE)
(1'± ON N. SIDE)

which reference or witness monuments are located in the manner following:

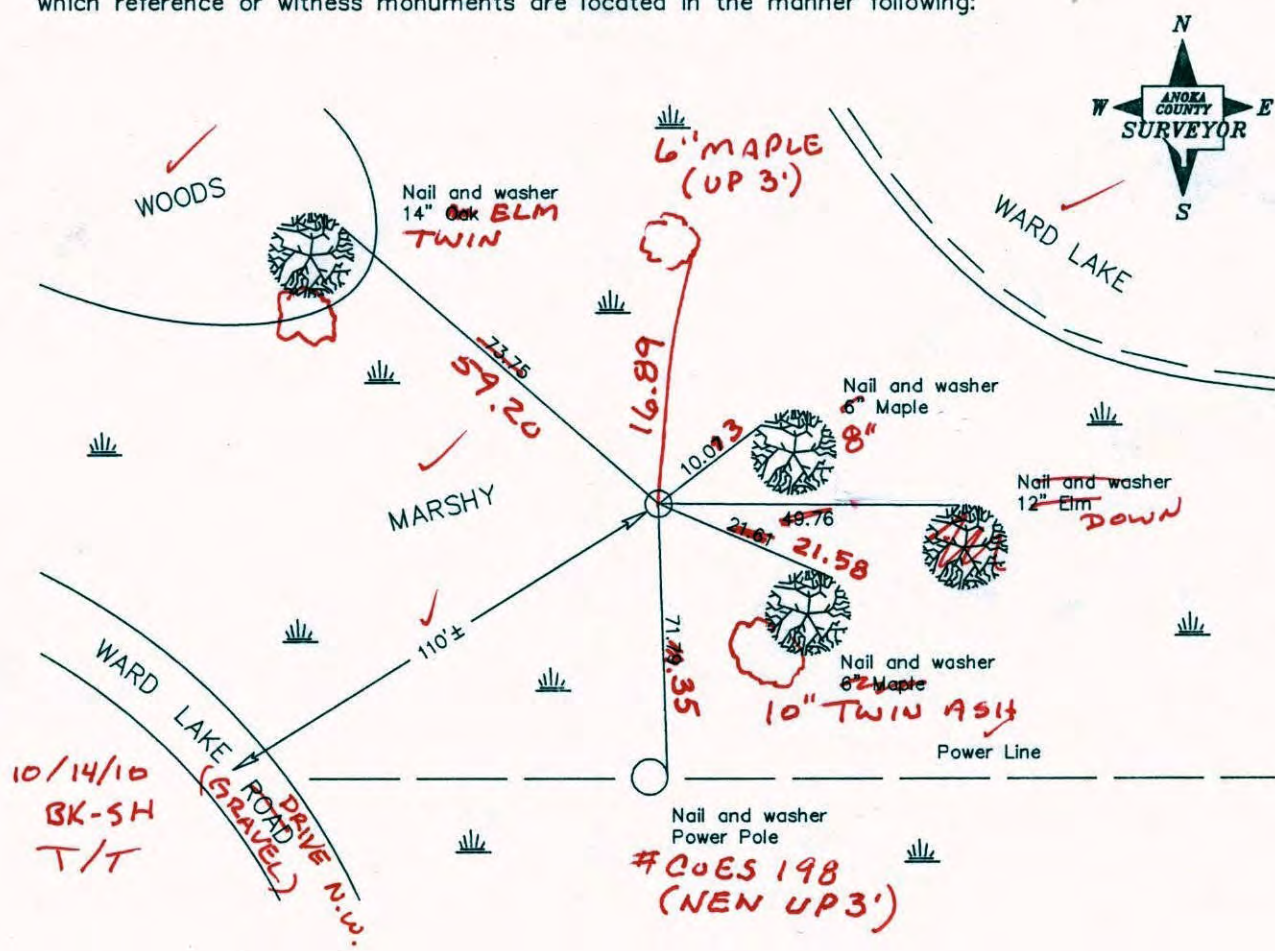

Revised date

5/31/85
8/12/88
11/30/00

N.A.D. 1983 Co-ordinates

County Project Co-ordinates Northing <u>190639.5897</u> Easting <u>495172.0072</u>	State Plane Co-ordinates Y _____ X _____
--	--

Date 11/30/00

CERTIFICATE OF LOCATION OF GOVERNMENT CORNER

County of Anoka

State of Minnesota

SOUTHWEST Corner of Sec. 1 Township 32 Range 24

I hereby certify that on the 7TH day of FEBRUARY, 1963, I found the described corner which was evidenced by AREA RESURVEY

and I further certify that to perpetuate the location of said corner, I did, at the exact location thereof, place a permanent marker consisting of RED & WHITE PIPE

which reference or witness monuments are located in the manner following:

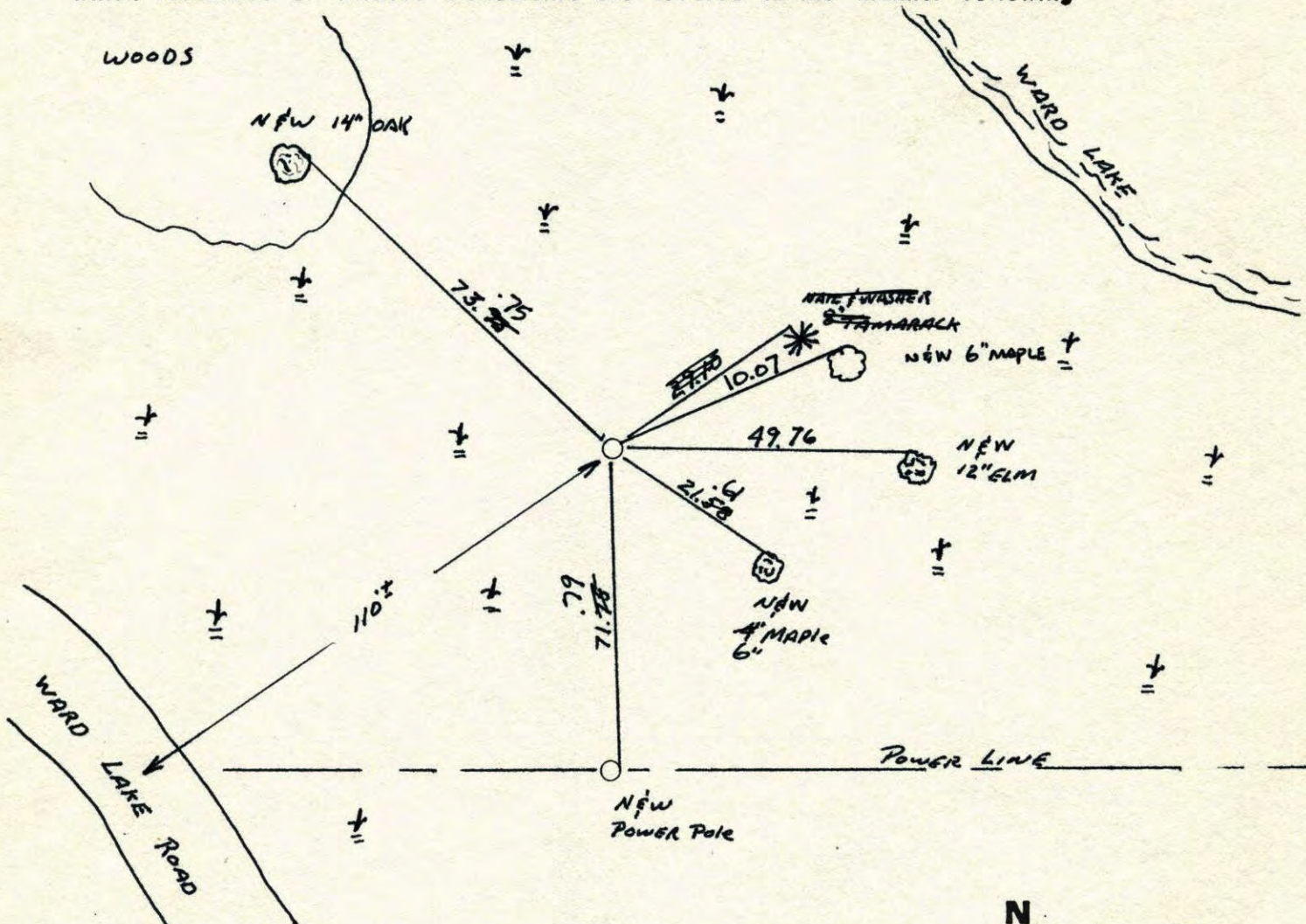

Revised date	Revised date	Revised date
5-31-85		
8-12-88		
11-30-00		

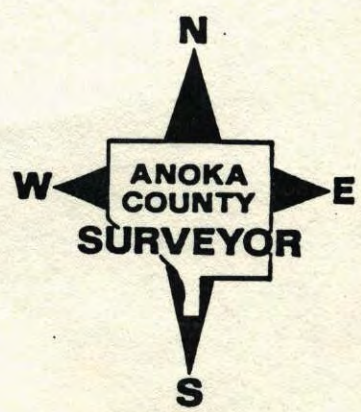

S.W. CORNER SECTION 1 - T32 - R24

STRAIGHTED RED AND WHITE IRON PIPE. UP 4'±

Feb. 7, 1963

J. Oliver
M.D. Anderson

4 JAN 80
H. LARSON
B. GUETZKO
D. HAGLAK

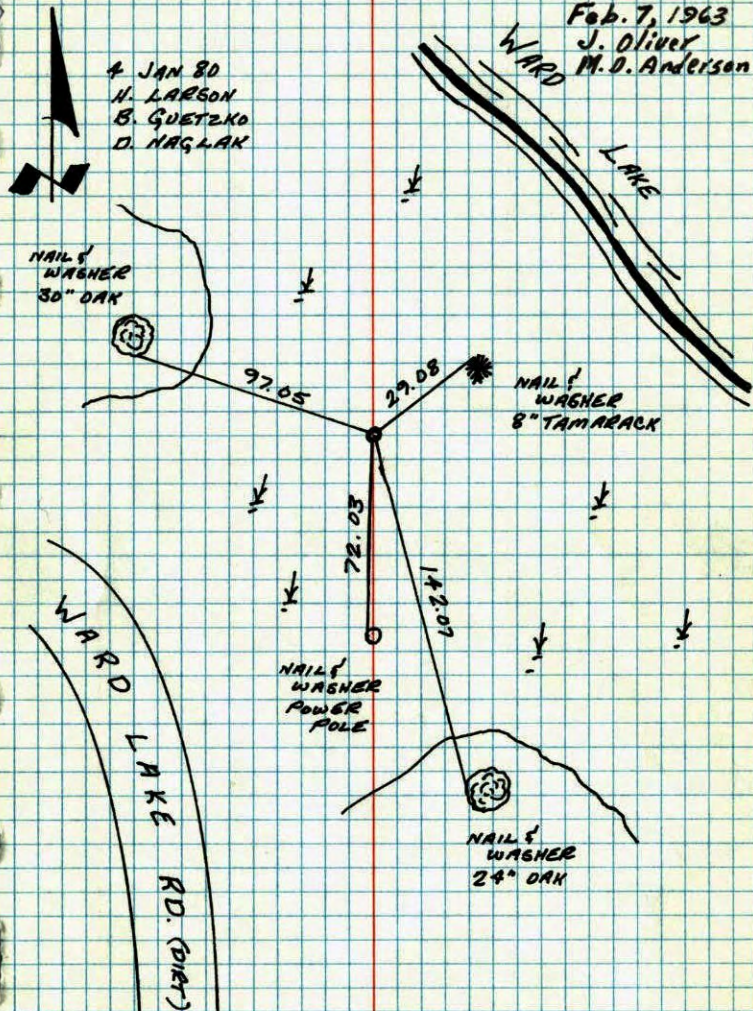

TEMPERATURE CORRECTED
AND HORIZONTALLY
TAPED MEASUREMENTS

ROLAND W. ANDERSON
COUNTY SURVEYOR
ANOKA COUNTY, MINNESOTA

NO. 448

TELEPHONE

SW COR. SECTION 1 T32 R24

STRAGHTENED RED AND WHITE

IRON PIPE. UP 4'±

#206' 20"
1-4-80
H. LARSON
B. GUETZKO
D. HAGLAK

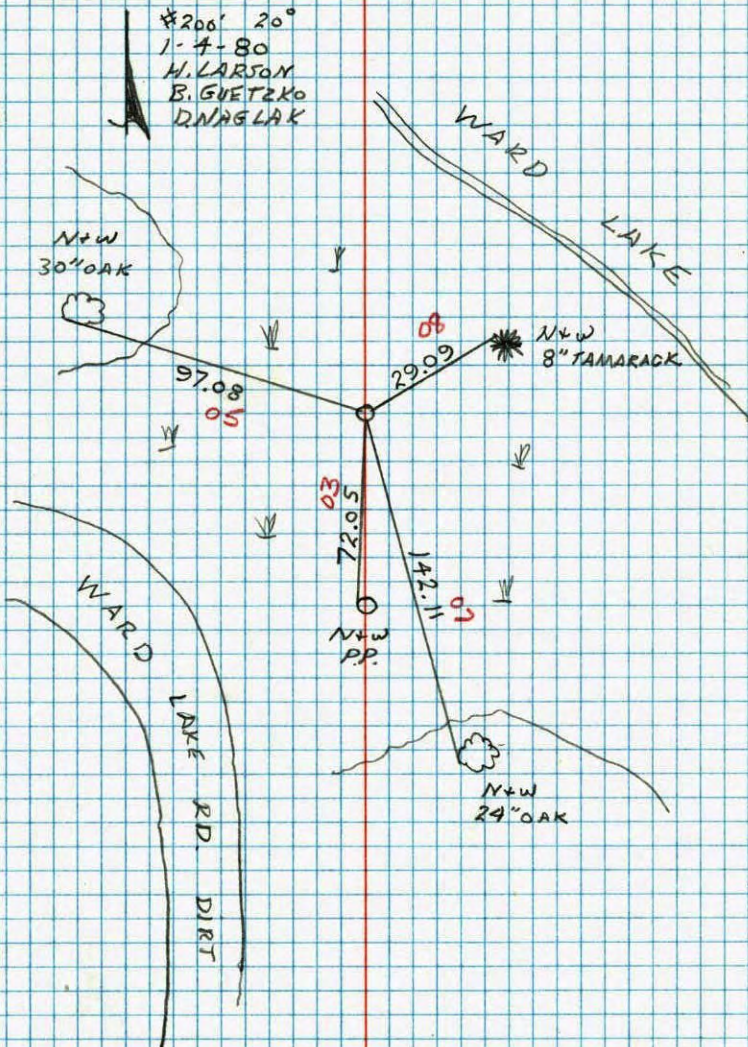

NO. 448

TELEPHONE

S.W. Cor. Sec. 1-T32-R24

Set $1\frac{1}{2}$ " x 11' iron pipe in swamp
Top 4' above ground painted Red & White

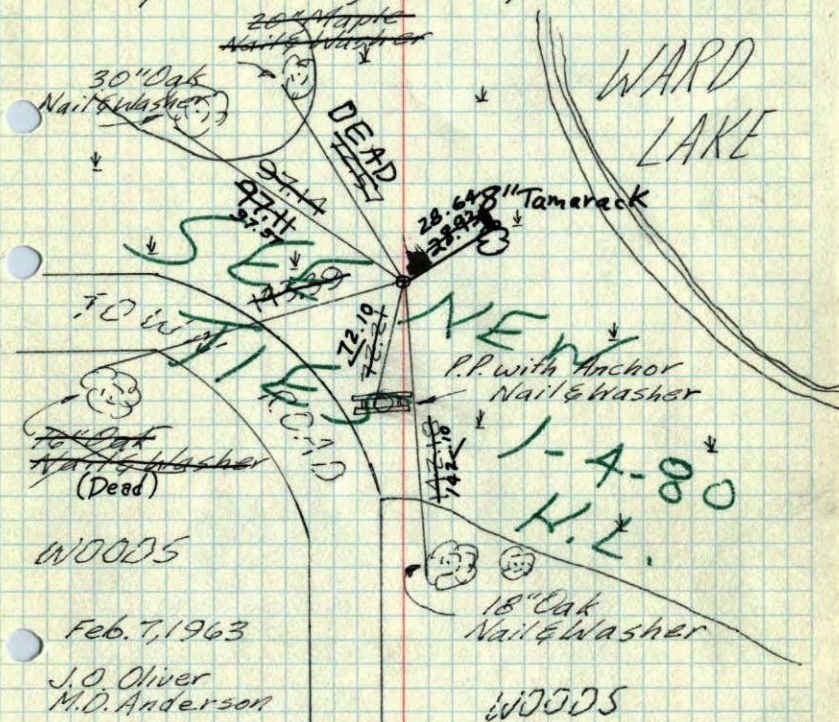

Feb. 7, 1963

J.O. Oliver
M.D. Anderson

TEMPERATURE CORRECTED
AND HORIZONTALLY
TAPED MEASUREMENTS

ROLAND W. ANDERSON
COUNTY SURVEYOR
ANOKA COUNTY, MINNESOTA

Wet 7/11/68

TIE CHECK
B. Olson
J. Boettcher
6/12/72

TIE CHECK
5-25-76
O. DAHL
B. SANDERUD
& ADAMS

TIE CHECK
6-8-79
S. STEPHENS
D. STEPHENS

SW Cor. Sec. 1, T32, R24

Set $1\frac{1}{2}$ " x 11' I.P. in Swamp From Resurvey
Top 4' sticking up and painted with
alternate 6" Red and white Bands

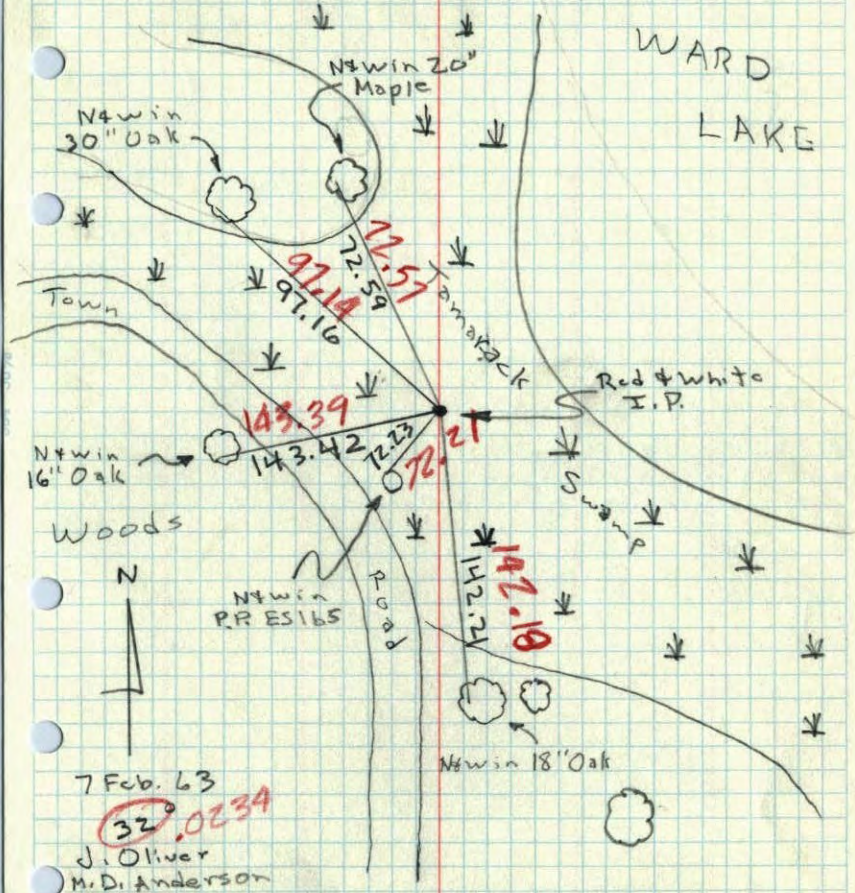

7 Feb. 63

J.O. Oliver
M.D. Anderson