

CERTIFICATE OF LOCATION OF GOVERNMENT CORNER

County of Anoka

State of Minnesota

North $\frac{1}{4}$ Corner of Sec. 11 Township 32 Range 24

I hereby certify that on the 17th day of July, 1962, I found the described corner which was evidenced by area resurvey

and I further certify that to perpetuate the location of said corner, I did, at the exact location thereof, place a permanent marker consisting of a cast iron monument

(MON DOWN 1.0' - UNDER 4' OF SNOW)

which reference or witness monuments are located in the manner following:

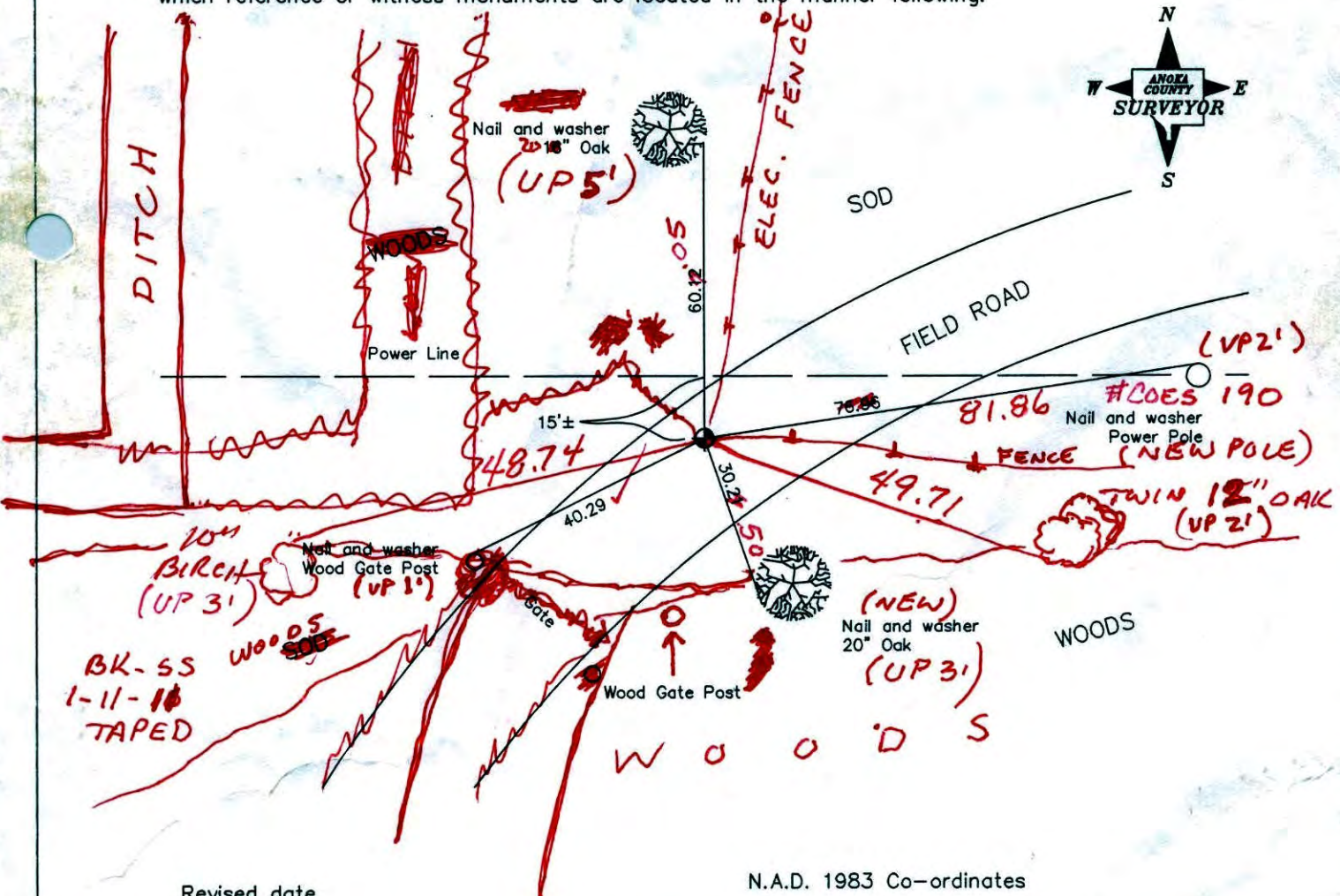

Revised date

8/12/88
7/26/93
12/7/00

N.A.D. 1983 Co-ordinates

County Project Co-ordinates	State Plane Co-ordinates
Northing <u>190621.0508</u>	Y _____
Easting <u>492546.5905</u>	X _____

Date 12/7/00

CERTIFICATE OF LOCATION OF GOVERNMENT CORNER

County of Anoka

State of Minnesota

NORTH QUARTER Corner of Sec. 11 Township 32 Range 24

I hereby certify that on the 17TH day of July, 1962, I found the described corner which was evidenced by AREA RESURVEY

and I further certify that to perpetuate the location of said corner, I did, at the exact location thereof, place a permanent marker consisting of CAST IRON MONUMENT

which reference or witness monuments are located in the manner following:

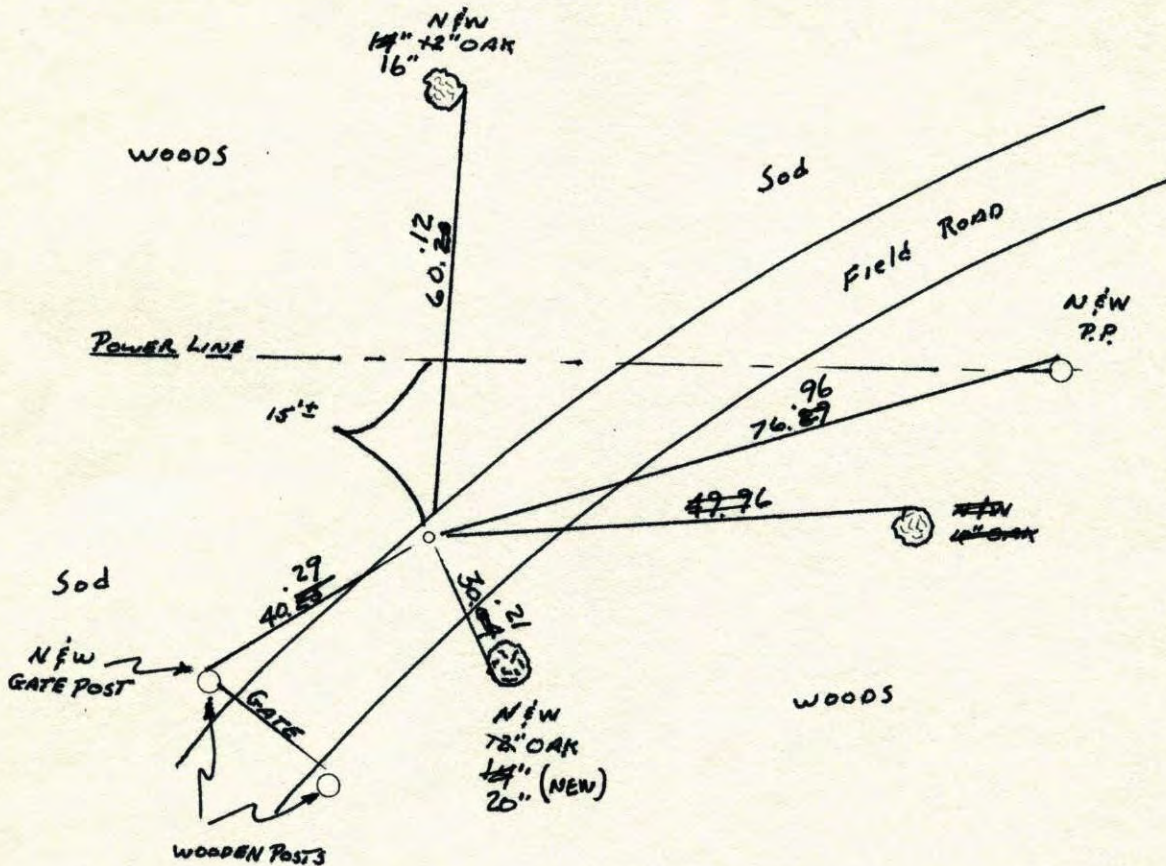

Revised date	Revised date	Revised date
5-31-85		
8-12-88		
7-26-93		
12-7-06		

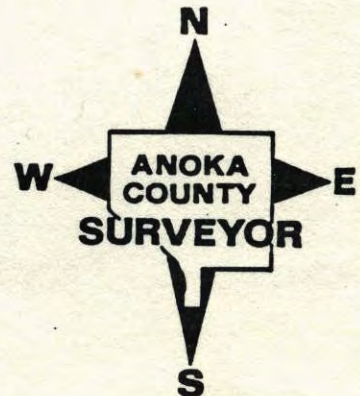

need
Shovel (See Rally)

No. 1/4 Cor. Sec. 11, T32, R24

Set Cast Iron Monument From Resurvey

C.I. down 0.2' ±

N

17 July 62

J. Oliver
M.D. Anderson
R. Carlson

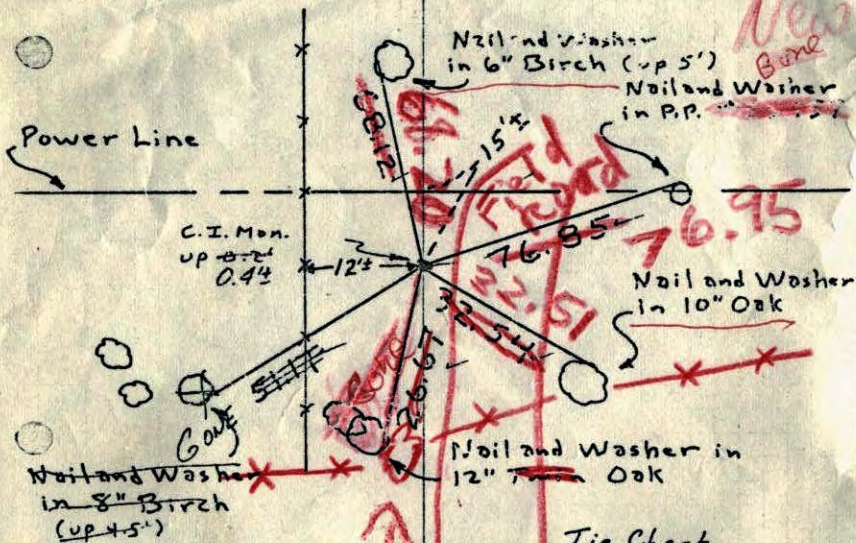

Ties checked
Aug. 14, 1964
M.D. Anderson
J. Dunlop

Tie Check
July 11, 1968
H. Larson
R. Olson
P. Pich

44.23

TEMPERATURE CORRECTED
AND HORIZONTALLY
TAPED MEASUREMENTS

ROLAND W. ANDERSON
COUNTY SURVEYOR
ANOKA COUNTY, MINNESOTA

No. 1/4 Cor. Sec. 11, T32, R24

Set C.I. Mon. From Resurvey

N

17 July 62

68

J. Oliver-M.D. Anderson
R. Carlson

Power Line

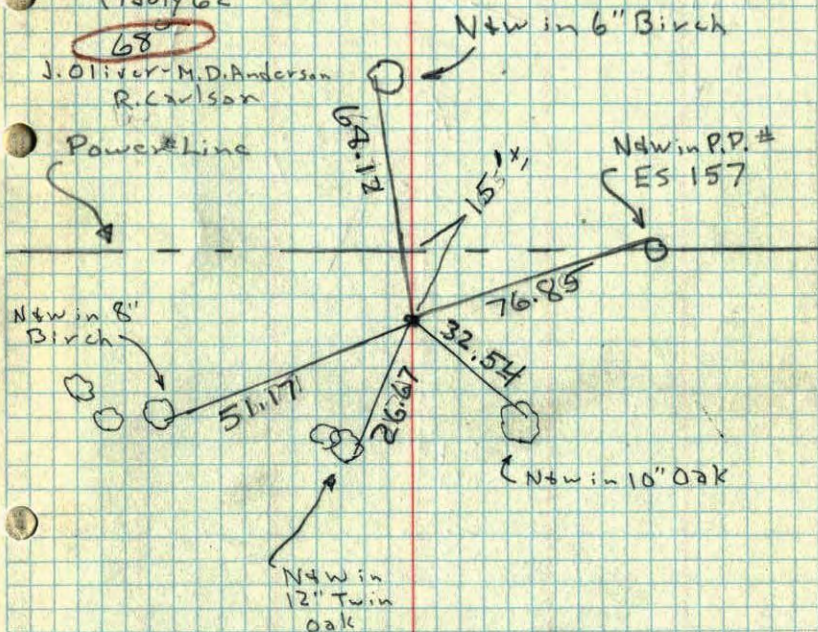

~~Old B.O. Approx 5 23' W
68.6' ±~~