

# CERTIFICATE OF LOCATION OF GOVERNMENT CORNER

County of Anoka

State of Minnesota

## Northeast Corner of Sec. 10 Township 32 Range 24

On the 16th day of August, 1962, the described corner was evidenced by area resurvey

and to perpetuate the location of said corner, at the exact location thereof, a permanent marker was placed consisting of a cast iron monument

AND on the 28th day of January, 2011, said permanent marker was found down 0.1'± and the ties were updated

Updated reference ties are as shown below.

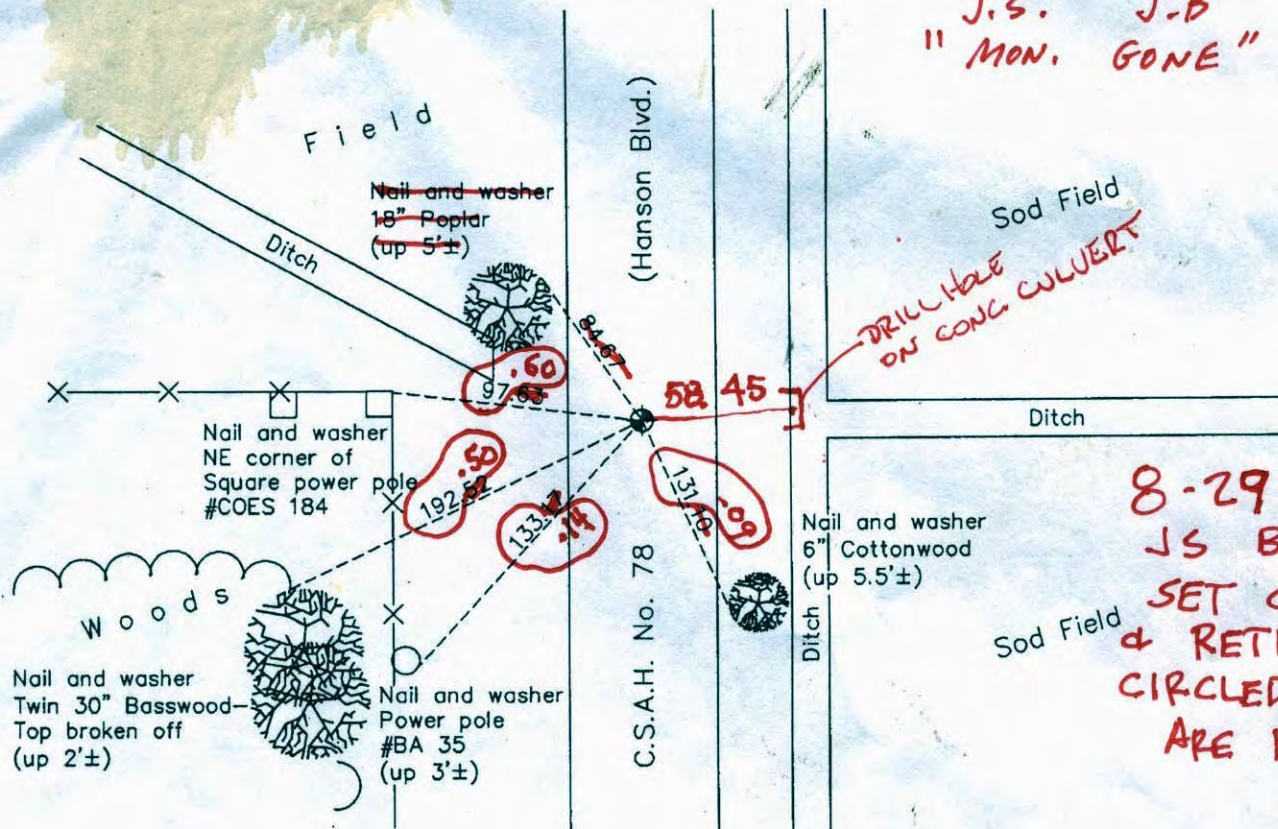

N.A.D. 1983 Coordinates  
(1996 Adjustment)

County Project Coordinates	
Northing	190601.2492
Easting	489920.5248
Date	8/04/00

I hereby certify that this United States public land survey monument record is correct and complete to the best of my knowledge and belief.

*Larry D. Hoium* Date 4/11/11

Larry D. Hoium, Anoka County Surveyor  
Minnesota License Number 18165

# CERTIFICATE OF LOCATION OF GOVERNMENT CORNER

County of Anoka

State of Minnesota

Northeast Corner of Sec. 10 Township 32 Range 24

I hereby certify that on the 16th day of August, 1962, I found the described corner which was evidenced by area resurvey

and I further certify that to perpetuate the location of said corner, I did, at the exact location thereof, place a permanent marker consisting of a cast iron monument (MON. DOWN O.W)

which reference or witness monuments are located in the manner following:

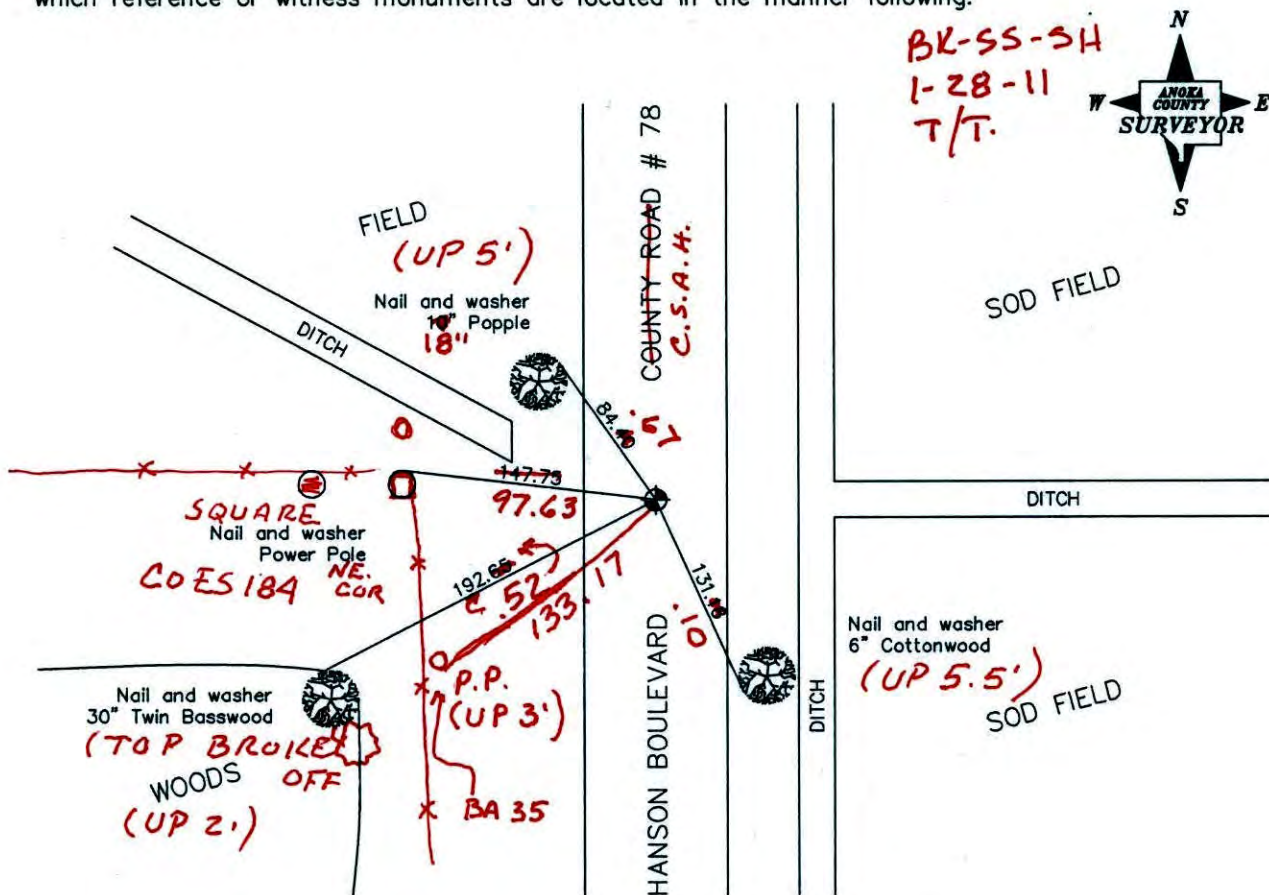

Revised date

7/19/93
10/1/93
8/4/00

N.A.D. 1983 Co-ordinates

County Project Co-ordinates	State Plane Co-ordinates
Northing <u>190601.2492</u>	Y _____
Easting <u>489920.5248</u>	X _____

Date 8/4/00

# CERTIFICATE OF LOCATION OF GOVERNMENT CORNER

County of Anoka

State of Minnesota

NORTHEAST Corner of Sec. 10 Township 32 Range 24

I hereby certify that on the 16 day of AUG., 1962, I found the described corner which was evidenced by AREA RESURVEY

and I further certify that to perpetuate the location of said corner, I did, at the exact location thereof, place a permanent marker consisting of CAST IRON MON.

which reference or witness monuments are located in the manner following:

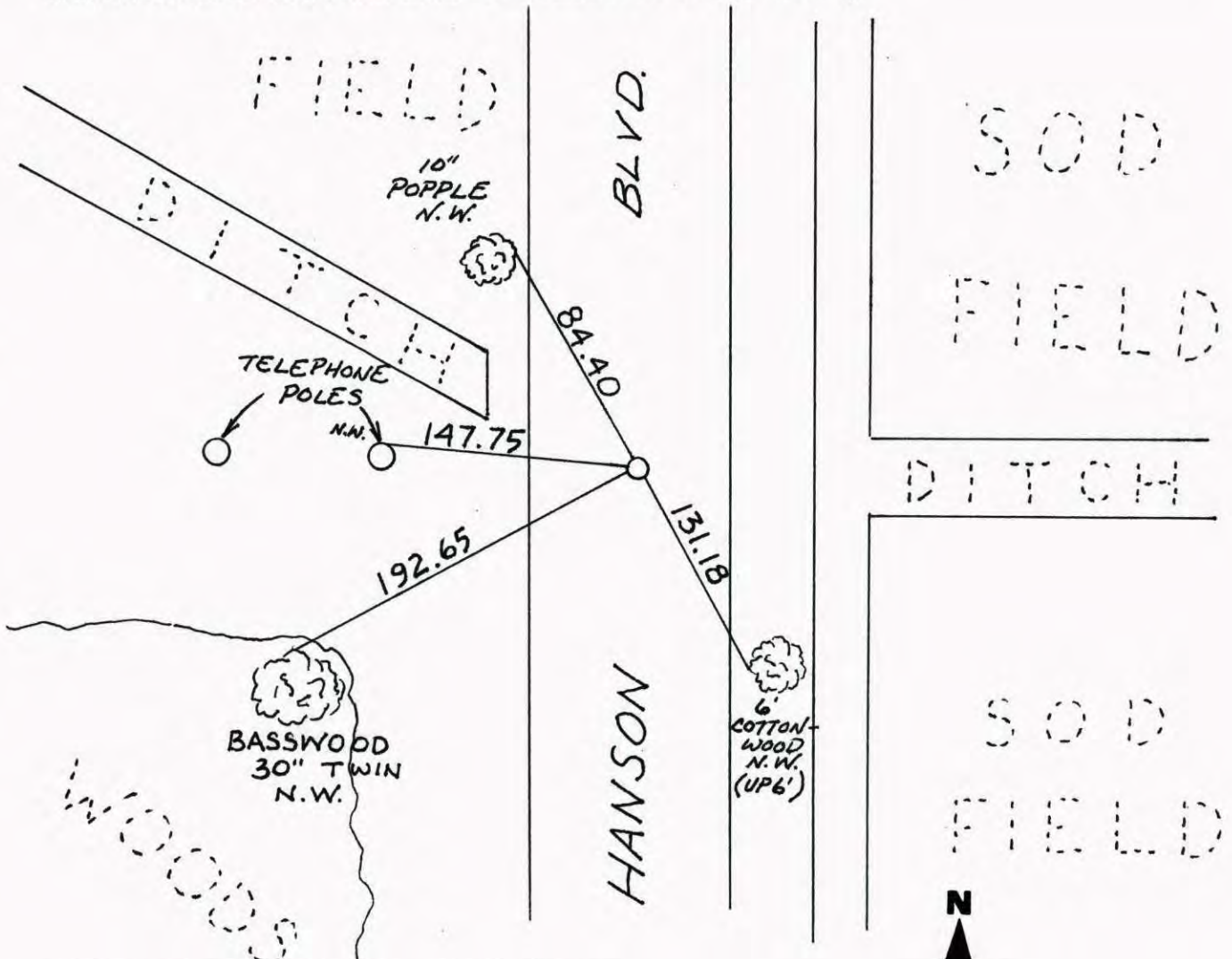

Revised date	Revised date	Revised date
7-19-93		
10-1-93		
8-4-00		

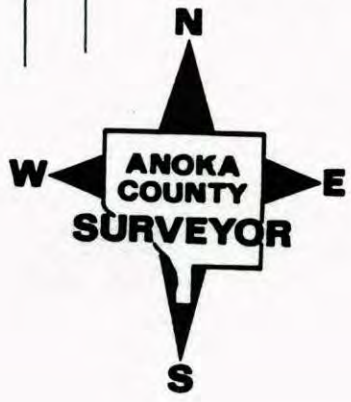

NORTHEAST SEC. 10 T32 R24  
RETIED CAST IRON MON.

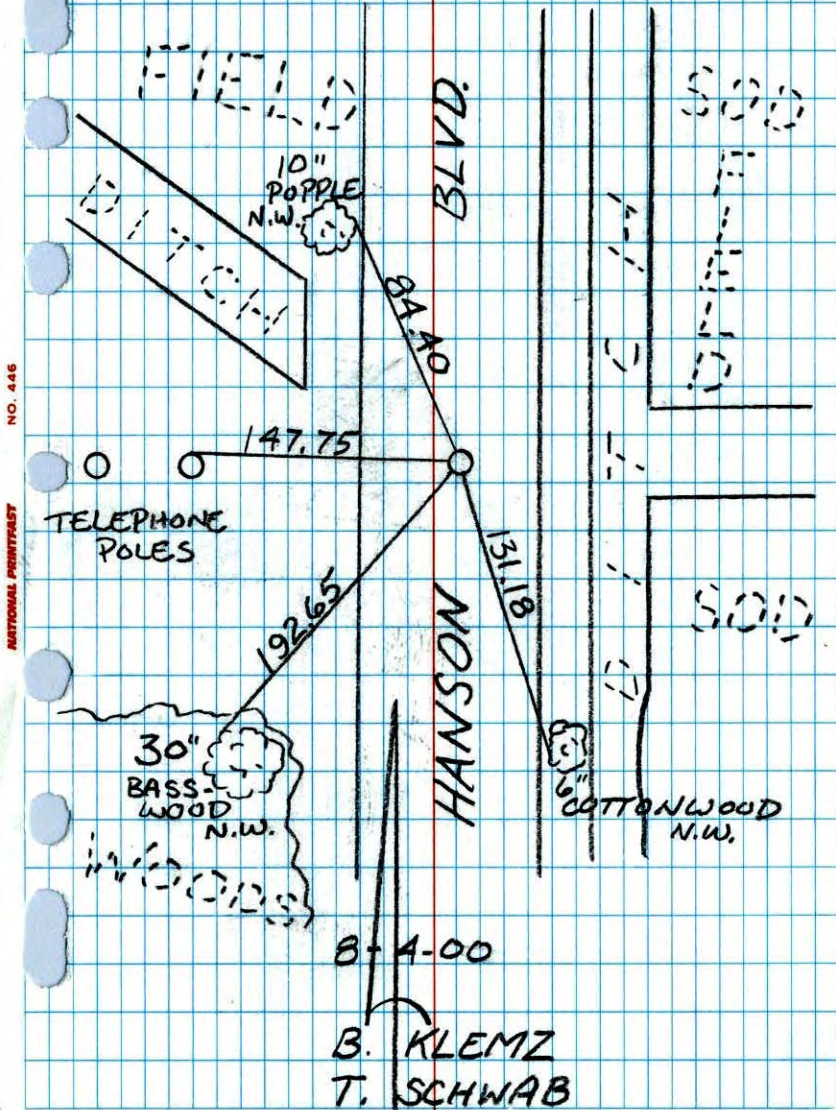

NE 10  
NW CORNER SECTION # T32 R24

RESET AFTER CONSTRUCTION FROM CONST.  
TIES C.A. FLUSH WITH PK 5 2.00' N + E

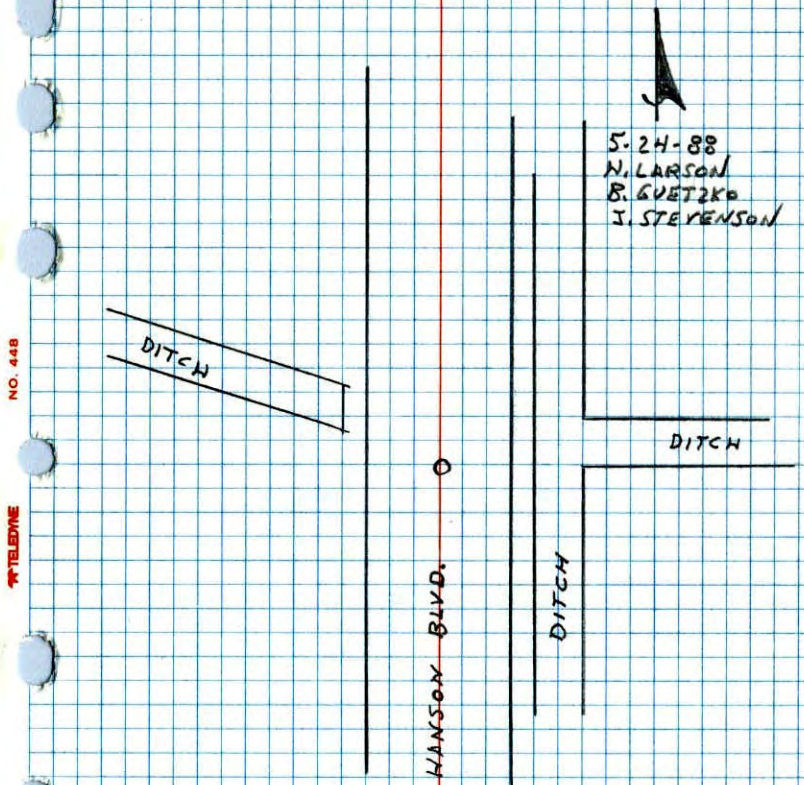

ADDITIONAL TIES FOR N.W. COR.  
SECTION 11 T32 R24

N. LARSON  
W. GRAMS  
D. ROSS  
9-3-87

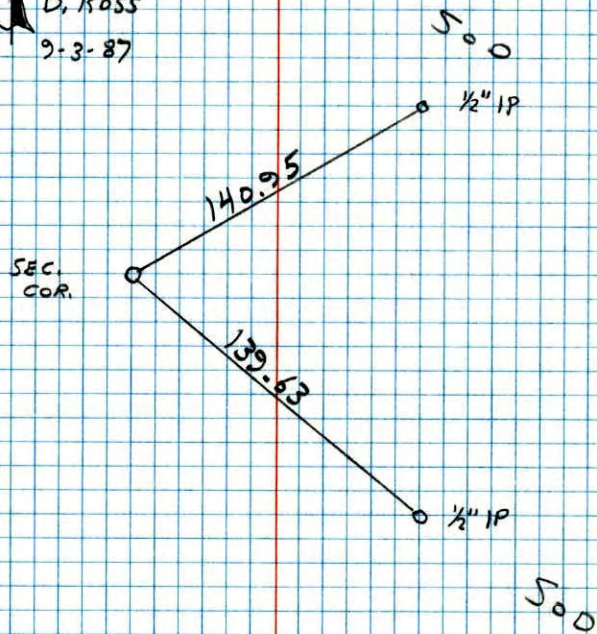

CONSTRUCTION TIE

NORTHEAST CORNER SECTION 10 T32 R24  
SET & TIED 1/2" I.P.s FOR CONSTRUCTION TIES.  
SIGN & POST BY IP

N. LARSON  
B. GUETZKO  
W. GRAMS  
7-23-87

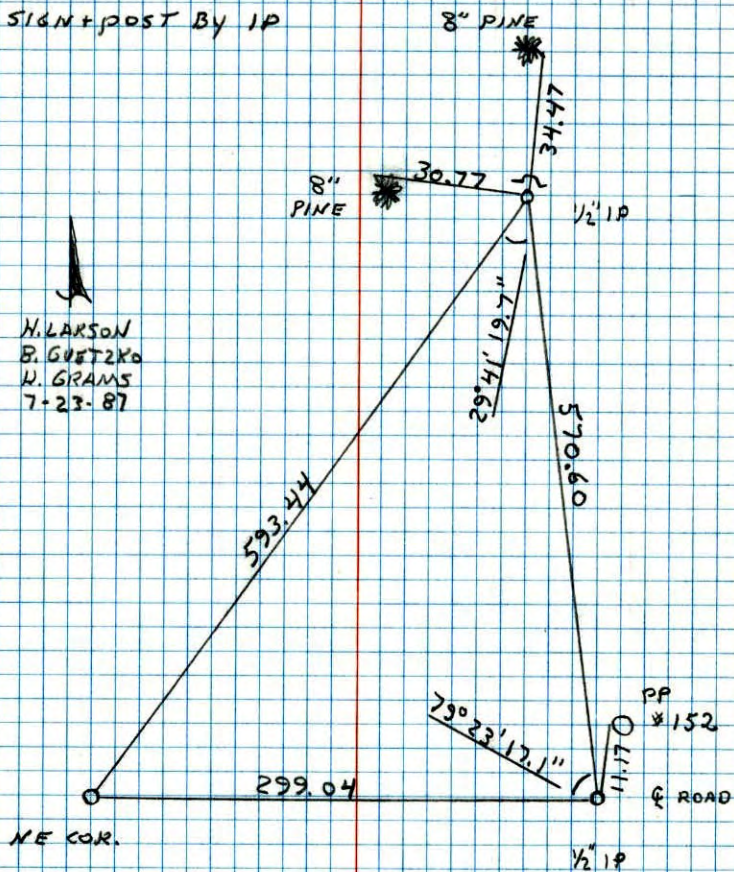

## N.E. CORNER SECTION 10-T32-R24

RESET RED AND WHITE IRON PIPE FROM  
AREA RESURVEY.

16 Aug. 62  
M. D. Anderson  
R. Carlson

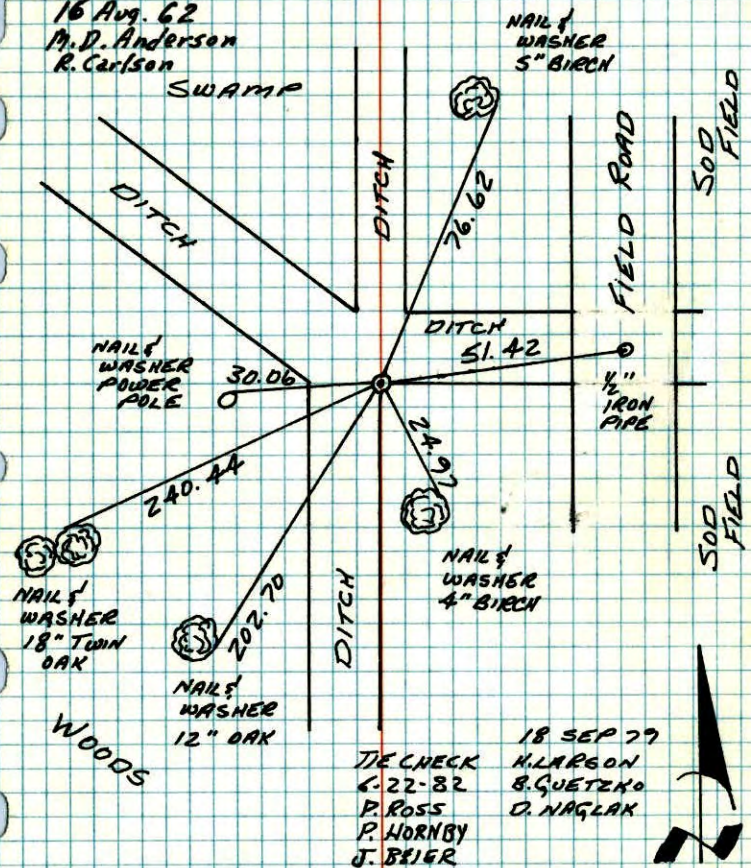

TEMPERATURE CORRECTED  
AND HORIZONTALLY  
TAPED MEASUREMENTS

ROLAND W. ANDERSON  
COUNTY SURVEYOR  
ANOKA COUNTY, MINNESOTA

## NE COR SECTION 10 T32 R24

RESET RED AND WHITE IRON PIPE  
FROM AREA RESURVEY.

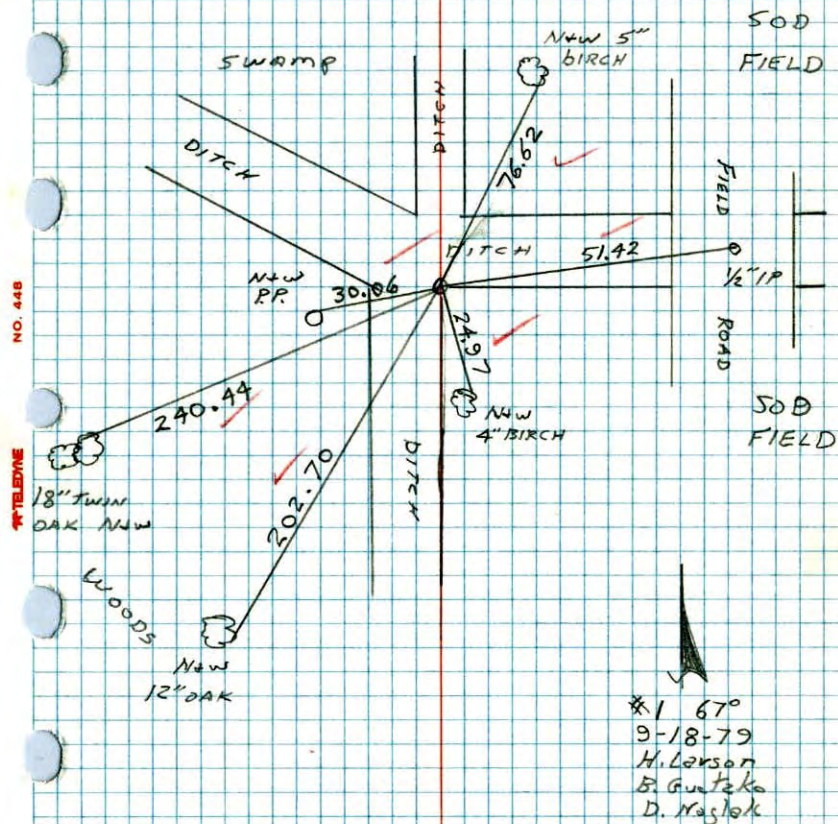

NE 10  
NW Cor. Sec. 10, T32, R24

20

Set 8" x 1" Iron Pipe with Alternate 6" Red  
and white Bands - Top 3' sticking out of  
water in ditch.

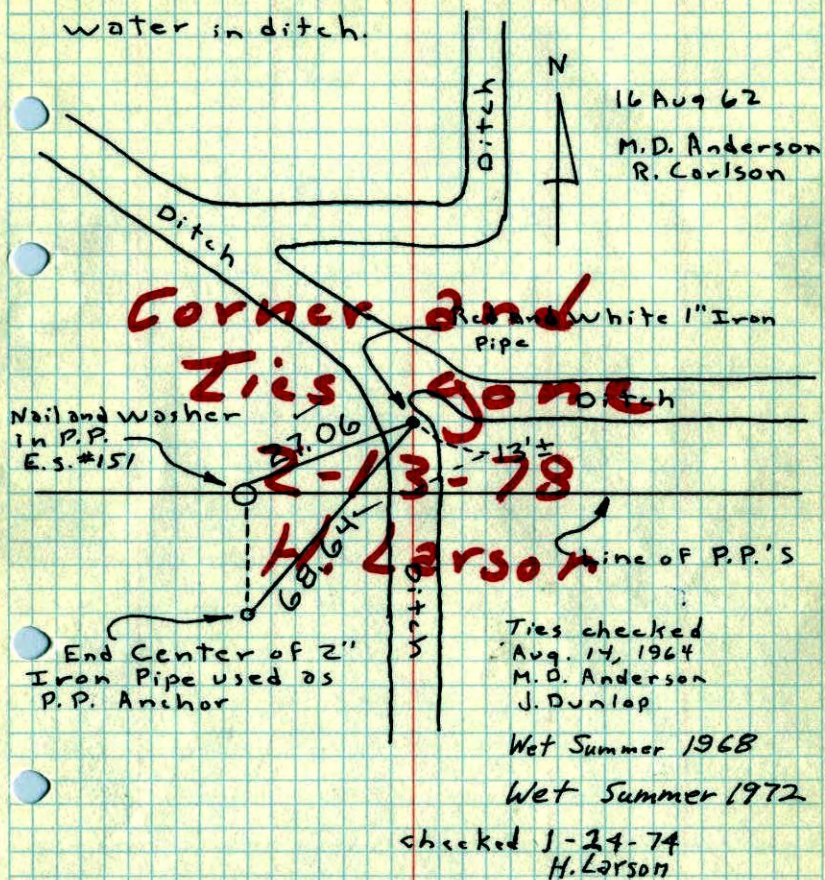

TEMPERATURE CORRECTED  
AND HORIZONTALLY  
TYPED MEASUREMENTS

ROLAND W. ANDERSON  
COUNTY SURVEYOR  
ANOKA COUNTY, MINNESOTA

NE 10  
NW Cor. Sec. 10 - Grow 32-24

Set during Resurvey of Sec. 11 Grow  
Set 8" x 1" Iron pipe 3' sticking out  
of water in ditch. End painted  
red & white.

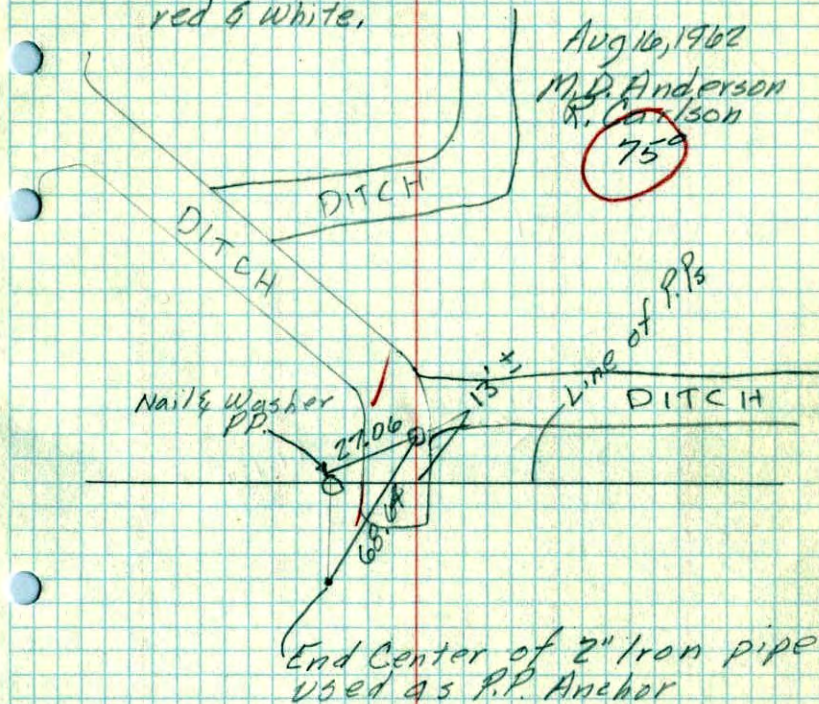

End Center of 2" Iron pipe  
Used as P.P. Anchor