

CERTIFICATE OF LOCATION OF GOVERNMENT CORNER

County of Anoka

State of Minnesota

North $\frac{1}{4}$ Corner of Sec. 10 Township 32 Range 24

I hereby certify that on the 25th day of February, 1963, I found the described corner which was evidenced by area resurvey

and I further certify that to perpetuate the location of said corner, I did, at the exact location thereof, place a permanent marker consisting of a cast iron monument with sign and post on the east side. (Original cast iron in place 4'± down.)

which reference or witness monuments are located in the manner following:

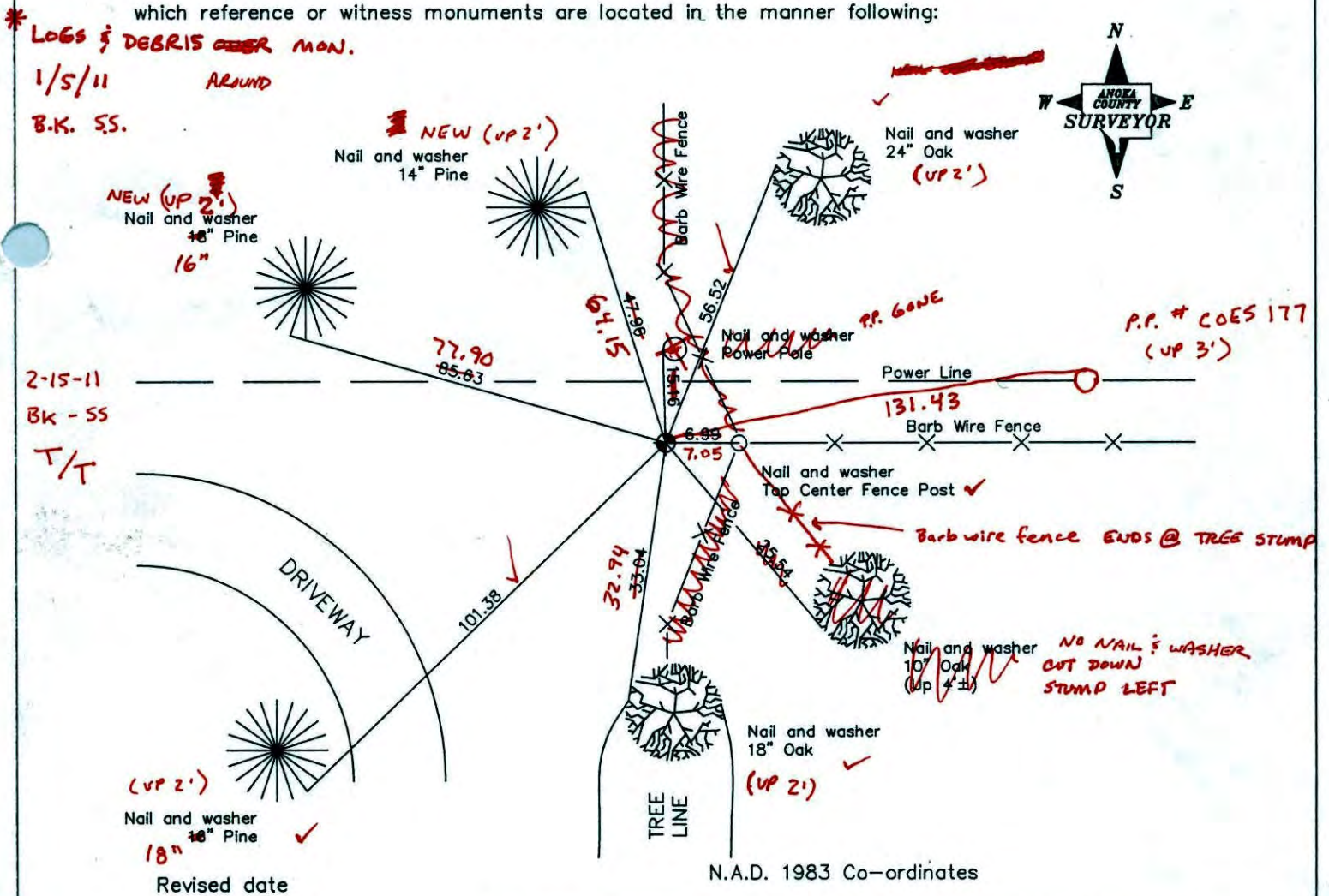

Revised date

8/12/88
7/21/93
5/6/02

County Project Co-ordinates	
Northing	190679.4988
Easting	487255.2234

State Plane Co-ordinates	
Y	_____
X	_____

Date 5/6/02

CERTIFICATE OF LOCATION OF GOVERNMENT CORNER

County of Anoka

State of Minnesota

NORTH QUARTER Corner of Sec. 10 Township 32 Range 24

I hereby certify that on the 25TH day of Feb., 1963, I found the described corner which was evidenced by AREA SURVEY

and I further certify that to perpetuate the location of said corner, I did, at the exact location thereof, place a permanent marker consisting of CAST IRON MONUMENT

which reference or witness monuments are located in the manner following:

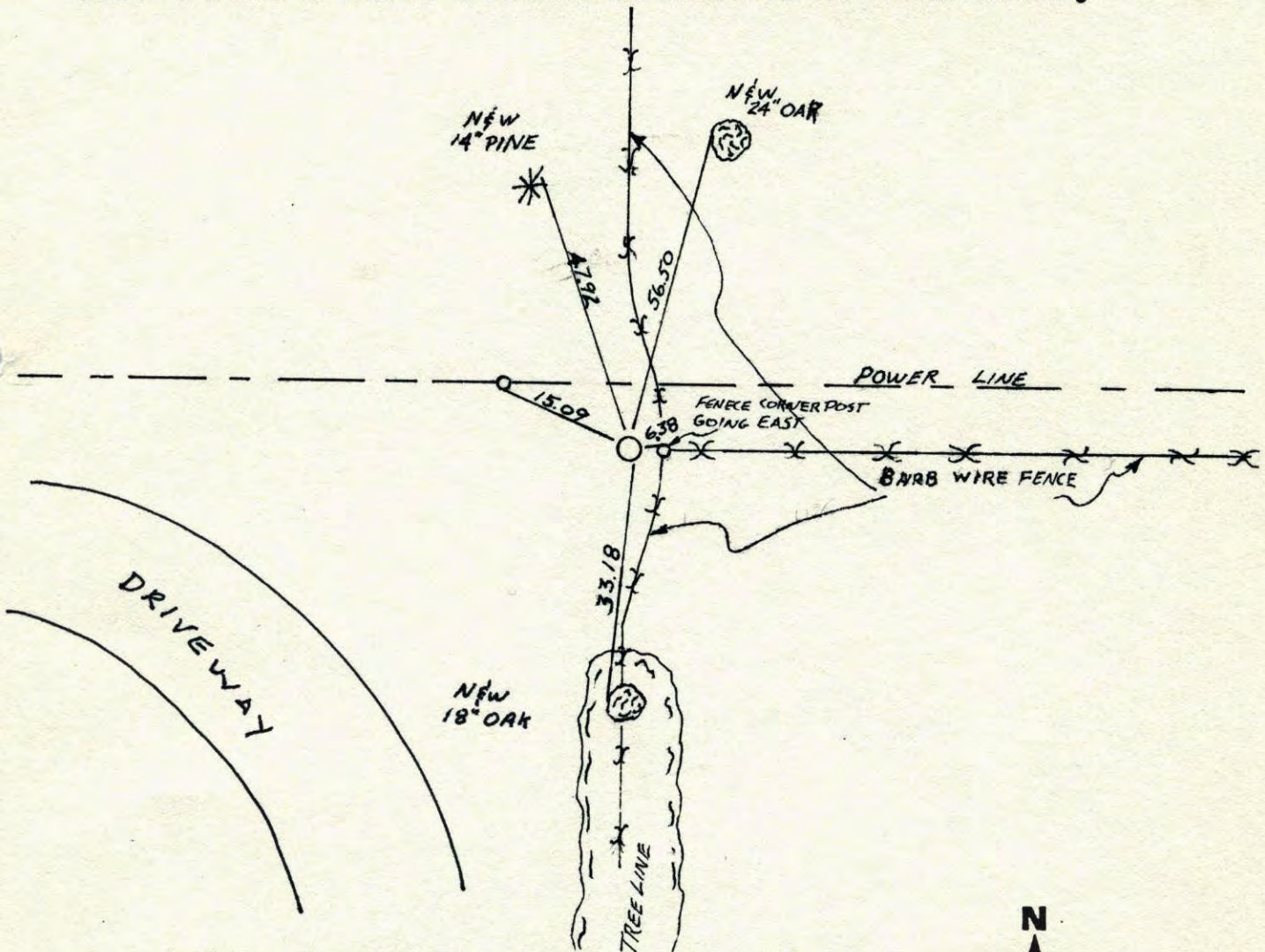

Revised date	Revised date	Revised date
6-18-82		
6-6-85		
8-12-88		
7-21-93		

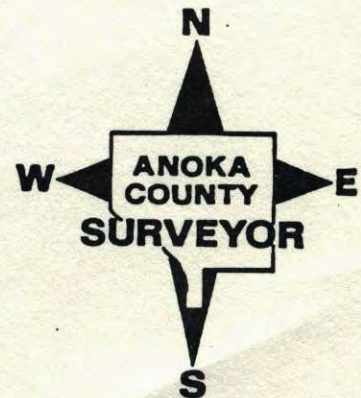

N¹/₄ Cor. Sec. 10, T32, R24

Set R.R. Spk. from Resurvey (down 0.1')
 Set C.I. Mon. 18 Apr. 63 (down 0.2')
 SET NEW C.I. TO REPLACE
 BROKEN ORIGINAL (DOWN 1.52)
 5-31-79 B. STEPHENS, P. ROSS

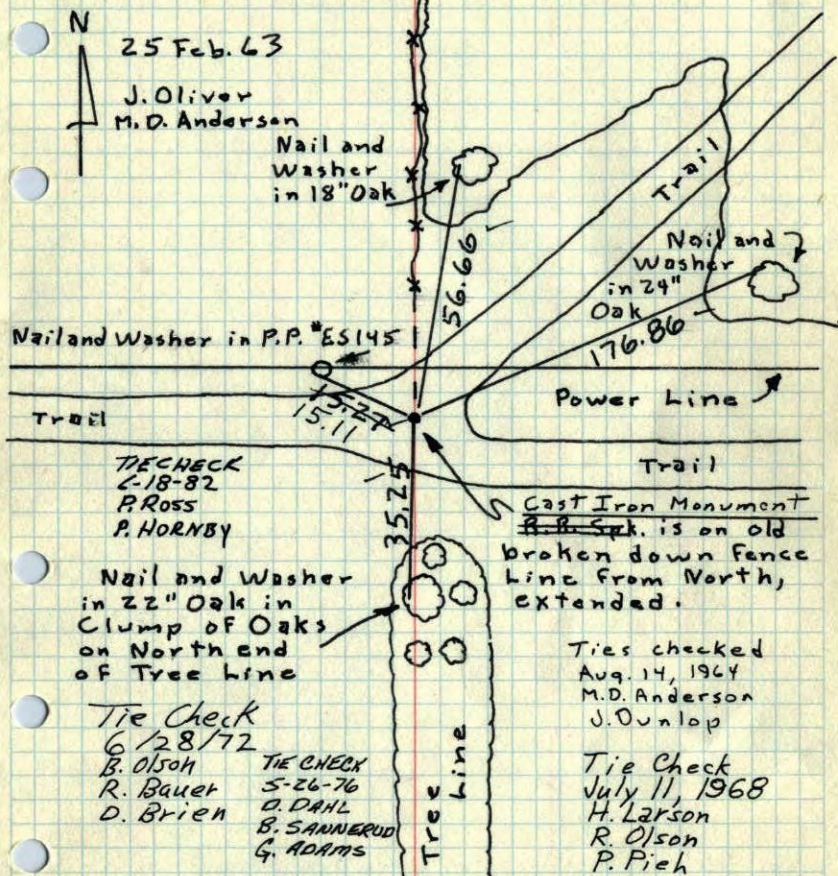

TEMPERATURE CORRECTED
 AND HORIZONTALLY
 TAPED MEASUREMENTS

ROLAND W. ANDERSON
 COUNTY SURVEYOR
 ANOKA COUNTY, MINNESOTA

N¹/₄ Cor. Sec. 10, T32, R24

Set R.R. Spk. down 0.1' from Resurvey

