

CERTIFICATE OF LOCATION OF GOVERNMENT CORNER

County of Anoka

State of Minnesota

South $\frac{1}{4}$ Corner of Sec. 4 Township 32 Range 24

I hereby certify that on the 3rd day of November, 1961, I found the described corner which was evidenced by area resurvey

and I further certify that to perpetuate the location of said corner, I did, at the exact location thereof, place a permanent marker consisting of a cast iron monument with sign and post on the north side ~~MISSING SIGN & POST~~ ***(2-16-11) ADDED SIGN & POST 1'± S. SIDE** which reference or witness monuments are located in the manner following:

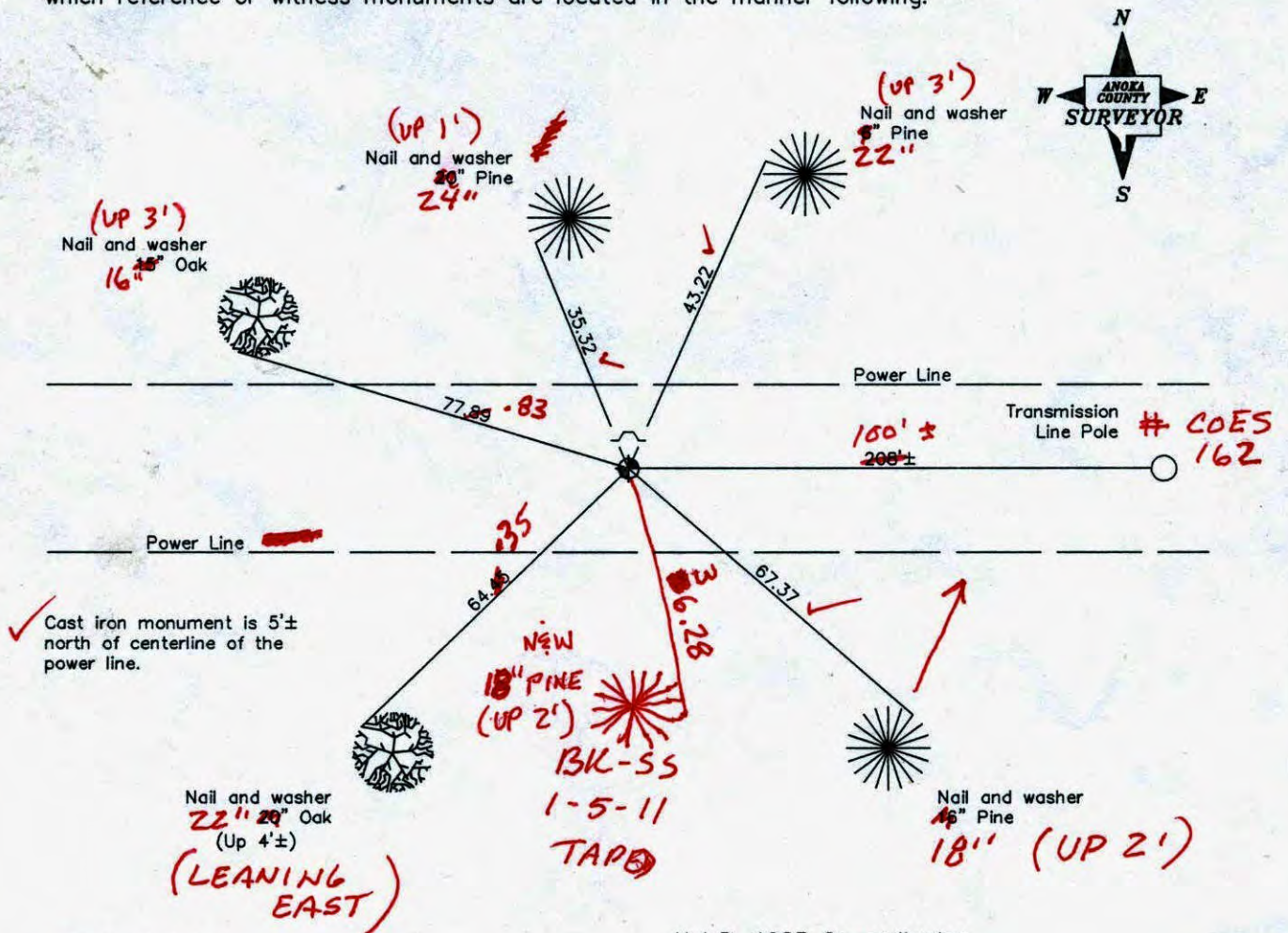

✓ Cast iron monument is 5'± north of centerline of the power line.

Revised date

8/12/88
8/2/93
12/6/00

N.A.D. 1983 Co-ordinates

County Project Co-ordinates	State Plane Co-ordinates
Northing <u>190808.7786</u>	Y _____
Easting <u>481992.6925</u>	X _____

Date 12/6/00

CERTIFICATE OF LOCATION OF GOVERNMENT CORNER

County of Anoka

State of Minnesota

South 1/4 Corner of Sec. 4 Township 32 Range 24

I hereby certify that on the 3rd day of November, 1961, I found the described corner which was evidenced by area resurvey

and I further certify that to perpetuate the location of said corner, I did, at the exact location thereof, place a permanent marker consisting of a cast iron monument with sign and post on the north side

which reference or witness monuments are located in the manner following:

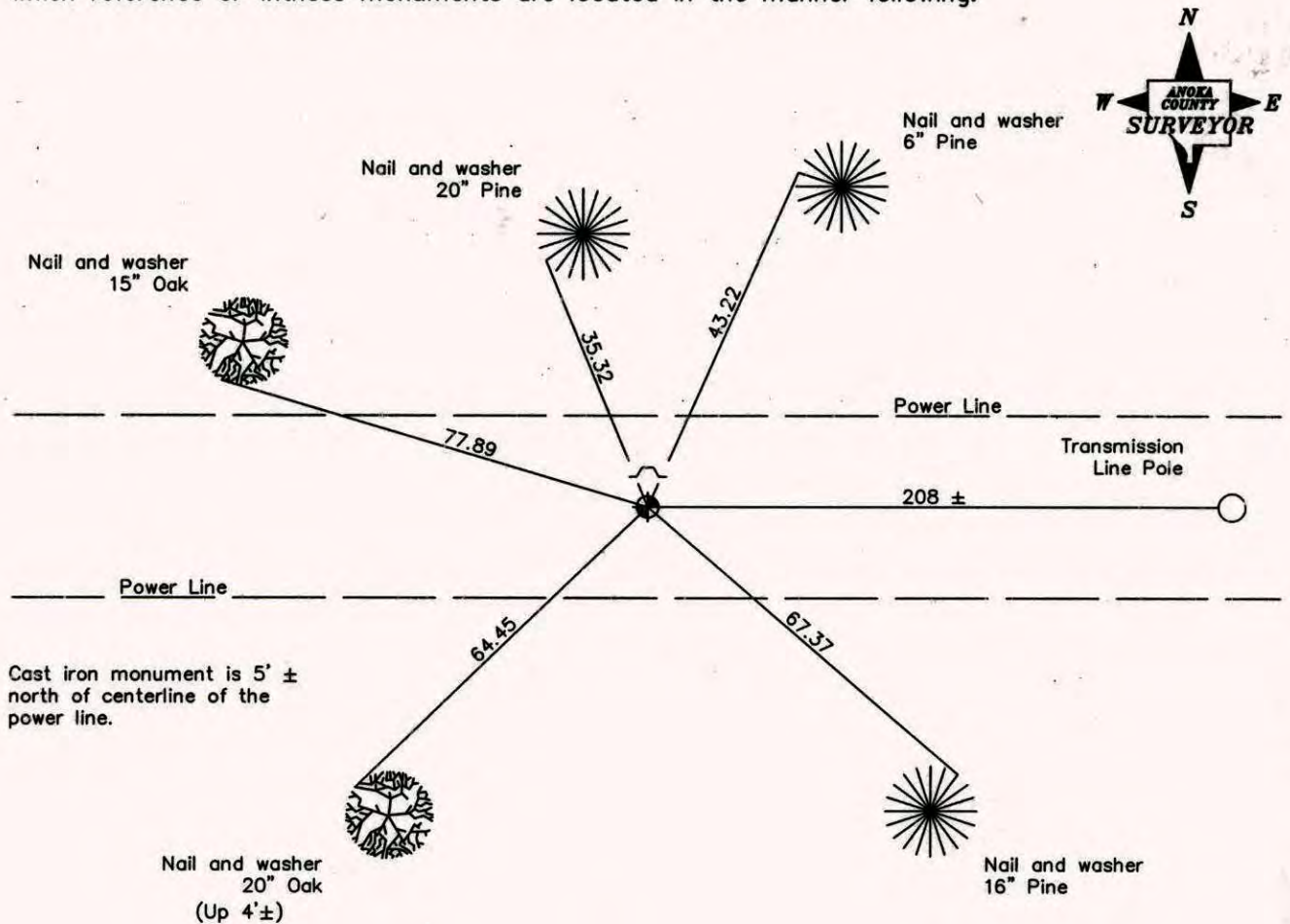

Revised date

6/7/85
8/12/88
8/2/93
12/6/00

N.A.D. 1983 Co-ordinates

County Project Co-ordinates Northing _____ Easting _____	State Plane Co-ordinates Y _____ X _____
--	--

Date _____

CERTIFICATE OF LOCATION OF GOVERNMENT CORNER

County of Anoka

State of Minnesota

SOUTH QUARTER Corner of Sec. 4 Township 32 Range 24

I hereby certify that on the 3RD day of NOVEMBER, 1961, I found the described corner which was evidenced by AREA SURVEY

and I further certify that to perpetuate the location of said corner, I did, at the exact location thereof, place a permanent marker consisting of CAST IRON MONUMENT SIGN & POST ON NTH SIDE

which reference or witness monuments are located in the manner following:

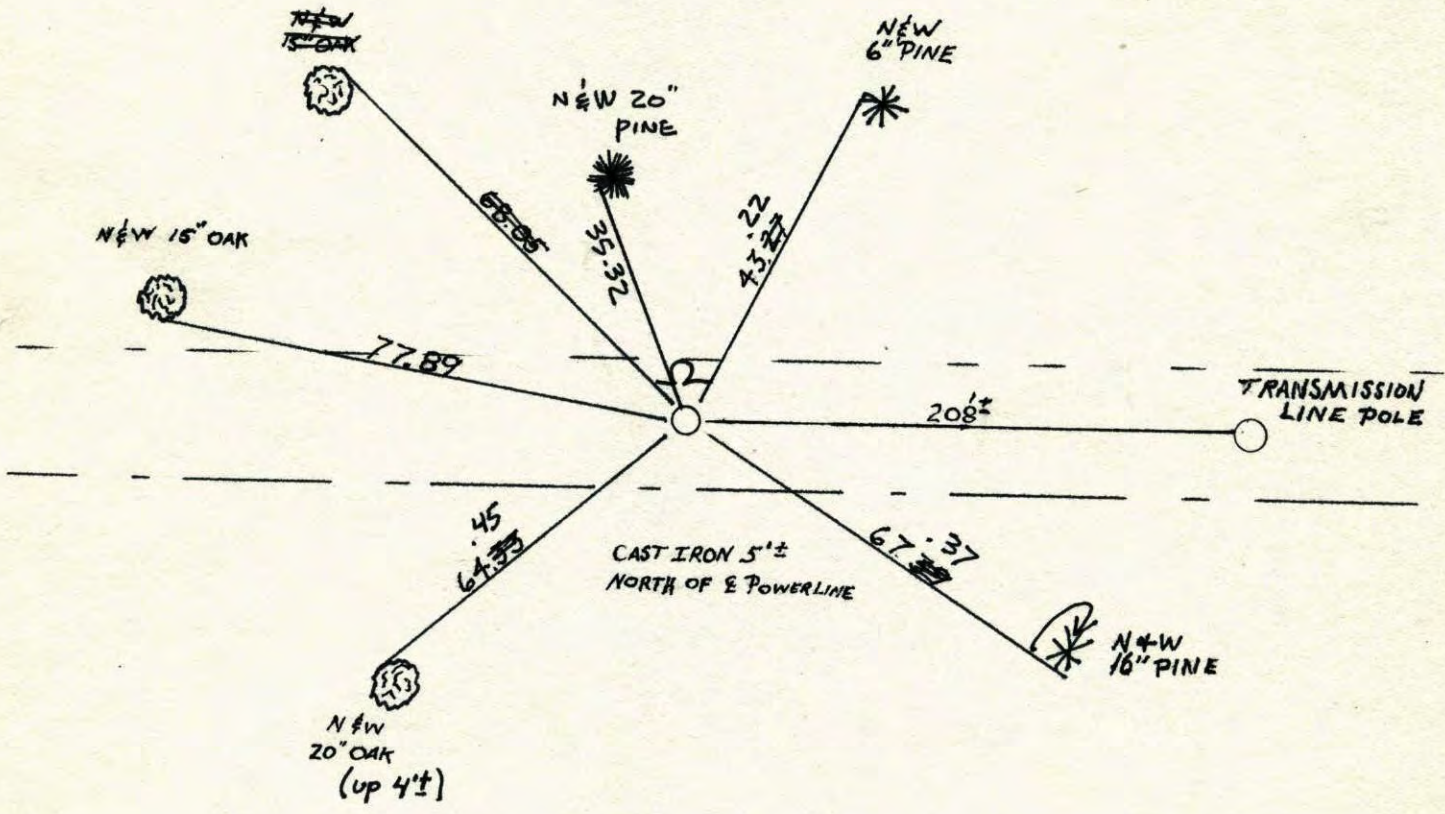

Revised date	Revised date	Revised date
6-25-82		
6-7-85		
8-12-88		
8-2-93		
12-6-00		

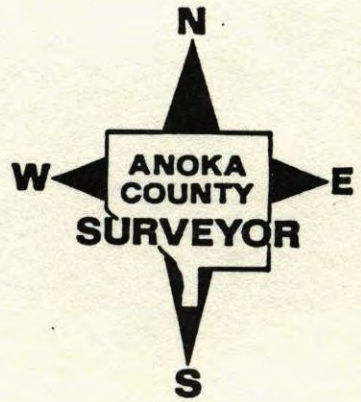

S 1/4 Cor. Sec 4 - T32 - R24

Retied Cast Iron Monument After Powerline Was Put In

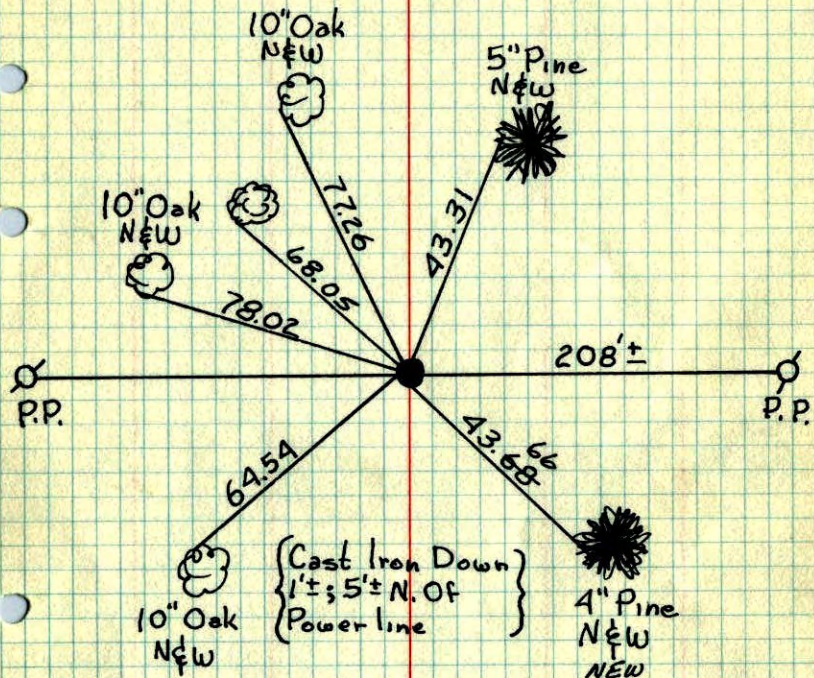

5-31-1974
H. Larson
J. Boettcher
R. Farmer
Temp. 60°
Tape #14

TIE CHECK
6-25-82
P. ROSS
P. HORNBY
J. BEIER

ROLAND W. ANDERSON
COUNTY SURVEYOR
ANOKA COUNTY, MINNESOTA

TIE CHECK
5-26-76
D. OAKL
& SANDERSON
& ADAMS

TEMPERATURE CORRECTED
AND HORIZONTALLY
TAPED MEASUREMENTS

S 1/4 Cor. Sec. 4 T32 R24

Retied cast iron monument after powerline was put in.

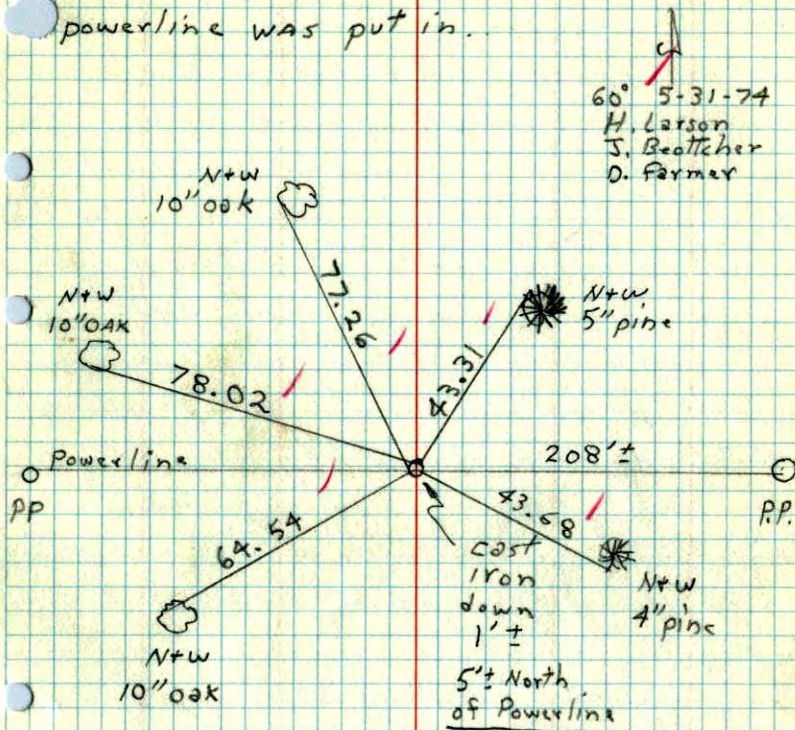

60° 5-31-74
H. Larson
J. Boettcher
D. Farmer

Powerline
PP

Cast Iron
down
1'±
5'± North
of Powerline

S $\frac{1}{4}$ Cor. Sec. 4-32-24

Set Cast iron Mon. on straight
Line and $\frac{1}{2}$ way between
SW & SE corner of Sec 4-32-24
Monument down 1'.

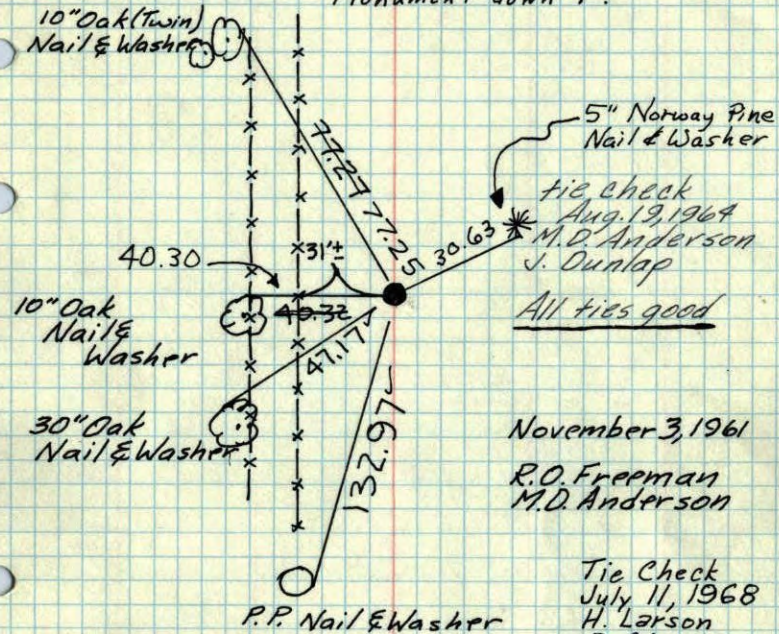

November 3, 1961

R.O. Freeman
M.D. AndersonTie Check
July 11, 1968
H. Larson
R. Olson
P. PichTie Check
6/28/72
B. Olsch
R. Bauer
D. Grien

ROLAND W. ANDERSON

COUNTY SURVEYOR
ANOKA COUNTY, MINNESOTATEMPERATURE CORRECTED
AND HORIZONTALLY
TAPED MEASUREMENTS3 Nov 1961
Freeman Anderson
+ 30°S $\frac{1}{4}$ Cor Sec 4-32-24- Grow

Set Cast Iron Men on Straight Line
 $\frac{1}{2}$ way between SW & SE Cers.
(See Survey Notes in file.)
Mon Set Flush -

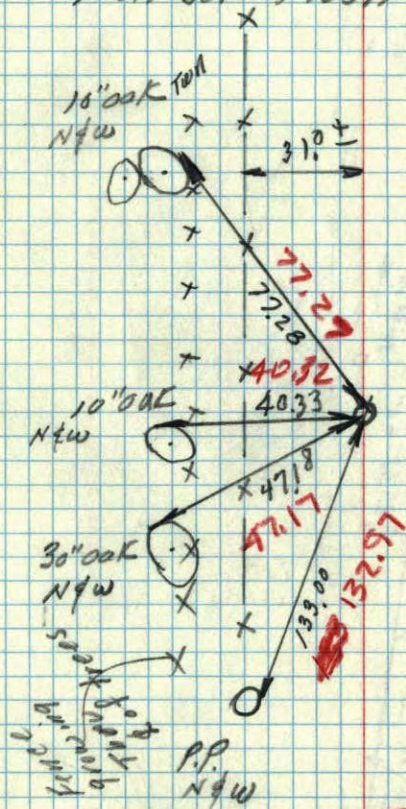
TEMP
CORR.

(See Reverse Side)

