

CERTIFICATE OF LOCATION OF GOVERNMENT CORNER

County of Anoka State of Minnesota

South 1/4 Corner of Sec. 5 Township 32 Range 24

I hereby certify that on the 9th day of July, 1968, I found the described corner which was evidenced by a 1/2" iron pipe

and I further certify that to perpetuate the location of said corner, I did, at the exact location thereof, place a permanent marker consisting of a cast iron monument (DOWN 0.2')

which reference or witness monuments are located in the manner following:

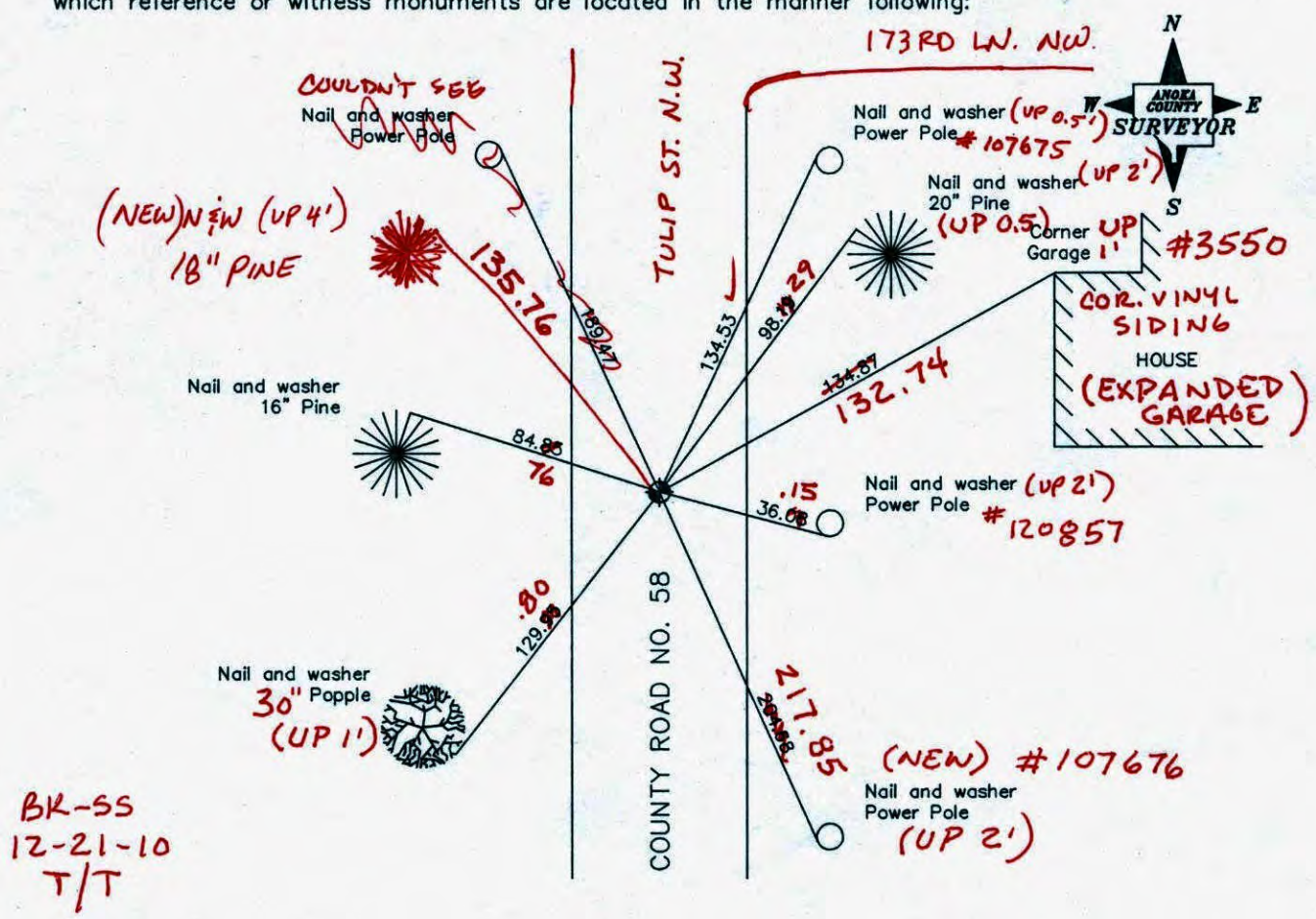

Revised date

8/12/88
7/14/93
10/3/00

N.A.D. 1983 Co-ordinates

County Project Co-ordinates	State Plane Co-ordinates
Northing <u>190908.1924</u>	Y _____
Easting <u>476712.4436</u>	X _____

Date 10/3/00

CERTIFICATE OF LOCATION OF GOVERNMENT CORNER

County of Anoka

State of Minnesota

South 1/4 Corner of Sec. 5 Township 32 Range 24

I hereby certify that on the 9th day of July, 1968, I found the described corner which was evidenced by a 1/2" iron pipe

and I further certify that to perpetuate the location of said corner, I did, at the exact location thereof, place a permanent marker consisting of a cast iron monument

which reference or witness monuments are located in the manner following:

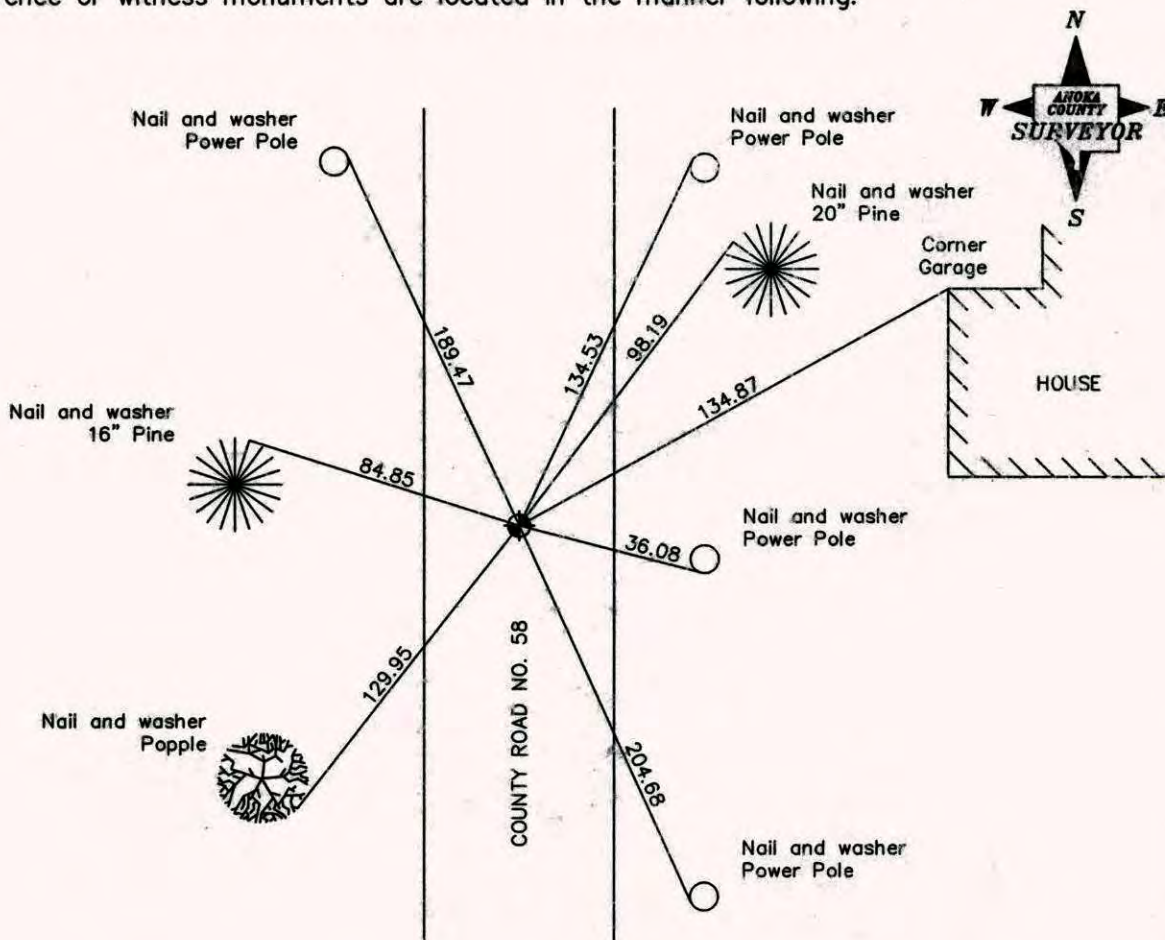

Revised date

6/4/85
8/12/88
7/14/93
10/3/00

N.A.D. 1983 Co-ordinates

County Project Co-ordinates	State Plane Co-ordinates
Northing _____	Y: _____
Easting _____	X: _____

Date _____

CERTIFICATE OF LOCATION OF GOVERNMENT CORNER

County of Anoka

State of Minnesota

SOUTH 1/4 Corner of Sec. 5 Township 32 Range 24

I hereby certify that on the 9 day of JULY, 1968, I found the described corner which was evidenced by 1/2" I. P.

and I further certify that to perpetuate the location of said corner, I did, at the exact location thereof, place a permanent marker consisting of CAST IRON MON.

which reference or witness monuments are located in the manner following:

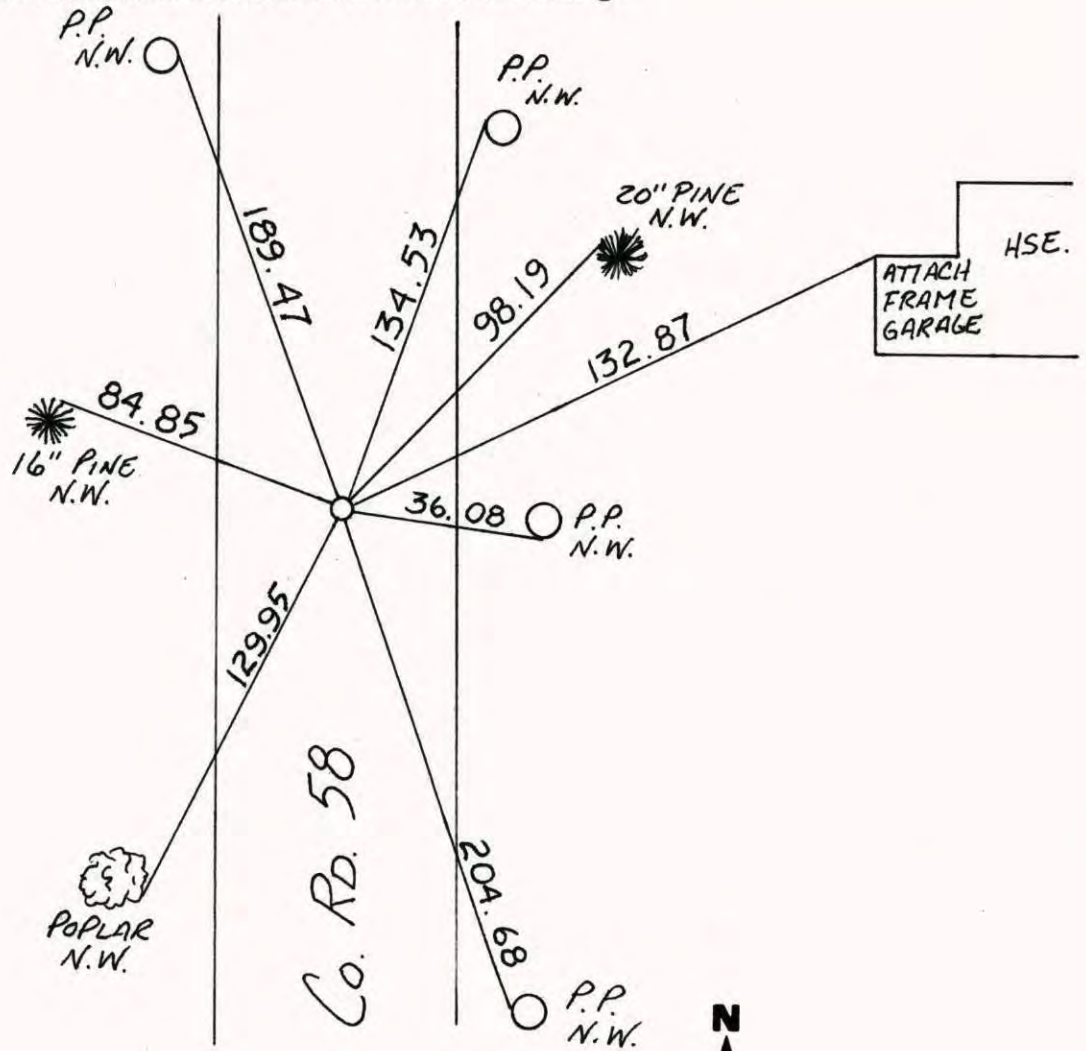

Revised date	Revised date	Revised date
6-21-82		
6-4-85		
8-12-88		
7-14-93		
10-3-00		

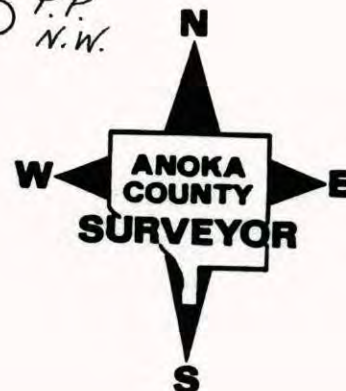

SOUTH 1/4 SEC. 5 T32 R24

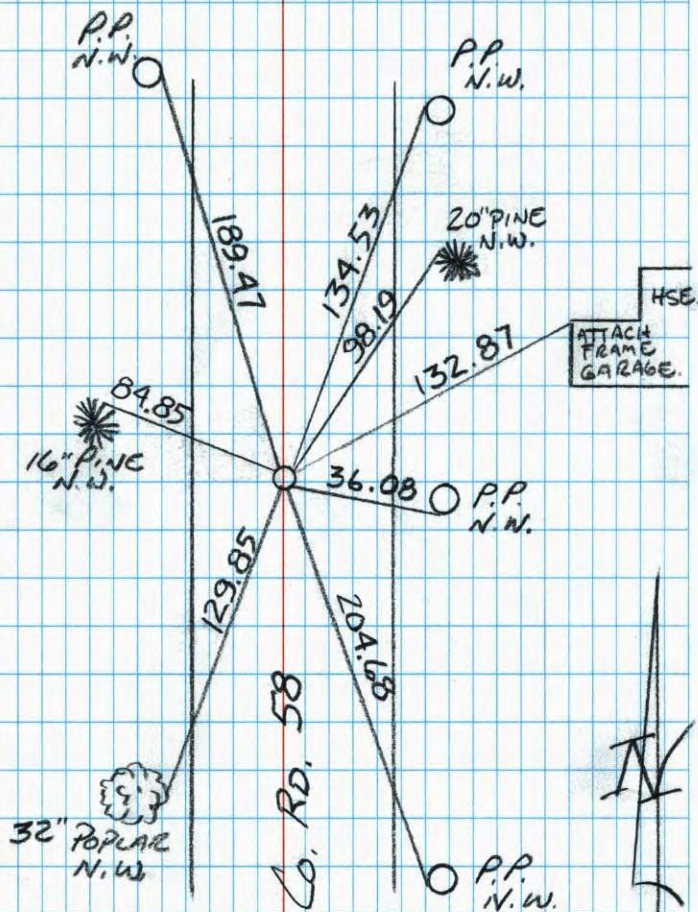

J. SIMMER
B. KLEMZ
T. SCHWAB
10-3-00

S 1/4 Cor. Sec. 5-T32-R24

Found 1/2" Iron Pipe set by N.C. Hoium.

Replaced with Cast Iron Monument.

PK's 2.00' North and East.

July 9, 1968

H. Larson

P. Pich

6" Pine

3/4 Pine

N.E.W.

2" Pine
Nail + Washer

Tie Check

6/19/72

B. Olson

R. Bauer

D. Brien

TIE CHECK

5-26-76

D. DANL

B. SANNEPUD

G. ADAMS

TIE CHECK

5-31-79

B. STEPHENS

P. ROSS

TIE CHECK

6-21-82

P. ROSS

P. HORNBY

J. BEIER

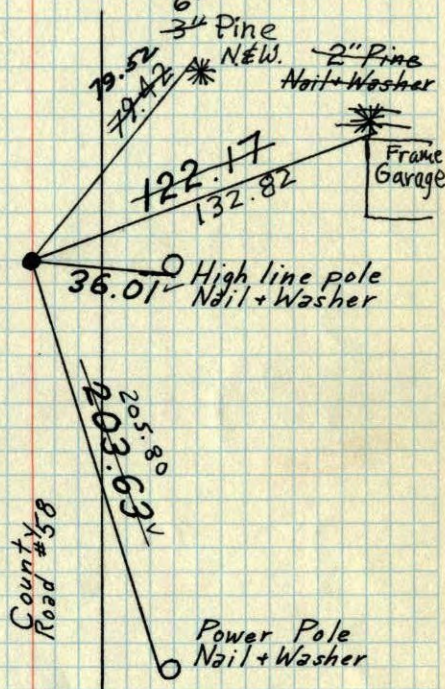

TEMPERATURE CORRECTED
AND HORIZONTALLY
TAPED MEASUREMENTS

ROLAND W. ANDERSON
COUNTY SURVEYOR
ANOKA COUNTY, MINNESOTA

S 1/4 Cor. Sec. 5 T32 R24

Found 1/2" iron pipe set by
N.C. Houm Replaced with cast
iron mon. PK's 2.00' North and
east.

147 684
July 9, 1968
H. Larson
P. Pich

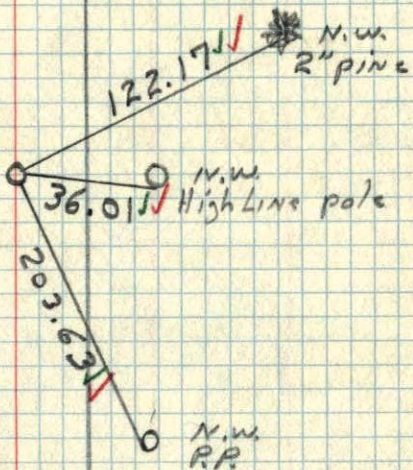

S 22
N 1/4 corner of Section 8 T.32 R.24 ✓

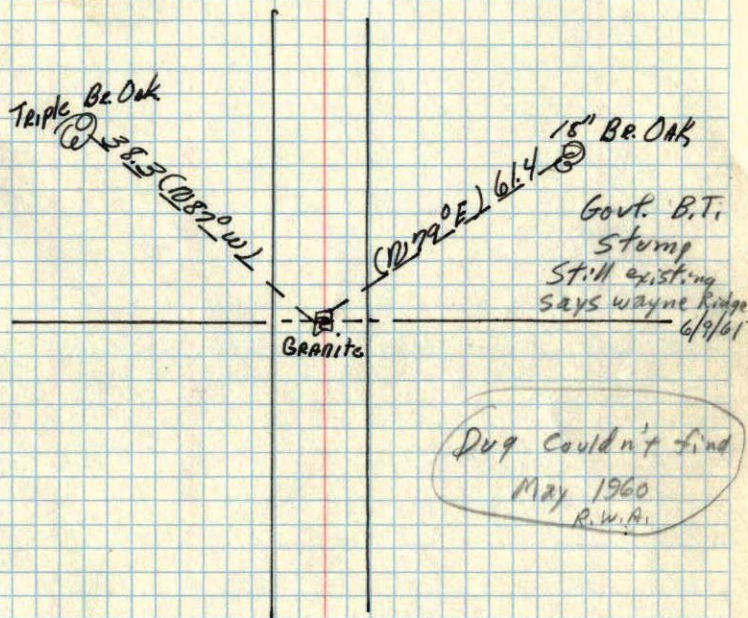

Dug couldn't find
May 1960
R.W.A.

ANOKA Co. Hwy. Dept.

S
N 1/4 corner of Section 5 T.32 R.24 ✓

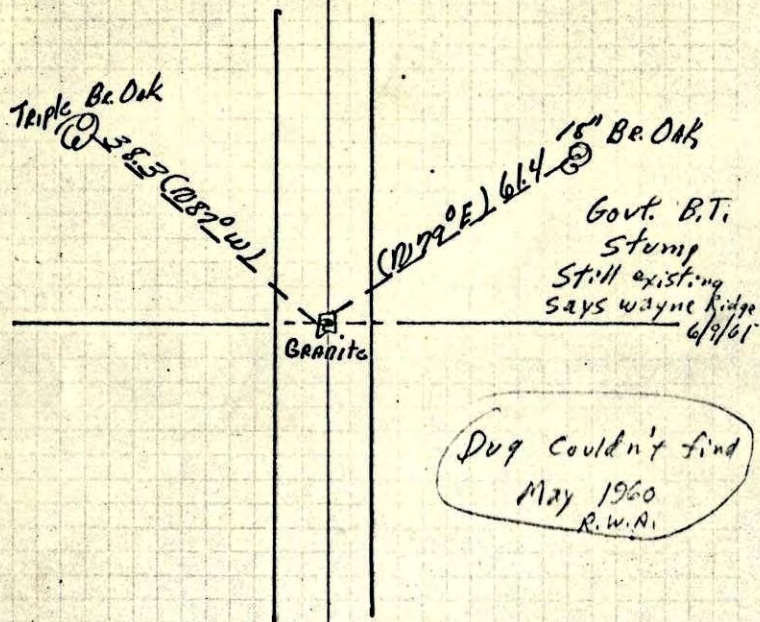

Set
C.I.
New Ties

Anoka Co. Hwy. Dept.

S 1/4 cor. of sec. 5 T32 R24

Triple Br. Oak

N 87° W
38.3

Granite

N 79° E
61.4

18" Br. Oak