

CERTIFICATE OF LOCATION OF GOVERNMENT CORNER

County of Anoka

State of Minnesota

Southeast Corner of Sec. 6 Township 32 Range 24

I hereby certify that on the 27th day of May, 1966, I found the described corner which was evidenced by area resurvey

and I further certify that to perpetuate the location of said corner, I did, at the exact location thereof, place a permanent marker consisting of a red and white iron pipe ✓ (up 3')

2-17-11 ADDED SIGN & POST (1'± ON W. SIDE)

which reference or witness monuments are located in the manner following:

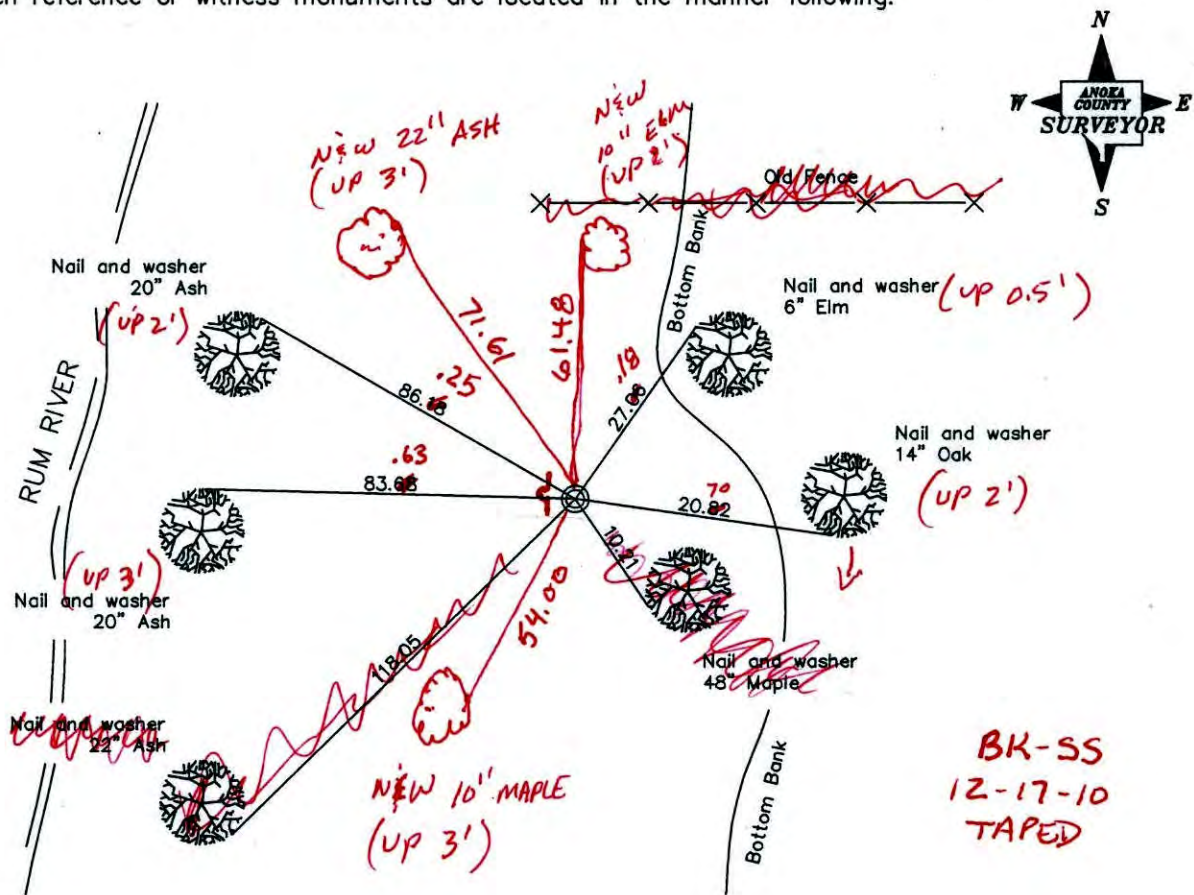

Revised date

6/5/85
8/17/88
12/6/00

N.A.D. 1983 Co-ordinates

County Project Co-ordinates	State Plane Co-ordinates
Northing <u>190891.4562</u>	Y _____
Easting <u>474071.3528</u>	X _____

Date 12/6/00

**BK-SS
12-17-10
TAPED**

CERTIFICATE OF LOCATION OF GOVERNMENT CORNER

County of Anoka

State of Minnesota

Southeast Corner of Sec. 6 Township 32 Range 24

I hereby certify that on the 27th day of May, 1966, I found the described corner which was evidenced by area resurvey

and I further certify that to perpetuate the location of said corner, I did, at the exact location thereof, place a permanent marker consisting of a red and white iron pipe

which reference or witness monuments are located in the manner following:

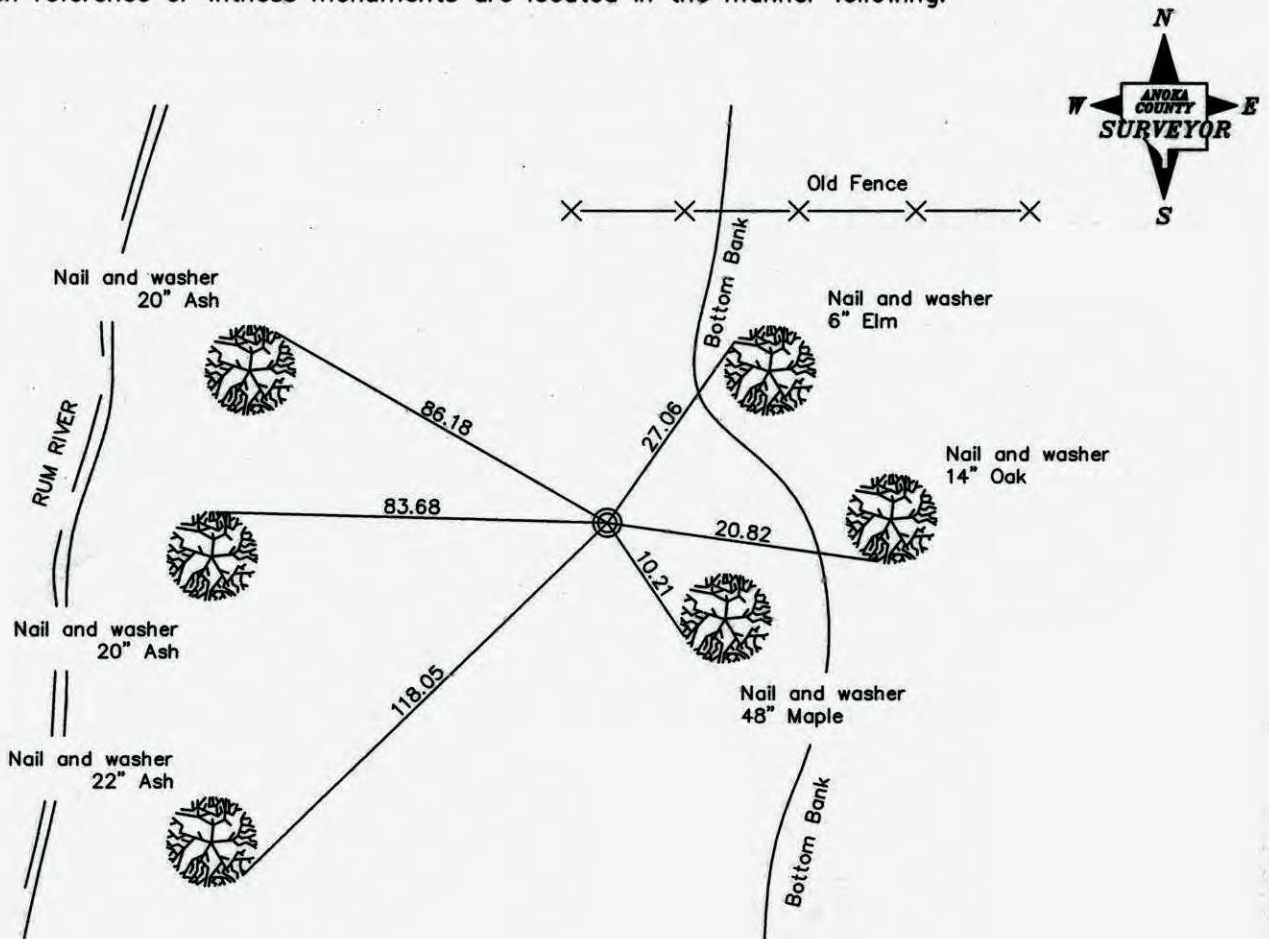

Revised date

7/7/82
6/5/85
8/17/88
12/6/00

N.A.D. 1983 Co-ordinates

County Project Co-ordinates	State Plane Co-ordinates
Northing _____	Y _____
Easting _____	X _____

Date _____

CERTIFICATE OF LOCATION OF GOVERNMENT CORNER

County of Anoka

State of Minnesota

SOUTHEAST Corner of Sec. 6 Township 32 Range 24

I hereby certify that on the 27 day of MAY, 1966, I found the described corner which was evidenced by AREA RESURVEY

and I further certify that to perpetuate the location of said corner, I did, at the exact location thereof, place a permanent marker consisting of RED AND WHITE IRON PIPE

which reference or witness monuments are located in the manner following:

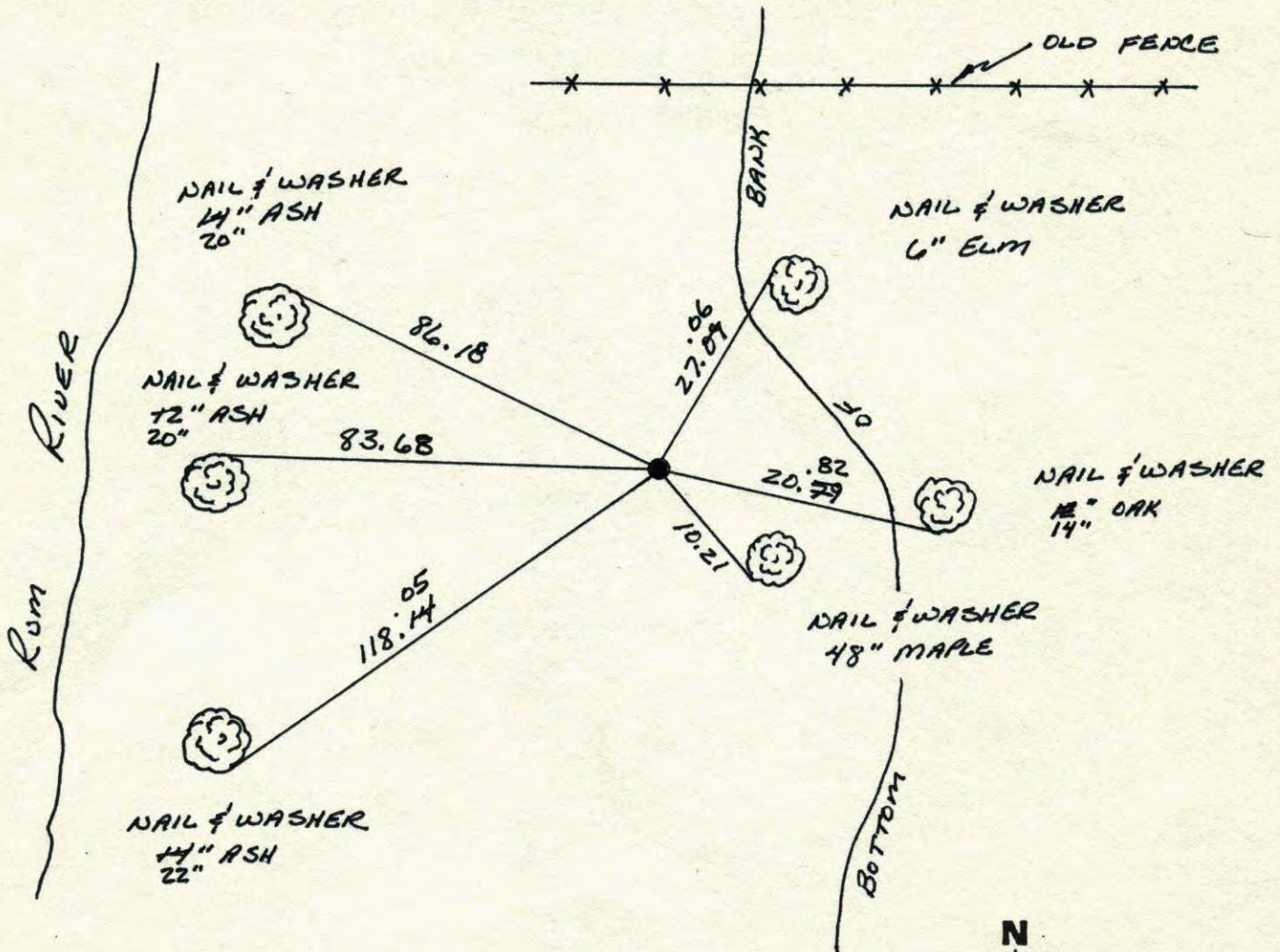

Revised date	Revised date	Revised date
7-7-82		
6-5-85		
8-17-88		
12-6-00		

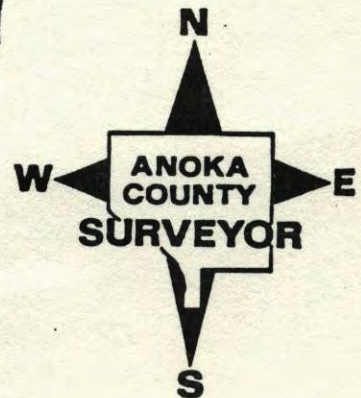

S.E. CORNER SEC 6 T32 R24

RETIRED RED AND WHITE IRON PIPE.

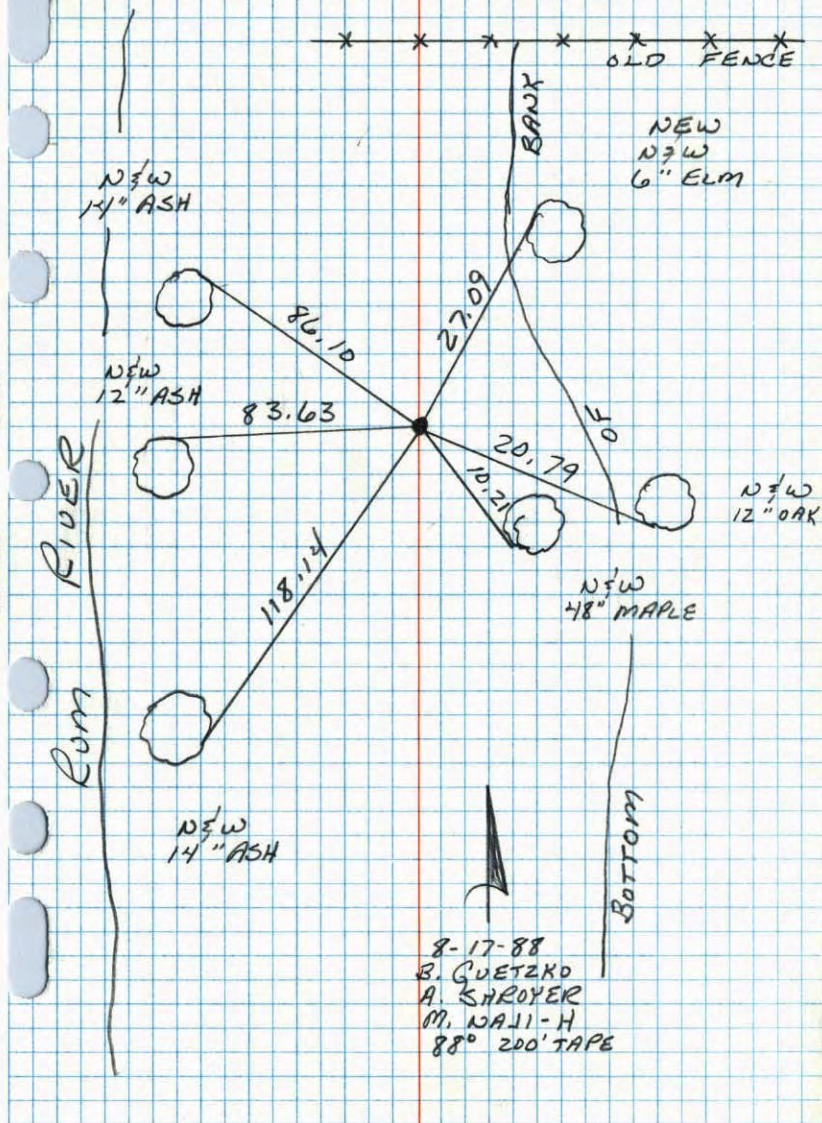

S.E. Cor. Sec. 6-T32-R24

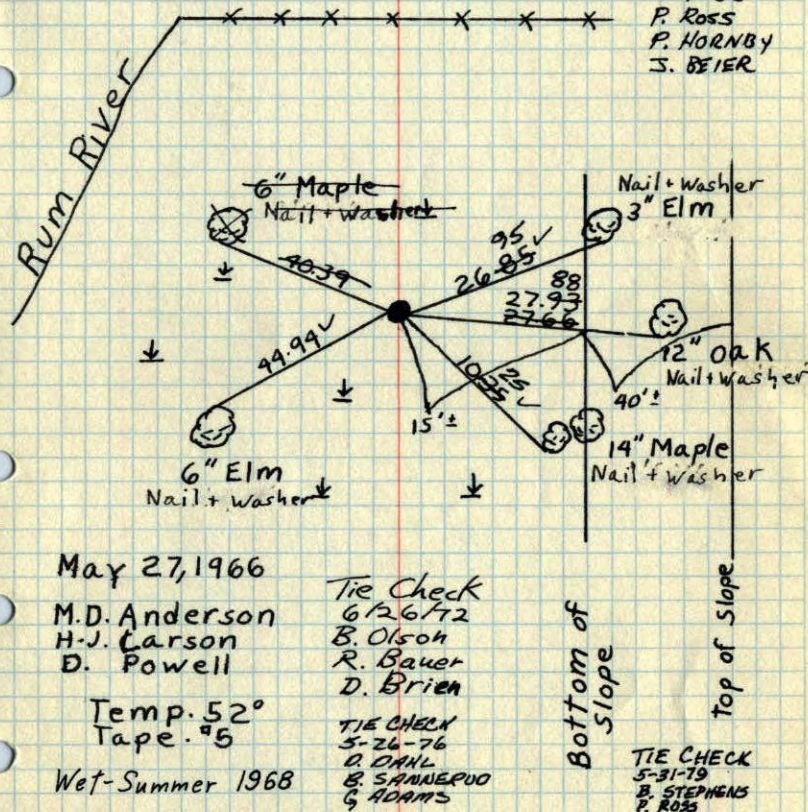
Set Red & White iron pipe from area
resurvey pipe is up 3'± in Swampy
areaReplaced Iron
pipe 12-11-73
H. LarsonTIE CHECK
7-7-82
P. ROSS
P. HORNBY
S. BEIER

May 27, 1966

M.D. Anderson
H.J. Carson
D. PowellTemp. 52°
Tape. 95

Wet-Summer 1968

Tie Check
6/26/72
B. Olson
R. Bauer
D. BrienTIE CHECK
5-26-76
D. DAHL
B. SANNEPPO
G. ADAMSTIE CHECK
5-31-79
B. STEPHENS
P. ROSSTEMPERATURE CORRECTED
AND HORIZONTALLY
TAPED MEASUREMENTSROLAND W. ANDERSON
COUNTY SURVEYOR
ANOKA COUNTY, MINNESOTA

S.E. Cor. Sec. 6-T32-R24

Set Red & White iron pipe from area reservoir
pipe is up 3'± in swampy area

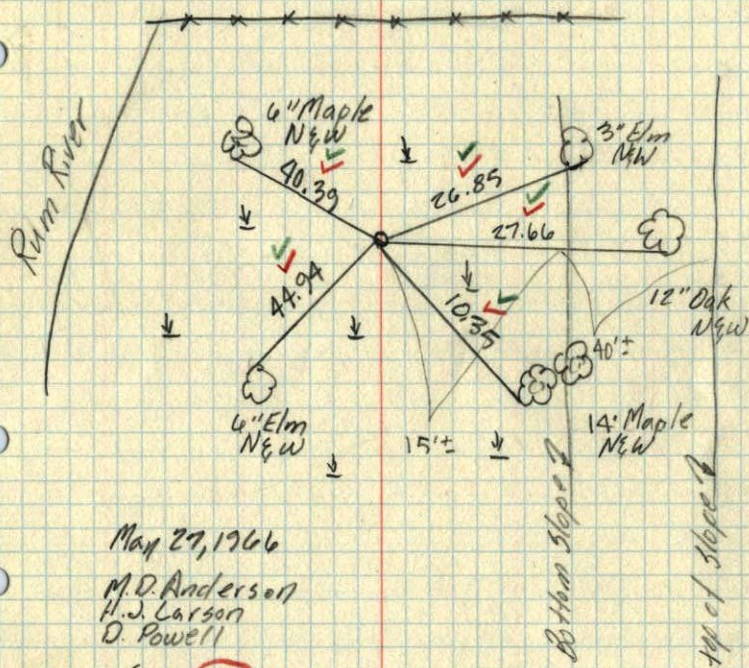

May 27, 1966

M. D. Anderson
H. J. Larson
D. Powell

Temp. 52°
Tape # 5

TEMPERATURE CORRECTED
AND HORIZONTALLY
TAPED MEASUREMENTS

ROLAND W. ANDERSON
COUNTY SURVEYOR
ANOKA COUNTY, MINNESOTA