

CERTIFICATE OF LOCATION OF GOVERNMENT CORNER

County of Anoka

State of Minnesota

North 1/4 Corner of Sec. 7 Township 32 Range 24

I hereby certify that on the 28th day of July, 1960, I found the described corner which was evidenced by an iron pipe

and I further certify that to perpetuate the location of said corner, I did, at the exact location thereof, place a permanent marker consisting of a cast iron monument with sign and post on the north side (FLUSH)

which reference or witness monuments are located in the manner following:

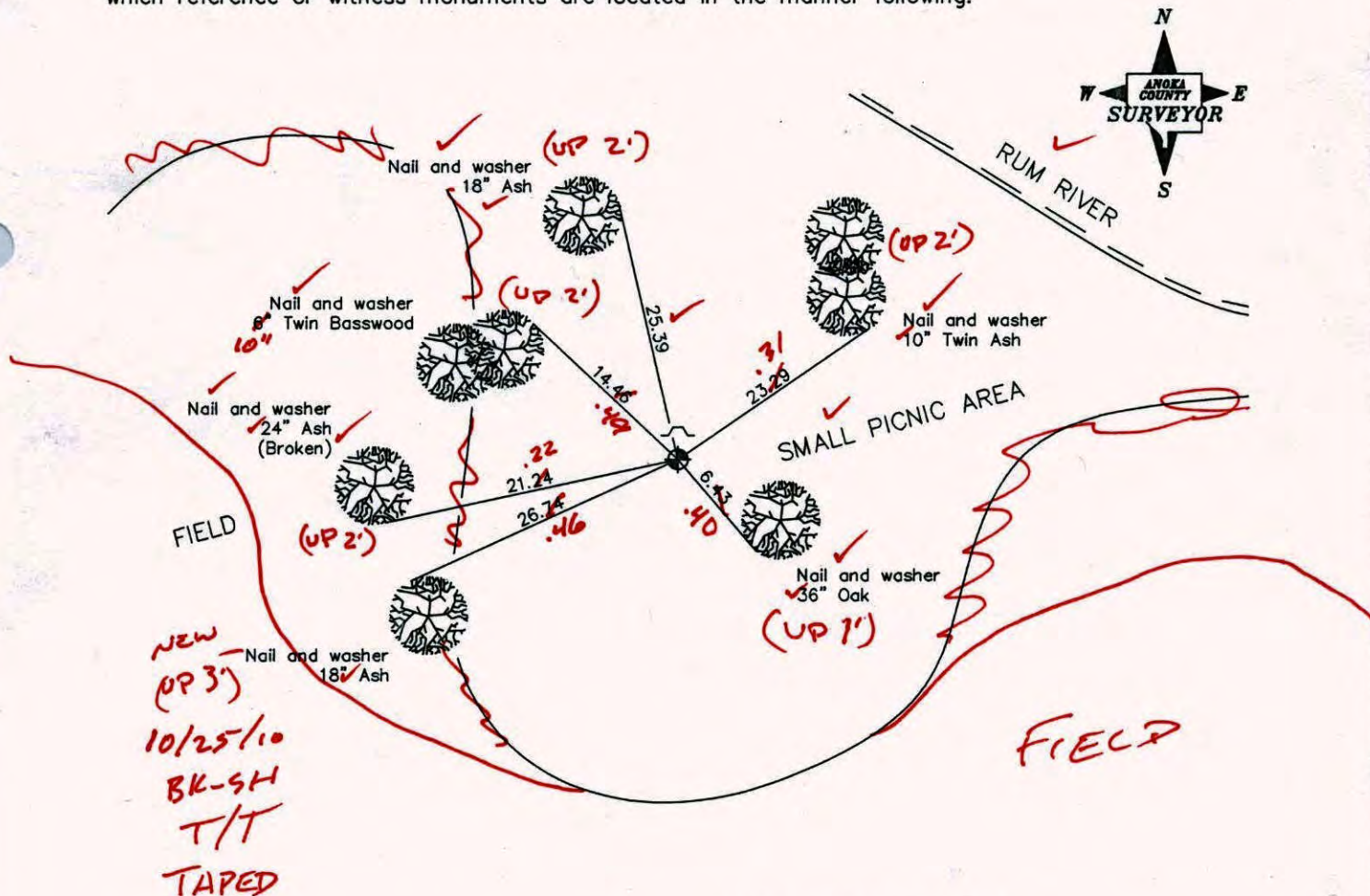

NEW
(UP 3')
10/25/10
BK-SH
T/T
TAPED

Revised date

8/17/88
8/6/93
12/15/00

N.A.D. 1983 Co-ordinates

County Project Co-ordinates	State Plane Co-ordinates
Northing <u>190902.5020</u>	Y _____
Easting <u>471433.8243</u>	X _____

Date ✓ 12/15/00

CERTIFICATE OF LOCATION OF GOVERNMENT CORNER

County of Anoka

State of Minnesota

NORTH 1/4 Corner of Sec. 7 Township 32 Range 24

I hereby certify that on the 28TH day of JULY, 1960, I found the described corner which was evidenced by IRON PIPE

and I further certify that to perpetuate the location of said corner, I did, at the exact location thereof, place a permanent marker consisting of CAST IRON MONUMENT WITH SIGN AND POST ON THE NORTH SIDE

which reference or witness monuments are located in the manner following:

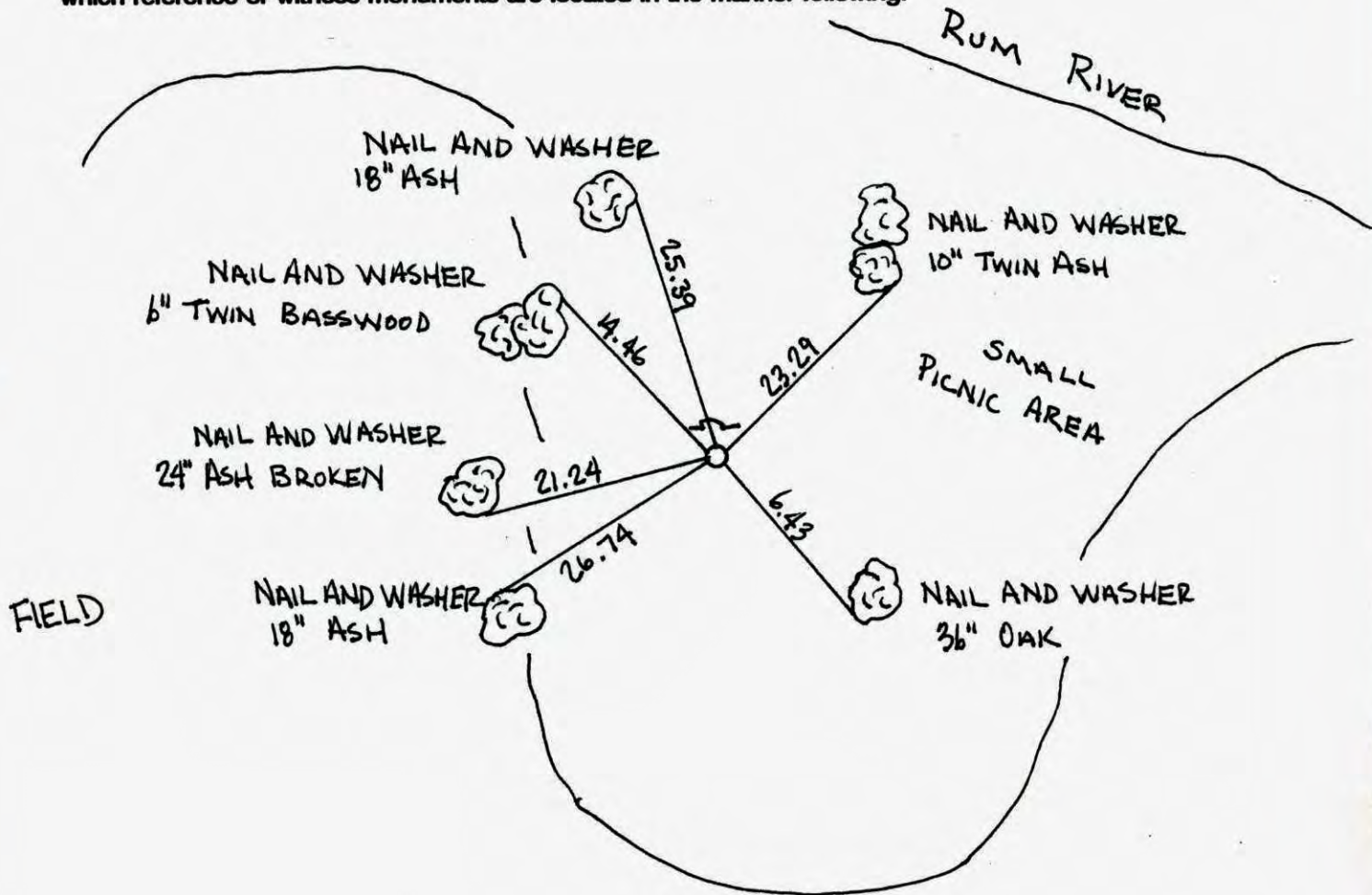

Revised date	Revised date	Revised date
7-7-82		
6-13-85		
8-17-88		
8-6-93		
12-15-00		

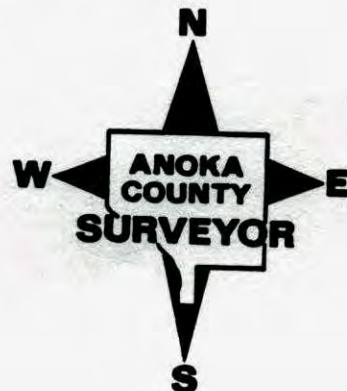

CERTIFICATE OF LOCATION OF GOVERNMENT CORNER

County of Anoka

State of Minnesota

North 1/4 Corner of Sec. 7 Township 32 Range 24

I hereby certify that on the 28th day of July, 1960, I found the described corner which was evidenced by an iron pipe

and I further certify that to perpetuate the location of said corner, I did, at the exact location thereof, place a permanent marker consisting of a cast iron monument with sign and post on the north side

which reference or witness monuments are located in the manner following:

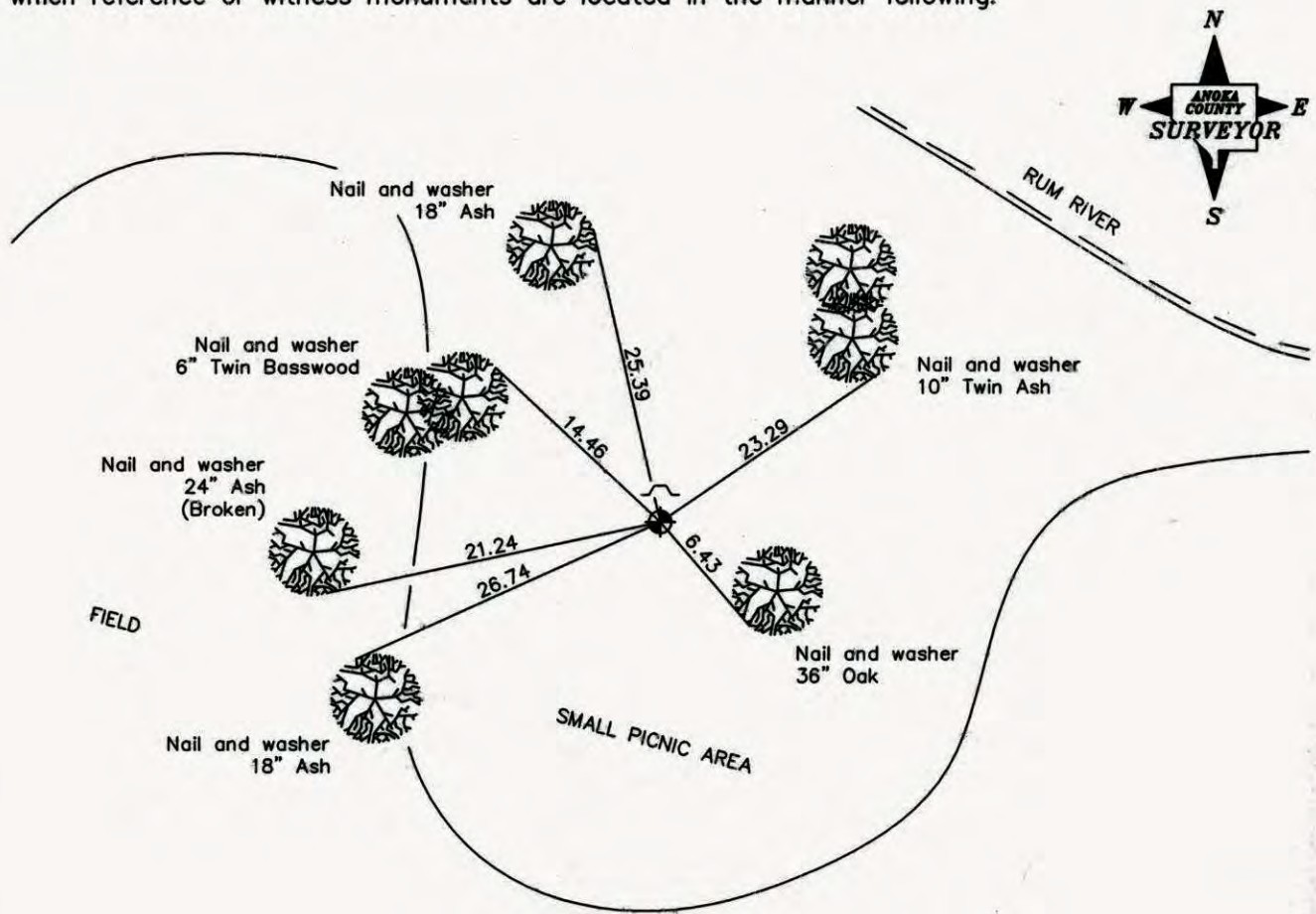

Revised date

6/13/85
8/17/88
8/6/93
12/15/00

N.A.D. 1983 Co-ordinates

County Project Co-ordinates	State Plane Co-ordinates
Northing _____	Y _____
Easting _____	X _____

Date _____

NORTH 1/4 COR. SEC. 7, T. 32, R. 24

RETIED C.I.M. DURING G.P.S.

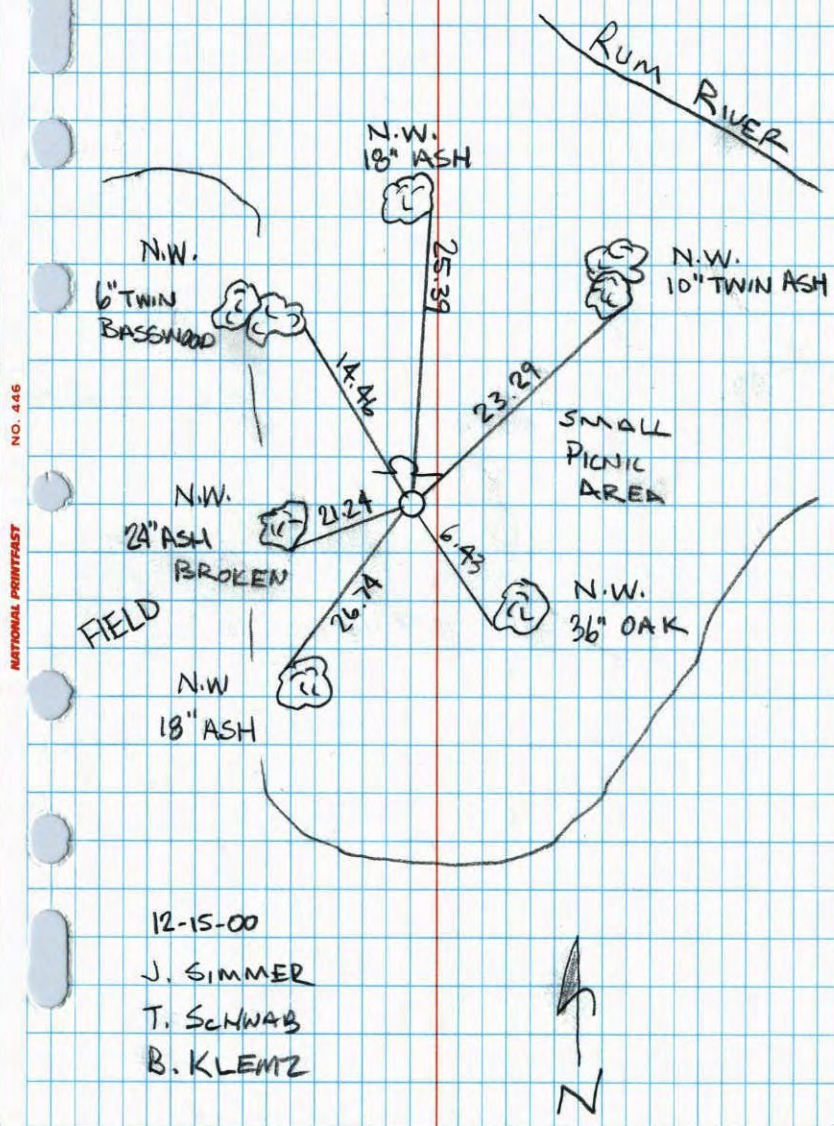

N 1/4 CORNER SEC 7 T32 R24

RETIED CAST IRON MONUMENT

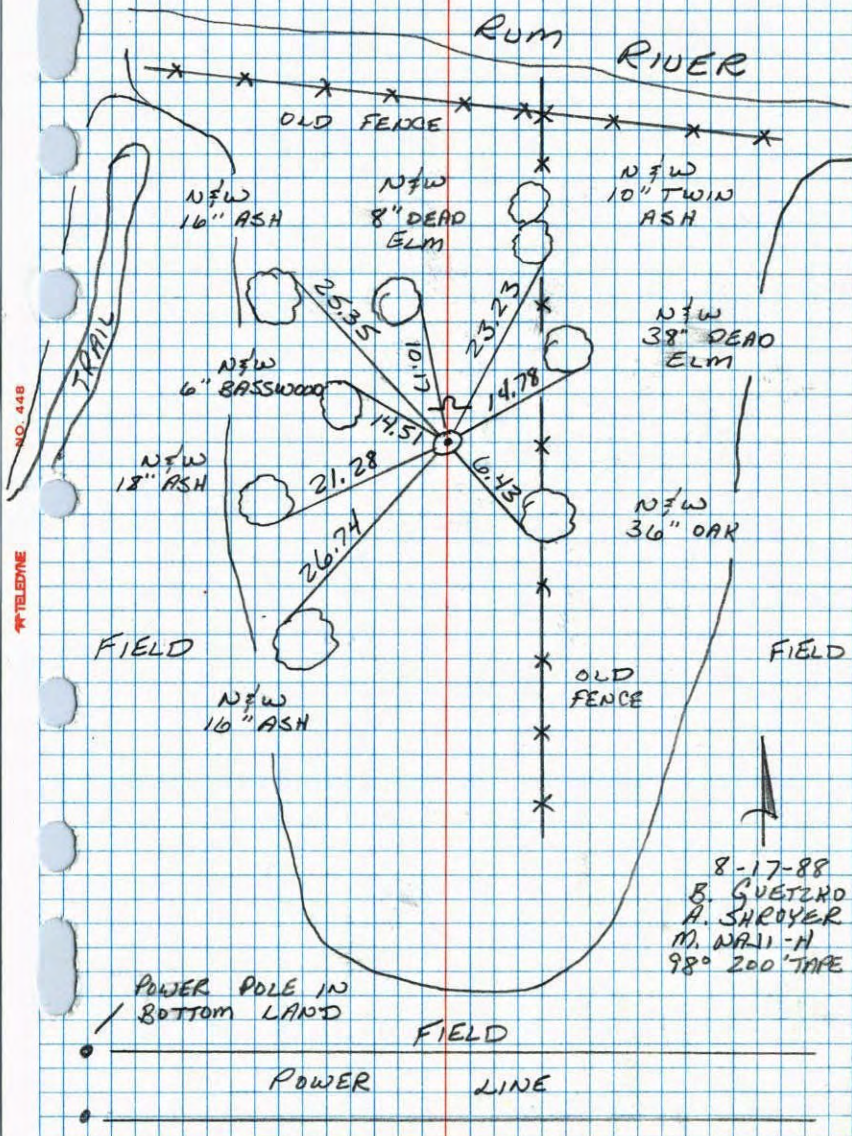

N¹/₄ Cor. Sec 7-T32-R24

Iron up .6'

Replaced with Cast Iron, Set Flush

July 8, 1968

H. Larson

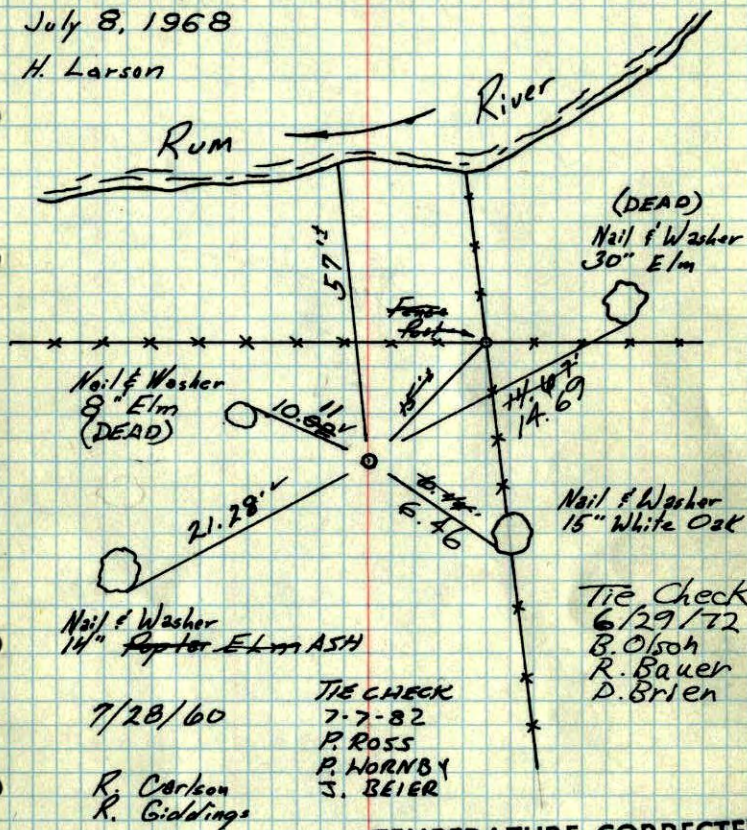
TEMPERATURE CORRECTED
AND HORIZONTALLY
TAPED MEASUREMENTSTies Checked
July 8, 1968
H. Larson
R. Olson
P. PichTIE CHECK 5-26-74
D. DANL
B. SANDERUD
G. ADAMSTIE CHECK 5-31-79
B. STEPHENS
P. ROSSROLAND W. ANDERSON
COUNTY SURVEYOR
ANOKA COUNTY, MINNESOTAN¹/₄ Cor. Sec 7-T32-R24

Iron up .6'

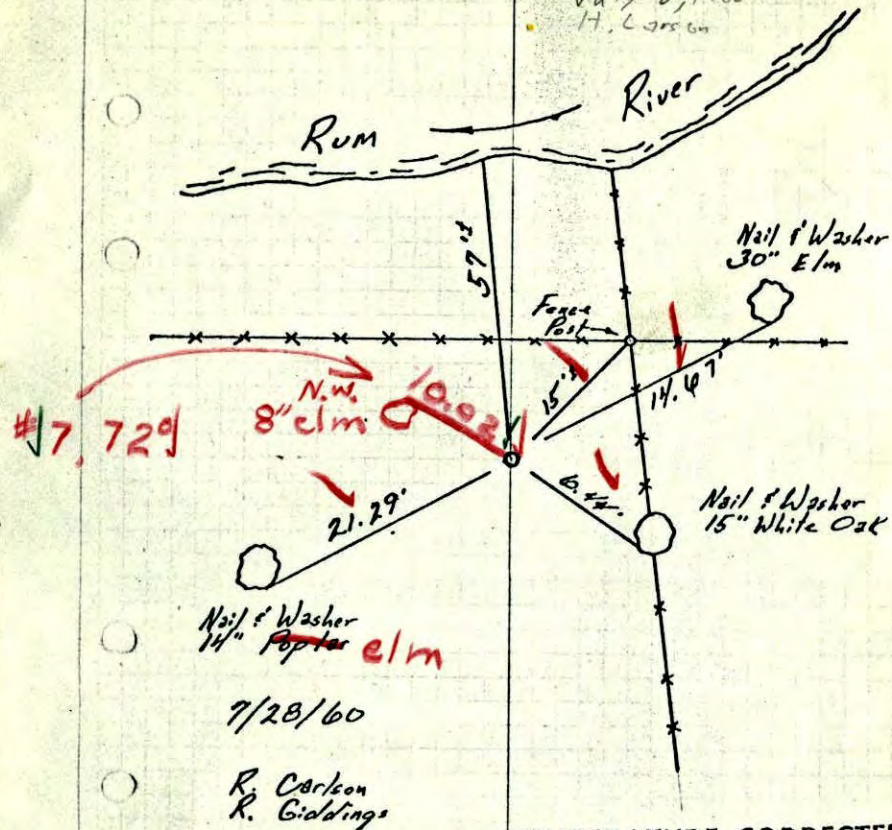
Replaced with Cast Iron Measurement Flush
July 8, 1968
H. LarsonTEMPERATURE CORRECTED
AND HORIZONTALLY
TAPED MEASUREMENTSReplaced with
C.I. July 8, 1968H. Larson
R. Olson
P. PichROLAND W. ANDERSON
COUNTY SURVEYOR
ANOKA COUNTY, MINNESOTA

N¹/₄ Corn. Sec. 7 T. 32, R. 24

Heavy Wooded Area (Iron) up 0.6'
Area Grow

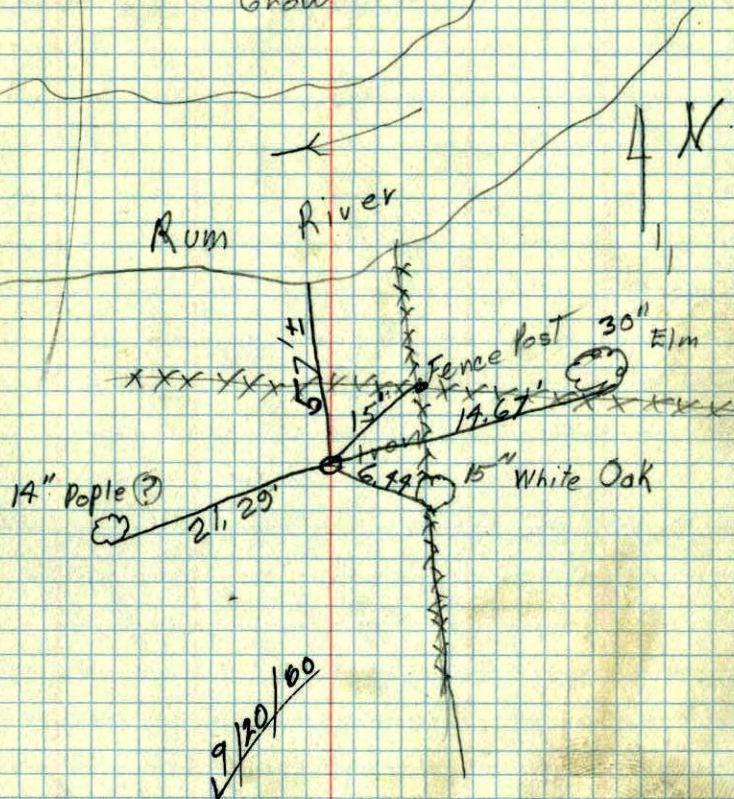

TC

July 28, 1960
Temp 85°
R. Carlson
R. Giddings

N¹/₄ course of Section 7 T. 32 R. 24

3

① IRON up 0.6"
8' West of fence
in heavy brush

May, 1958
Minn. State Hwy. Dept.

N/4 Corn. Sec 7, T32, R24

① Iron - up 0.6'
8' west of Fence.
in Heavy Brush

②