

CERTIFICATE OF LOCATION OF GOVERNMENT CORNER

County of Anoka

State of Minnesota

Southwest Corner of Sec. 6 Township 32 Range 24

I hereby certify that on the 13th day of December, 1965, I found the described corner which was evidenced by area resurvey

and I further certify that to perpetuate the location of said corner, I did, at the exact location thereof, place a permanent marker consisting of a cast iron monument ✓ (PUSH)

which reference or witness monuments are located in the manner following:

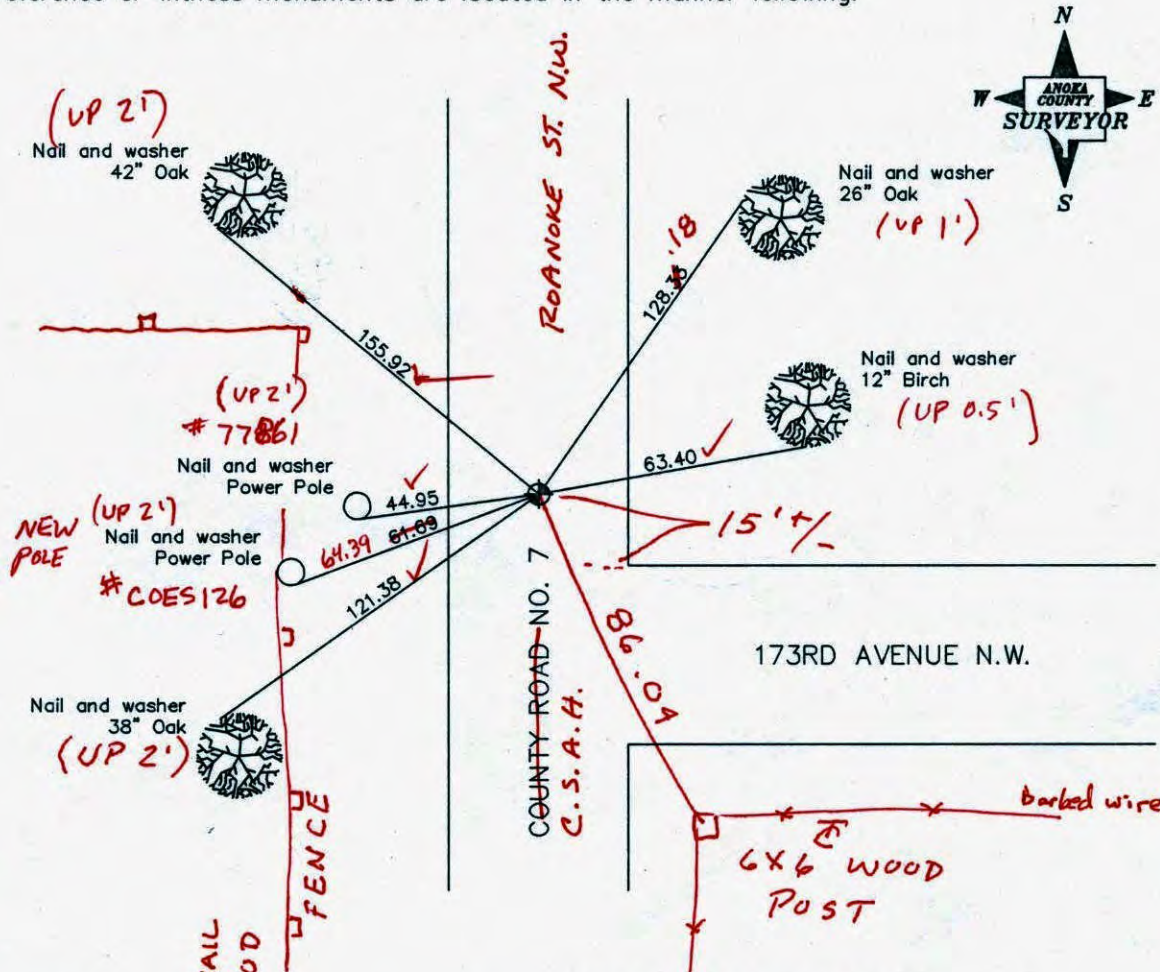

1/6/11
B.K. S.S.
T/T Revised date

8/30/90
7/15/93
9/7/99

N.A.D. 1983 Co-ordinates

County Project Co-ordinates	
Northing	<u>190902.2367</u>
Easting	<u>468631.0899</u>

State Plane Co-ordinates	
Y	_____
X	_____

Date 9/7/99

CERTIFICATE OF LOCATION OF GOVERNMENT CORNER

County of Anoka

State of Minnesota

Southwest Corner of Sec. 6 Township 32 Range 24

I hereby certify that on the 13th day of December, 1965, I found the described corner which was evidenced by area resurvey

and I further certify that to perpetuate the location of said corner, I did, at the exact location thereof, place a permanent marker consisting of a cast iron monument

which reference or witness monuments are located in the manner following:

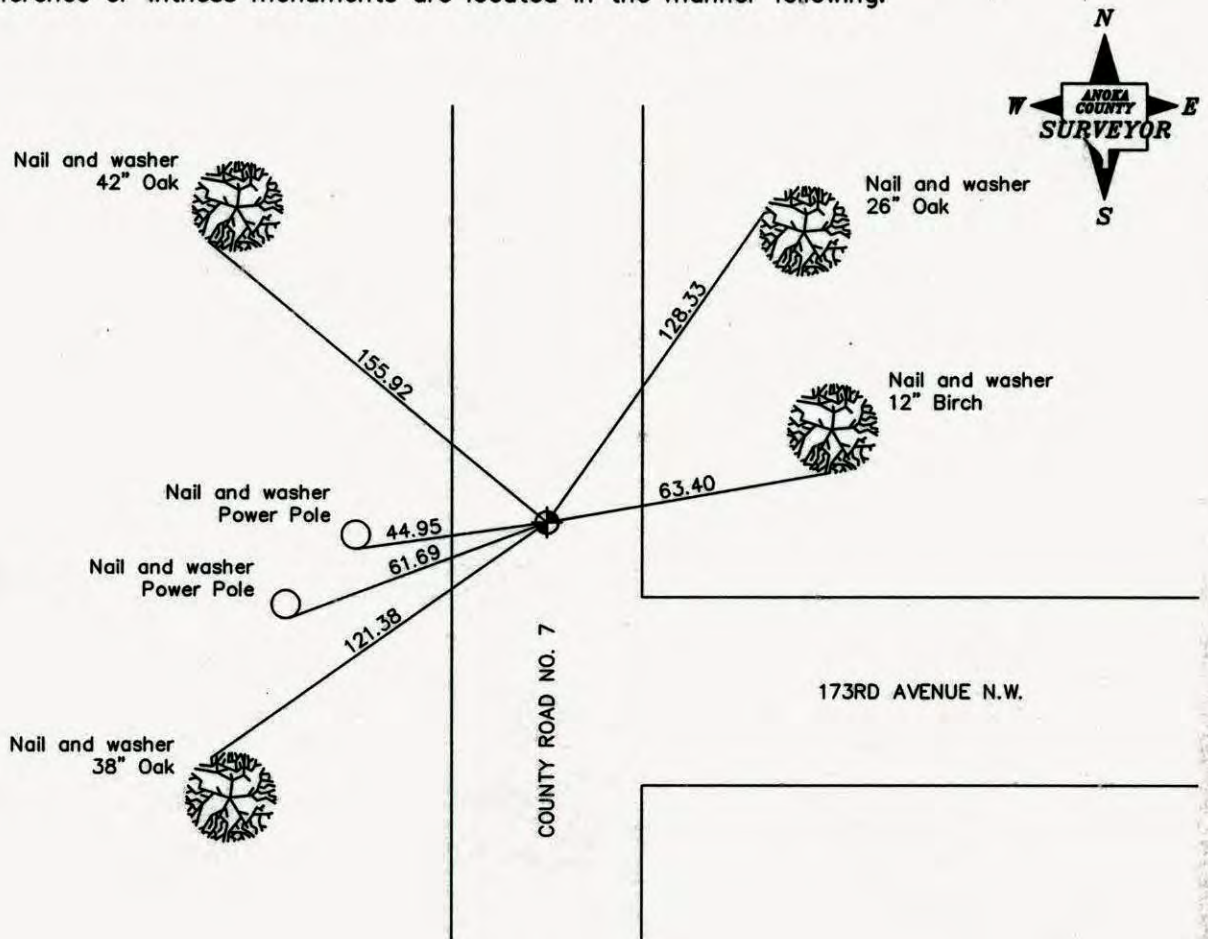

Revised date

5/29/85
8/30/90
7/15/93
9/7/99

N.A.D. 1983 Co-ordinates

County Project Co-ordinates	State Plane Co-ordinates
Northing _____	Y _____
Easting _____	X _____

Date _____

CERTIFICATE OF LOCATION OF GOVERNMENT CORNER

County of Anoka

State of Minnesota

SOUTHWEST Corner of Sec. 6 Township 32 Range 24

I hereby certify that on the 13 day of DECEMBER, 1965, I found the described corner which was evidenced by AREA RESURVEY

and I further certify that to perpetuate the location of said corner, I did, at the exact location thereof, place a permanent marker consisting of CAST IRON MONUMENT

which reference or witness monuments are located in the manner following:

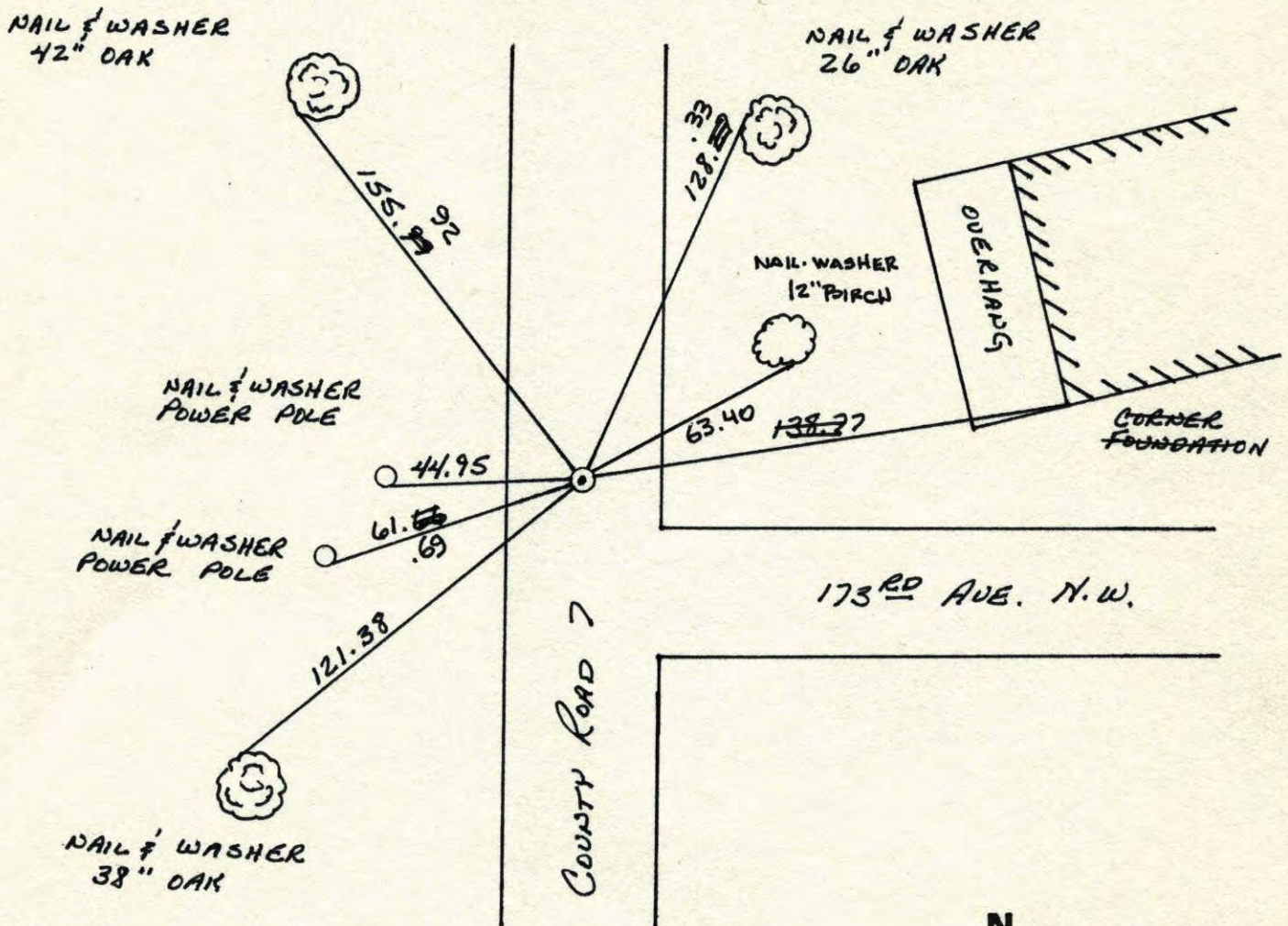

Revised date	Revised date	Revised date
6-21-82		
5-29-85		
RAISED 8-30-90	WL	
7-15-93		
9-7-99		

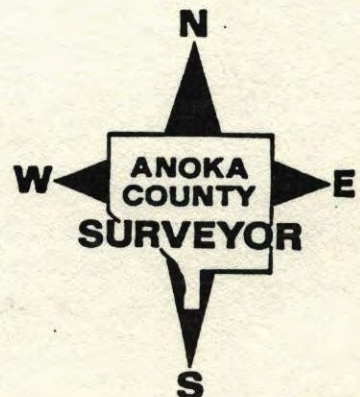

SW CORNER SEC 6 T32 R24

RETIED CAST IRON MONUMENT

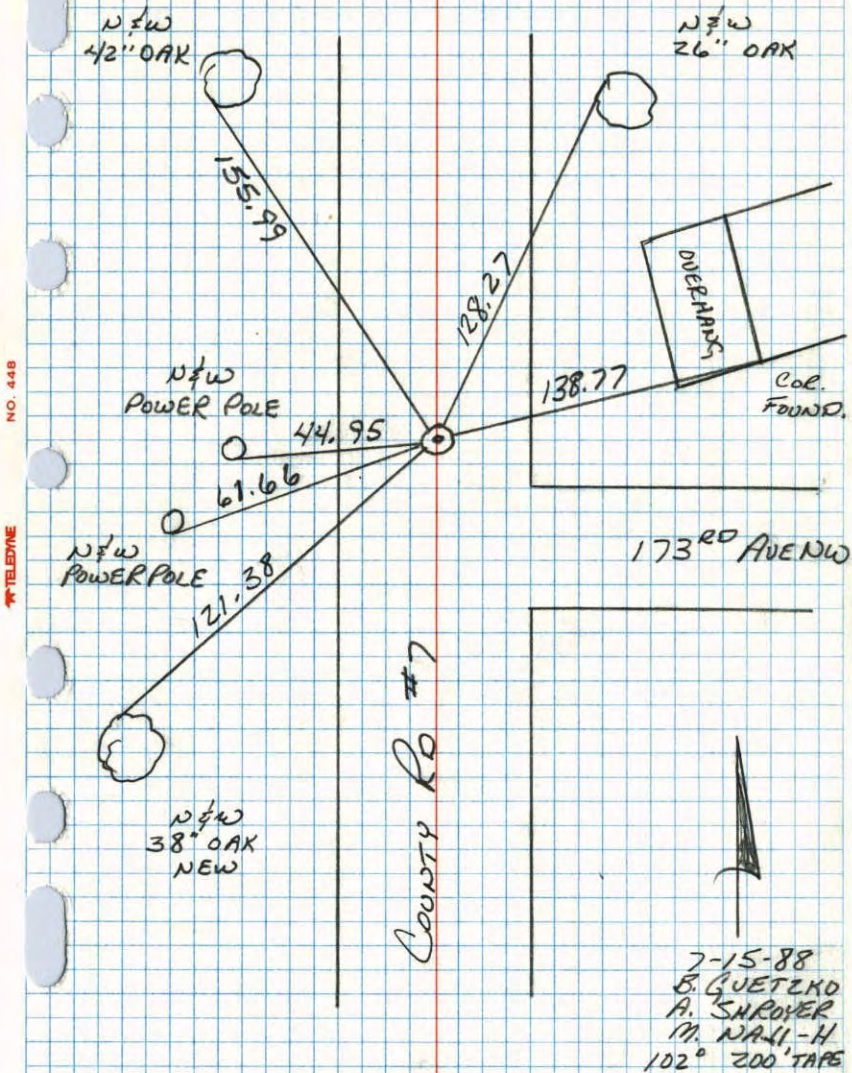

SW Coy. Sec 6 T32 R24

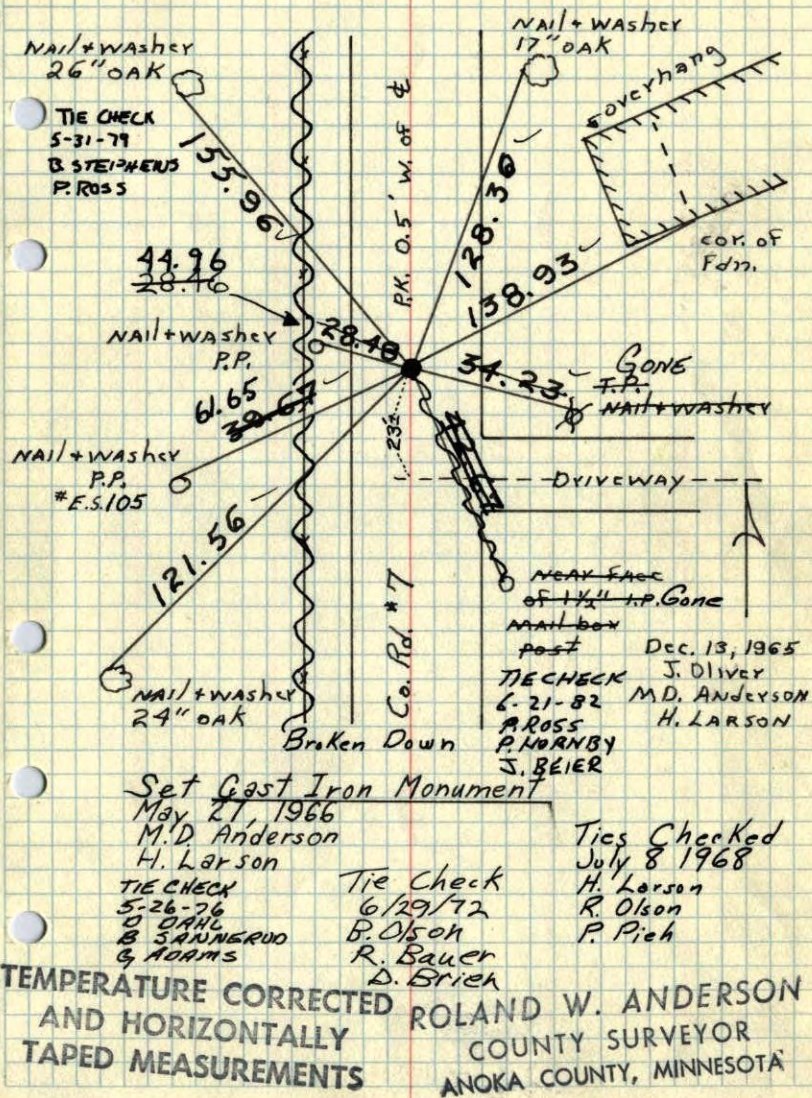
Set PK spk. from resurvey. also
set PK spk's. 2.00' north and east.

SW Coy. Sec 6 T32 R24

Set PK spk. from resurvey. also
set PK spk's. 2.00' north and east.

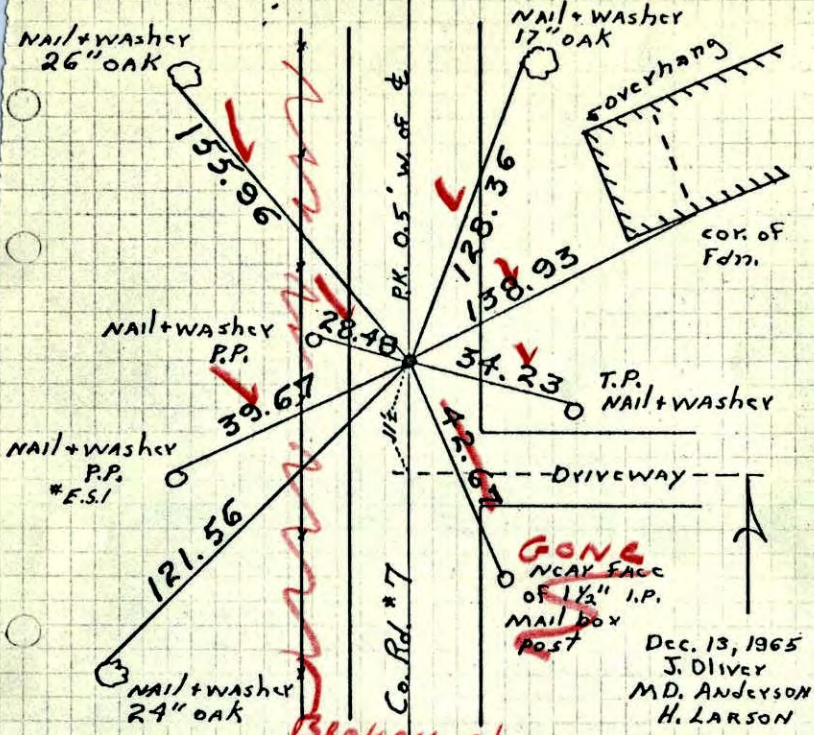

Broken down

Set Cast Iron Monument
May 27, 1966
M.D. Anderson
H. Larson

July 8, 1968
H. Larson
Rolson
P.P. 1/2

TEMPERATURE CORRECTED
AND HORIZONTALLY
TAPED MEASUREMENTS

ROLAND W. ANDERSON
COUNTY SURVEYOR
ANOKA COUNTY, MINNESOTA

SW Coy. Sec 6 T32 R24

Set PK spk. from resurvey. also
set PK spk's. 2.00' north and east.

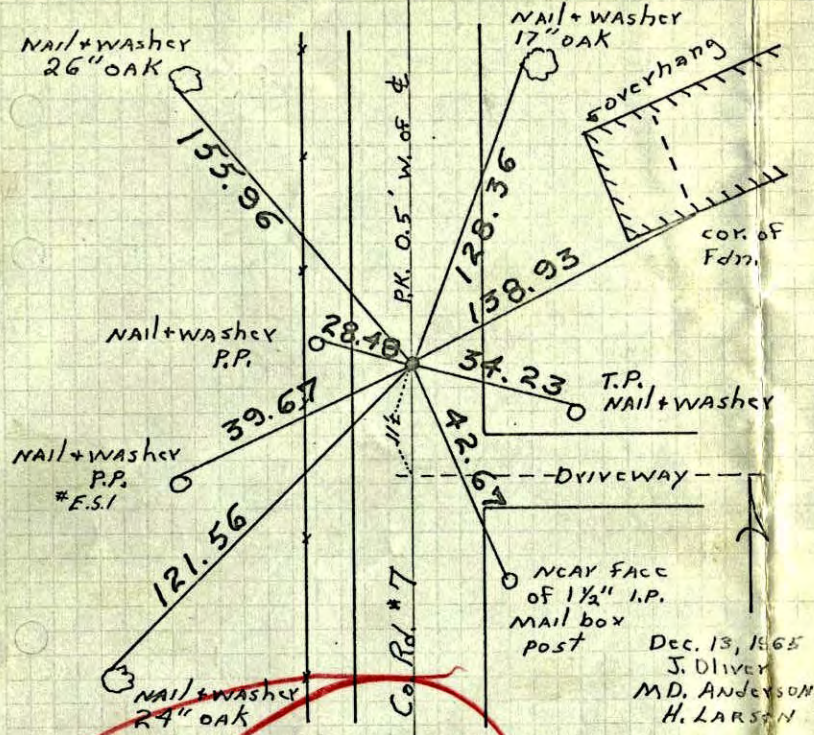

Set Cast Iron Monument
May 27, 1966
M.D.A.
H.L.

TEMPERATURE CORRECTED
AND HORIZONTALLY
TAPED MEASUREMENTS

ROLAND W. ANDERSON
COUNTY SURVEYOR
ANOKA COUNTY, MINNESOTA



SW Cor. Sec. 6, T32, R24

Set PK Spk. From Resurvey. Also Set

PK Spks 2.00' North and East. Found PK

Spk 0.40' East. (New) Nails and Washers

in all tie trees and poles.

