

# CERTIFICATE OF LOCATION OF GOVERNMENT CORNER

County of Anoka

State of Minnesota

## West 1/4 Corner of Sec. 11 Township 32 Range 24

On the 3rd day of January, 1963, the described corner was evidenced by area resurvey

and to perpetuate the location of said corner, at the exact location thereof, a permanent marker was placed consisting of a cast iron monument with P.K. Nails 2.00' North and East

AND on the 15th day of February, 2011, said permanent marker was found broken. Replaced with a new cast iron monument and updated ties.

Updated reference ties are as shown below.

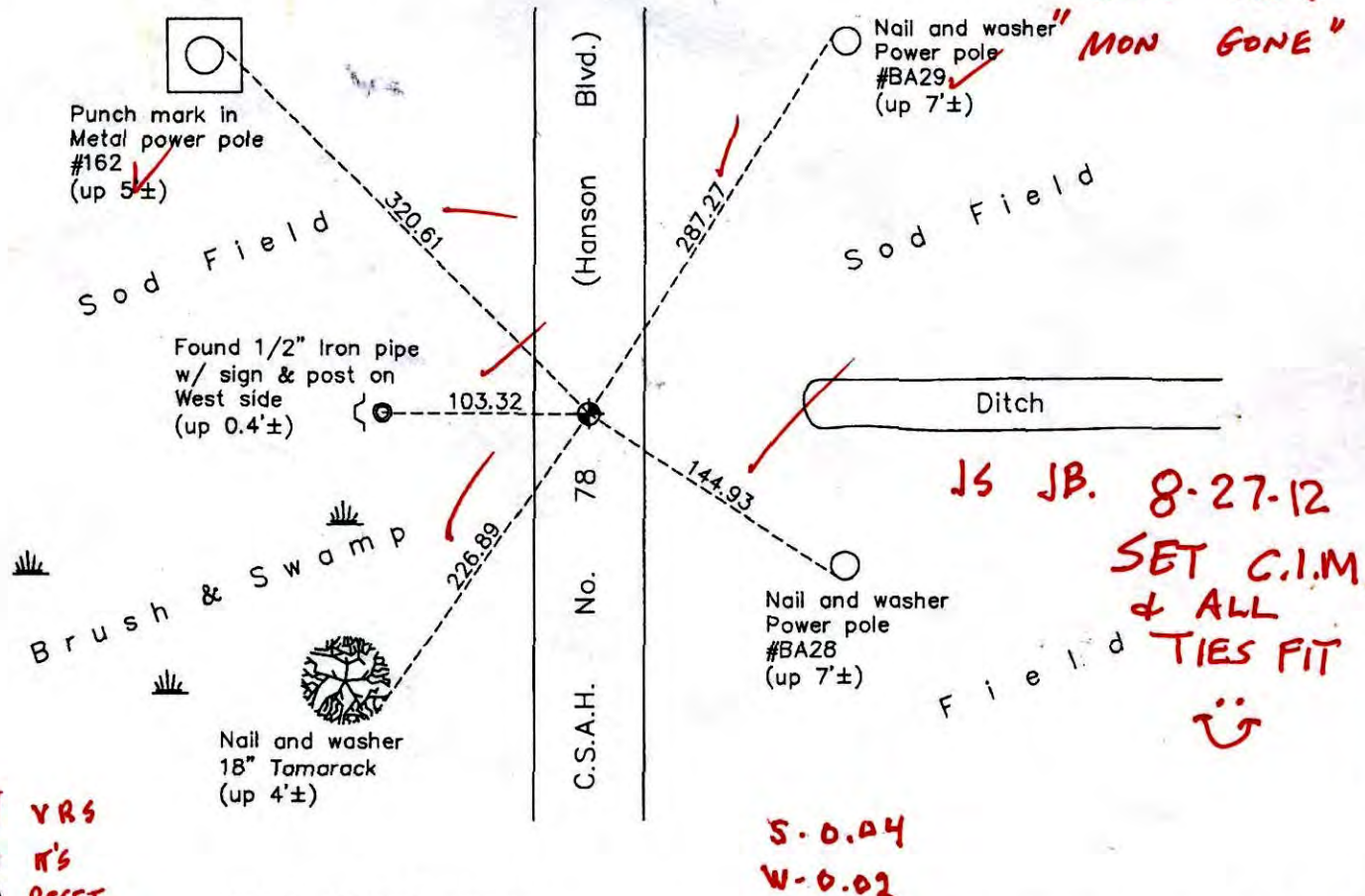

6.8.12  
J.S. J.B.  
"MON GONE"

JS JB. 8-27-12  
SET C.I.M.  
& ALL  
TIES FIT  
😊

8-15-12  
SET PK w/ VRS  
& STATICED IT'S  
POSITION TO RESET  
C.I.M.W

S-0.04  
W-0.02



Revision Date  
7/19/11

N.A.D. 1983 Coordinates  
(1996 Adjustment)

County Project Coordinates	
Northing	188113.0049
Easting	489910.9966
Date	10/01/93

I hereby certify that this United States public land survey monument record is correct and complete to the best of my knowledge and belief.

*Larry D. Holum* Date 7/19/11

Larry D. Holum, Anoka County Surveyor  
Minnesota License Number 18165







Point Id	Point Class	Date/Time	Northing	Easting	Ellip. Hgt.	Ortho. Hgt.	Geoid Sep.
<input checked="" type="checkbox"/> GOVERNMENT	Control	02/07/2011 09:18:40	159615.4529	469038.3163	-39.2796	977.2750	-1016.5546
<input checked="" type="checkbox"/> HIGHWAY	Control	02/07/2011 09:47:10	166323.7776	491096.2545	-119.0334	897.2833	-1016.3166
<input checked="" type="checkbox"/> AND33	Averaged	02/07/2011 10:44:45	188113.0013	489910.9913	-123.3524	893.7868	-1017.1392
<input checked="" type="checkbox"/> AND41	Averaged	02/07/2011 12:23:20	185524.9837	489901.2487	-113.6006	903.4642	-1017.0647
<input checked="" type="checkbox"/> AND8	Averaged	02/07/2011 14:44:55	196028.4267	474045.0987	-162.6539	854.8490	-1017.5029



# CERTIFICATE OF LOCATION OF GOVERNMENT CORNER

County of Anoka

State of Minnesota

WEST ONE QUARTER Corner of Sec. 11 Township 32 Range 24

I hereby certify that on the 3 day of JAN., 1963, I found the described corner which was evidenced by AREA RESURVEY

and I further certify that to perpetuate the location of said corner, I did, at the exact location thereof, place a permanent marker consisting of CAST IRON MONUMENT  
PKs 2.00' NORTH AND EAST

which reference or witness monuments are located in the manner following:

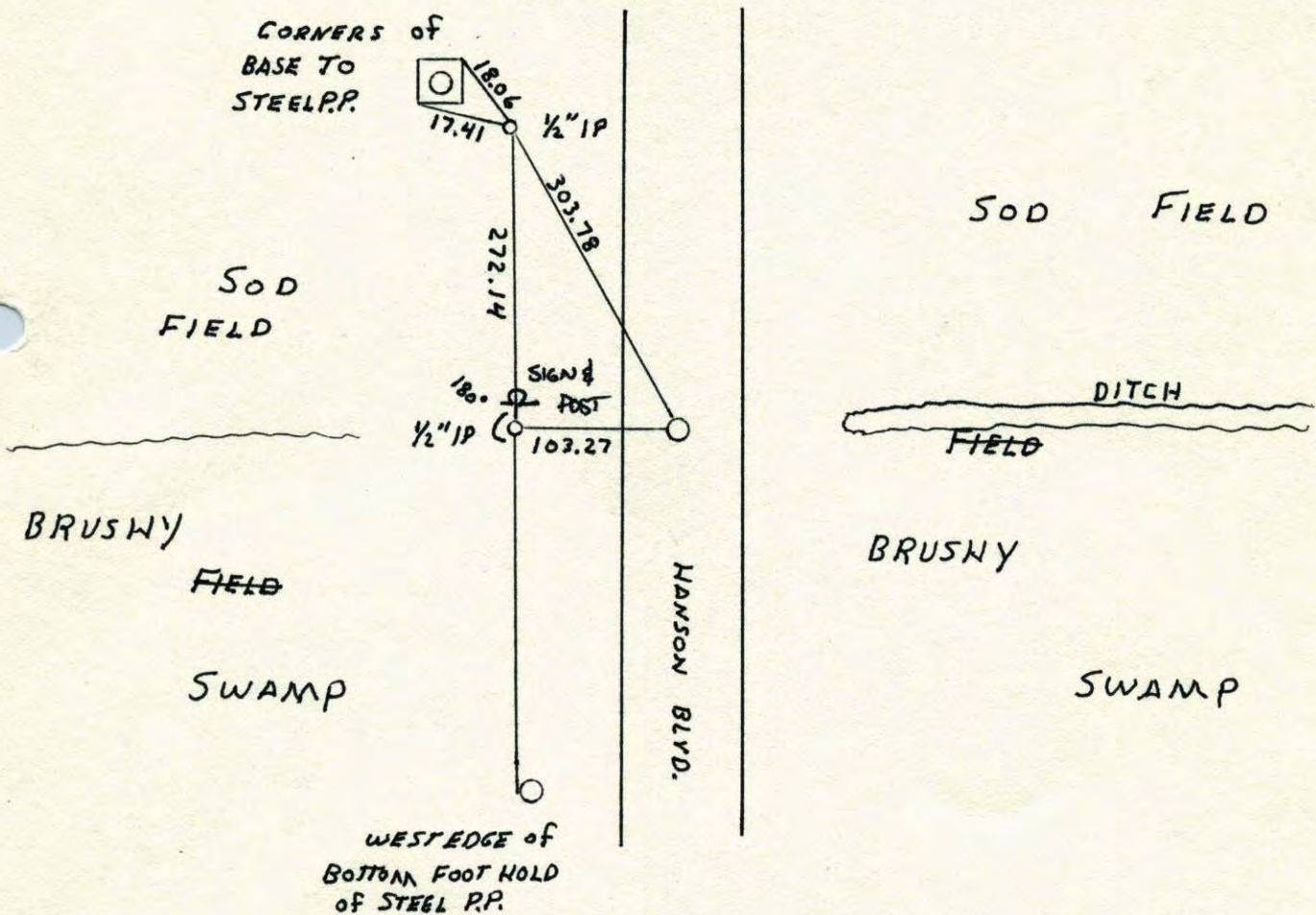

Revised date	Revised date	Revised date
3-21-83		
12-3-84 HL		
5-24-88 HL		
7-15-93		
10-1-93 RANSO		

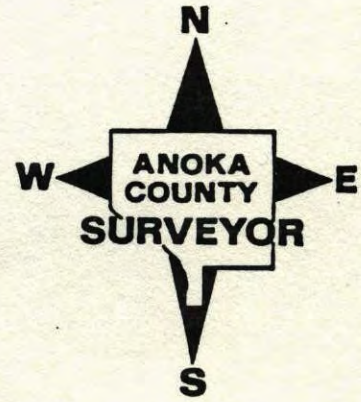



WEST 1/4 CORNER SEC. 11 T32 R24

RESET AFTER CONSTRUCTION C.I. FLUSH  
WITH PKs 2.00 N+E.

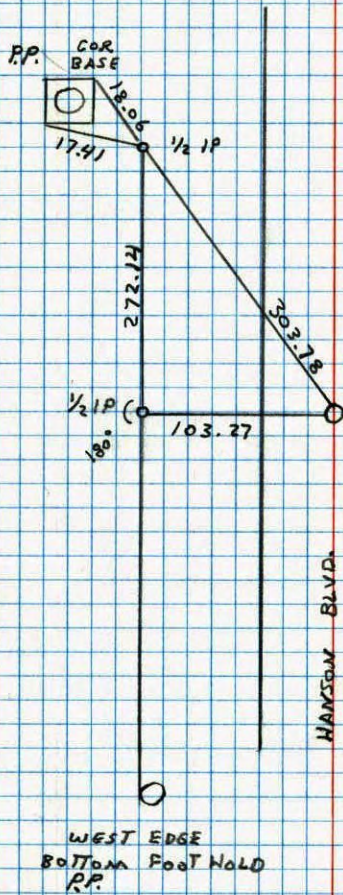

5-24-88  
H. LARSON  
B. GUETZKO  
J. STEVENSON



CONSTRUCTION TIE

WEST 1/4 CORNER SECTION 11 T32 R24

SET 1/2" IPS FOR CONSTRUCTION TIES  
SIGN + POS'S BY IPS.

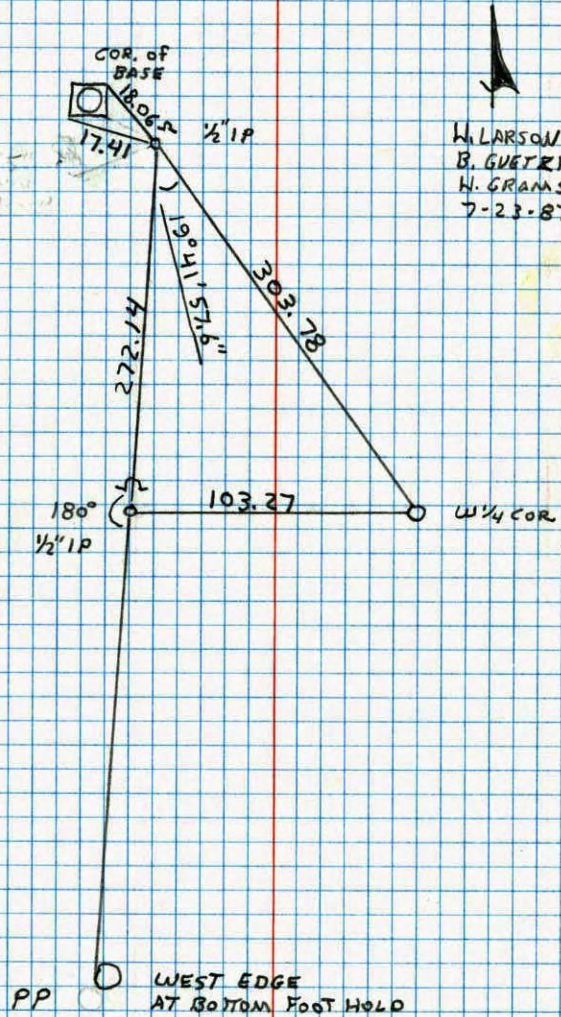

H. LARSON  
B. GUETZKO  
H. GRAMS  
7-23-87





WEST 1/4 CORNER SECTION 11 T32 R24

RESET AFTER AREA RESURVEY SET RED AND WHITE IRON PIPE WITH STEEL POSTS FOR TIES.

200' 15"  
12-3-84  
H. LARSON  
B. GUETZKO  
T. RIEMENSCHIDER

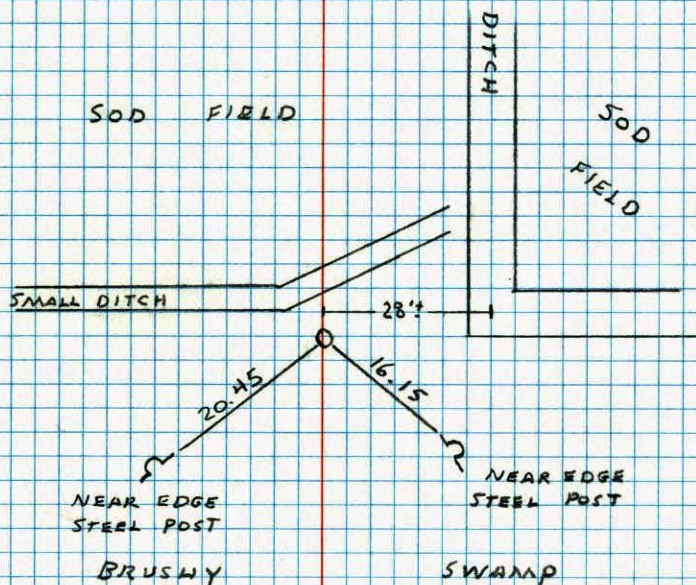

NO. 448

TELEPHONE

W 1/4 COR. SECTION 11 T32 R24

FOUND RED AND WHITE IRON PIPE BENT OVER, ABOUT 4' ABOVE GROUND. CORNER REPLACED WITH NEW R/W I.P. after area RESURVEY.

SET STEEL WITNESS

POSTS WITH SIGNS

SOD

FIELD

DITCH

PUNCH MARK

BRUSH

STEEL POSTS  
SWAMP

DITCH

SOD

FIELD

29'

20.65

16.33

PUNCH MARK

3-21-83  
H. LARSON  
B. GUETZKO  
D. NAGLAR

RESET  
4-12-83

NO. 448

TELEPHONE



W<sup>1</sup>/<sub>4</sub> Cor. Sec. 11-T32-R24

Set 12' x 1 1/2" Iron pipe in Swamp From

Resurvey of Grow

Twp.

NW Cor. Sec. 11

N

Stand of  
Popals~~GONE~~Wet Summer  
1972

3 Jan. 63

J. Oliver  
M.D. AndersonRed and white  
1 1/2" I.P.SEE  
NEW  
TIES  
ILL.

Tamarack

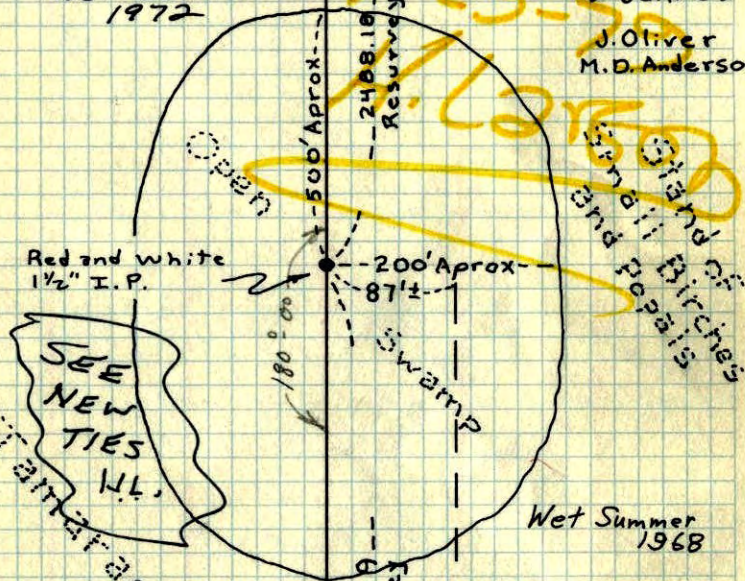
TEMPERATURE CORRECTED  
AND HORIZONTALLY  
TAPED MEASUREMENTSSW Cor.  
Sec. 11ROLAND W. ANDERSON  
COUNTY SURVEYOR  
ANOKA COUNTY, MINNESOTAW<sup>1</sup>/<sub>4</sub> Cor. Sec. 11, T32, R24

Set 12' x 1 1/2" I.P. in Swamp - Top

3' sticking above water and painted  
with alternate 6" Red and White Bands.Swamp is impassible in SummerStand of  
Popals

N

3 Jan. 62

28°

J. Oliver  
M.D. Anderson

Tamarack

Open

Swamp

200' Approx  
87 1/2°Brushed out  
Line From South