

CERTIFICATE OF LOCATION OF GOVERNMENT CORNER

County of Anoka

State of Minnesota

East 1/4 Corner of Sec. 11 Township 32 Range 24

I hereby certify that on the 30th day of August, 1962, I found the described corner which was evidenced by area resurvey

and I further certify that to perpetuate the location of said corner, I did, at the exact location thereof, place a permanent marker consisting of a cast iron monument down 0.5'±

which reference or witness monuments are located in the manner following:

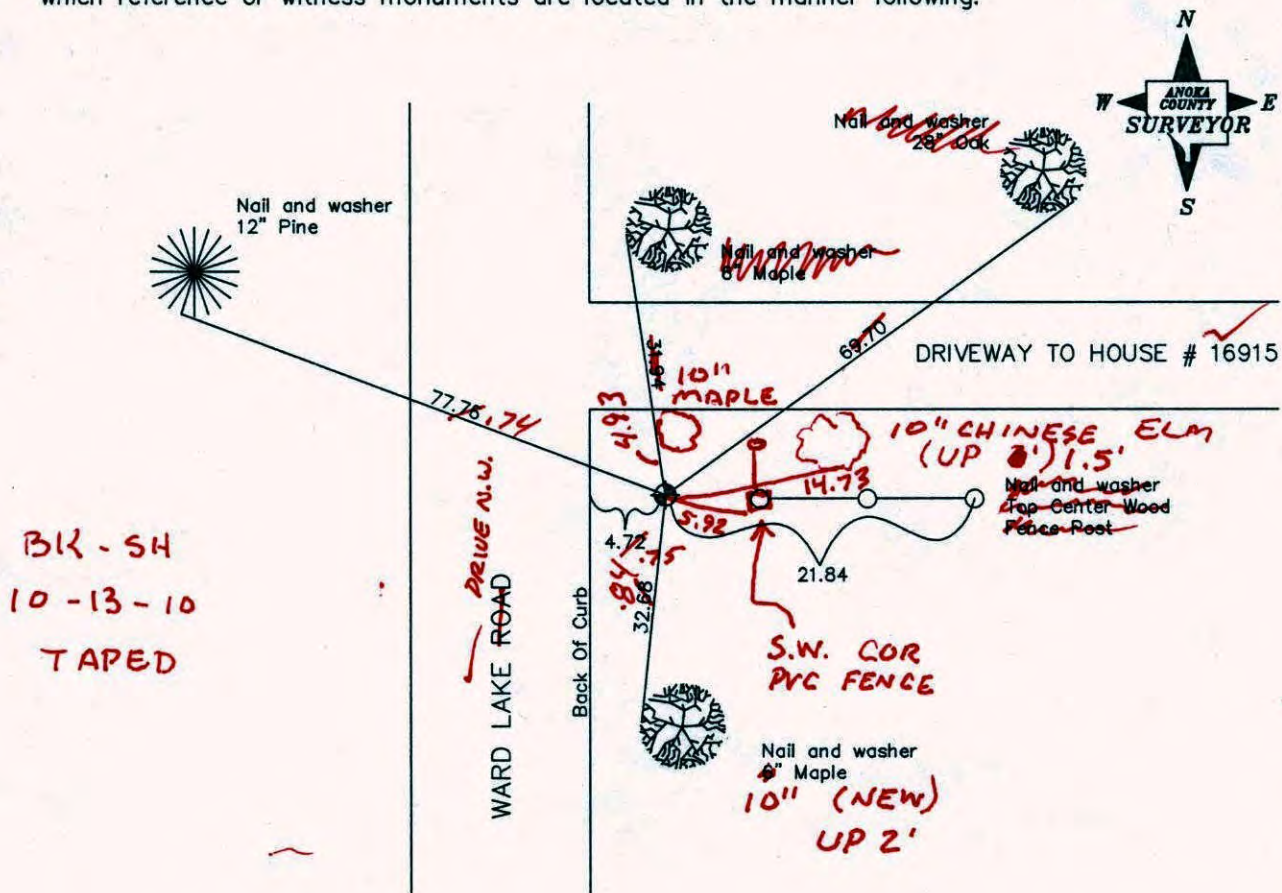

**BK-SH
10-13-10
TAPED**

Revised date

7/21/93
1/6/98
10/23/00

N.A.D. 1983 Co-ordinates

County Project Co-ordinates	State Plane Co-ordinates
Northing <u>188013.1576</u>	Y <u> </u>
Easting <u>495156.1281</u>	X <u> </u>

Date 10/23/00

CERTIFICATE OF LOCATION OF GOVERNMENT CORNER

County of Anoka

State of Minnesota

EAST 1/4 Corner of Sec. 11 Township 32 Range 24

I hereby certify that on the 30TH day of AUGUST, 19 62, I found the described corner which was evidenced by AREA RESURVEY

and I further certify that to perpetuate the location of said corner, I did, at the exact location thereof, place a permanent marker consisting of CAST IRON MONUMENT (DOWN 0.5'±)

which reference or witness monuments are located in the manner following:

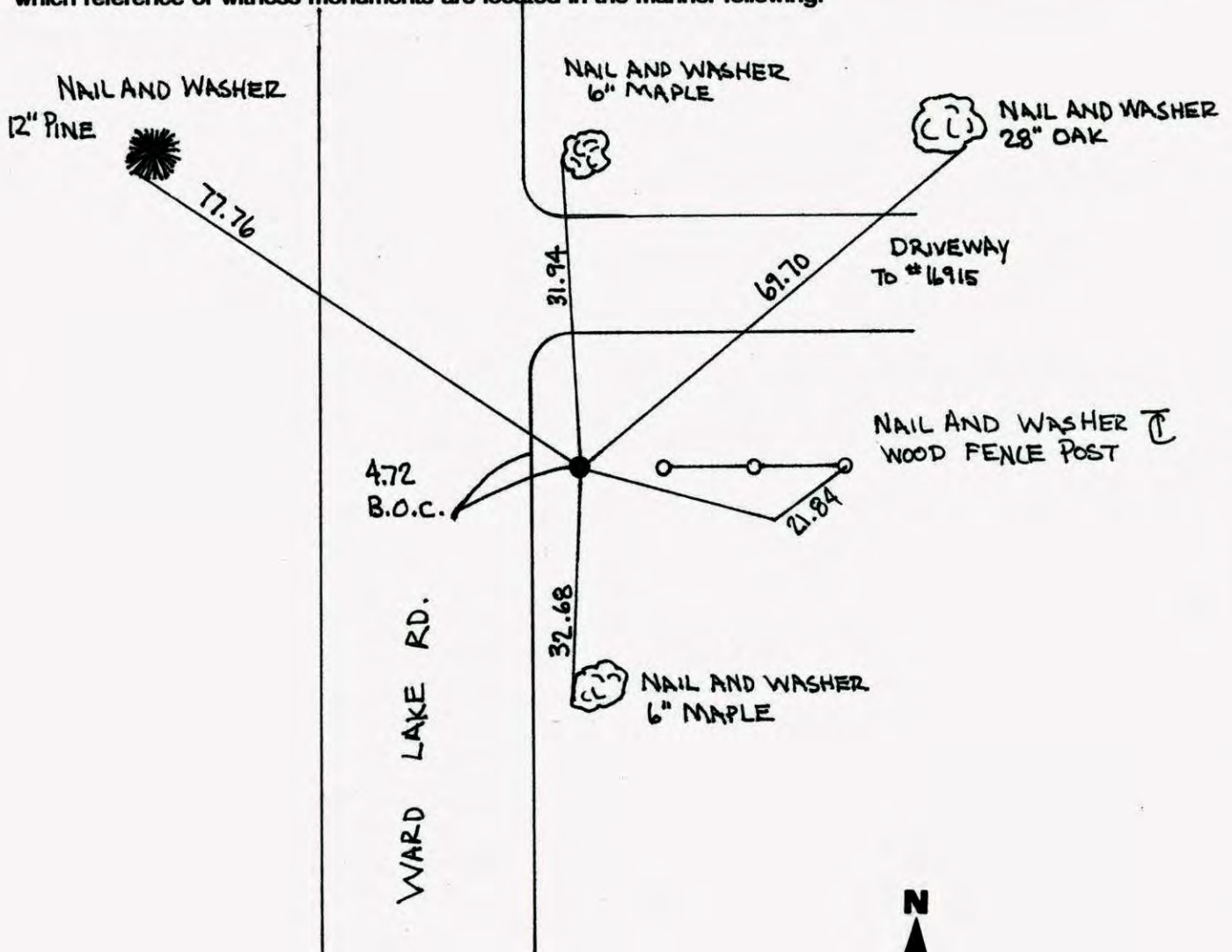

Revised date	Revised date	Revised date
8-21-89		
7-21-93		
1-6-98		
10-23-00		



EAST 1/4 COR. SEC. 11, T. 32, R. 24
 RETIRED C.I.M. DURING G.P.S.

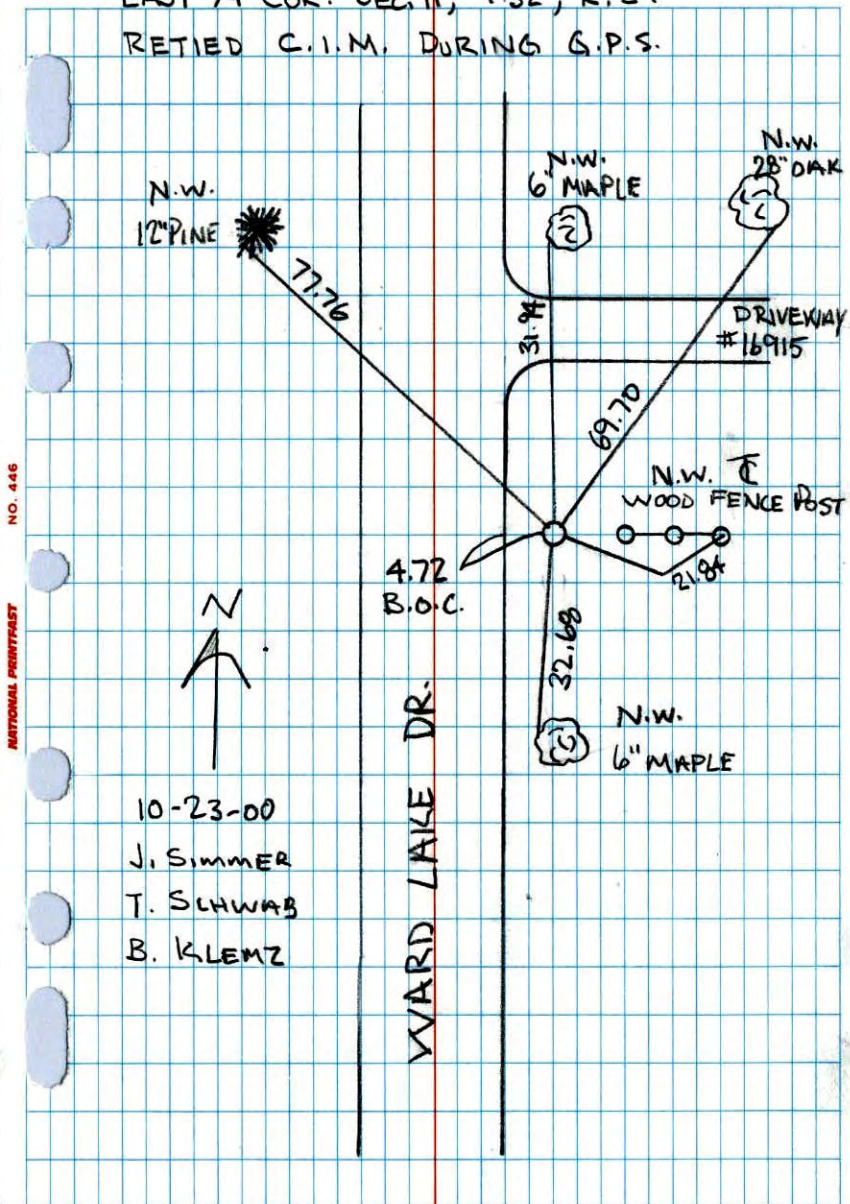

EAST 1/4 COR. SEC. 11 TWP 32 R 24
 REPLACE C.I. WITH CAPED 1/2 I.P.

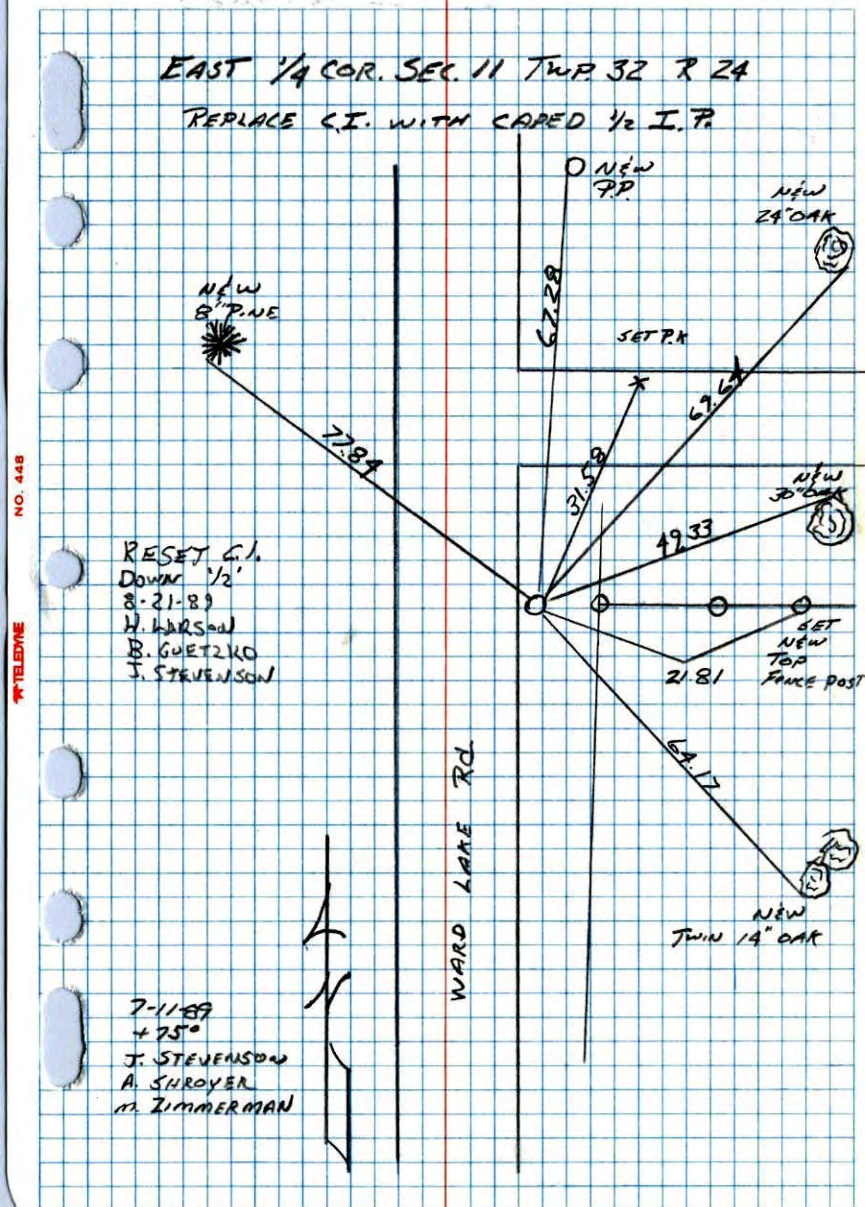

E 1/4 CORNER SEC 11 T32 R24

RETIRED CAST IRON MONUMENT

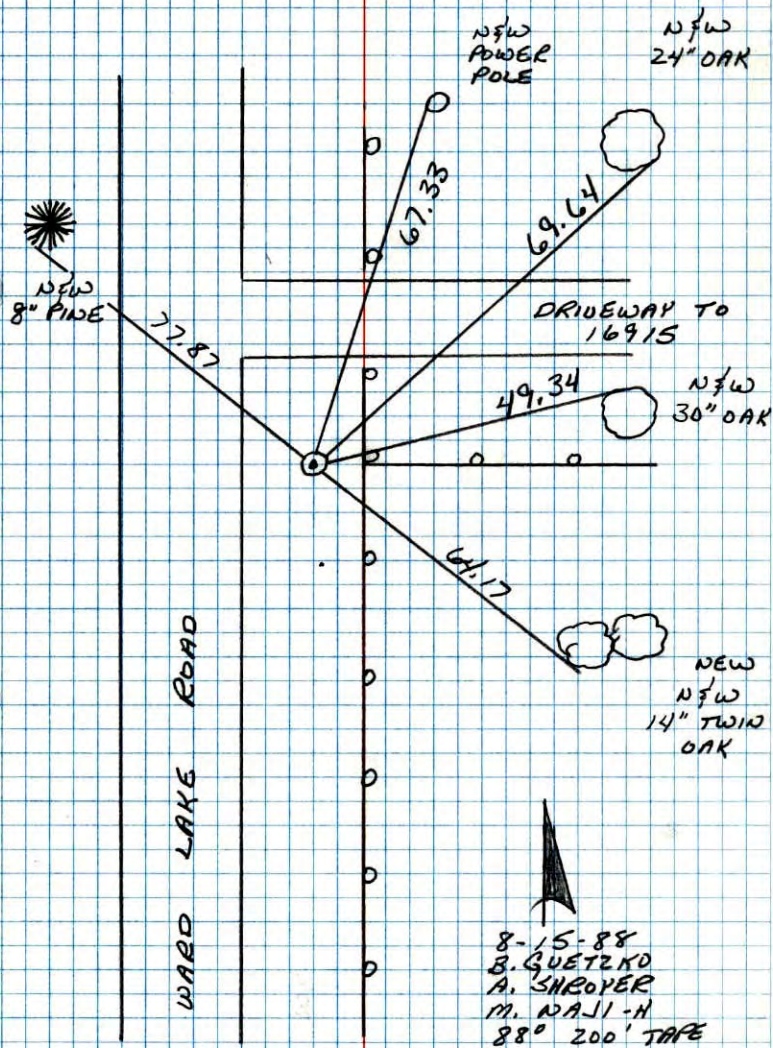

NO. 448

TELEPHONE

E 1/4 CORNER SECTION 11-T32-R24

SET CAST IRON MONUMENT FROM AREA RESURVEY.
CAST IRON DOWN .5' E
AND 20' E EAST OF
CENTERLINE.

30 AUG 62
M. D. ANDERSON
P. CARLSON

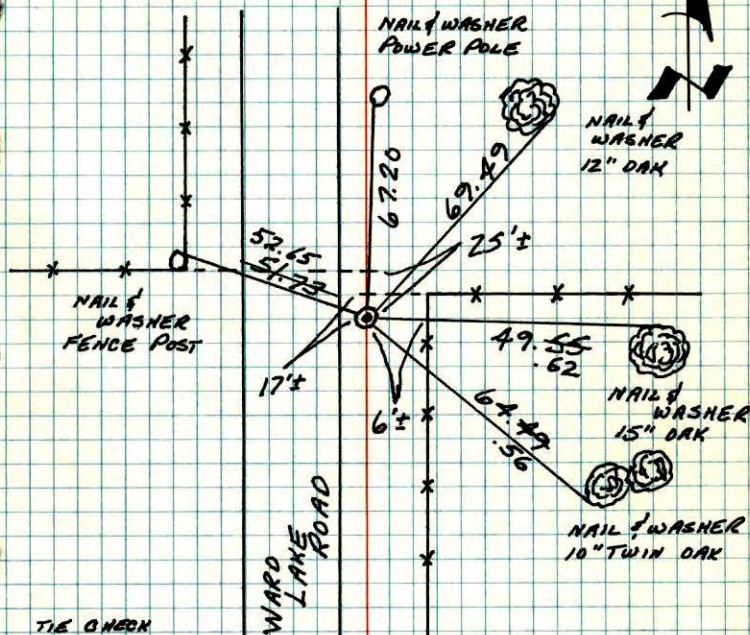

NO. 448

TELEPHONE

TIE CHECK
29 MAY 76
O. DANL
B. GANNERUD
G. ADAMS

TIE CHECK
5-31-79
B. STEPHENS
P. ROSS

TIE CHECK
6-17-82
P. ROSS
P. HORNBY
J. BEIER

TEMPERATURE CORRECTED
AND HORIZONTALLY
TAPED MEASUREMENTS

ROLAND W. ANDERSON
COUNTY SURVEYOR
ANOKA COUNTY, MINNESOTA

E 1/4 Cor. Sec. 11, T32, R24

Set Cast Iron Monument ~~(up 0.2')~~ From
down .5' ±

Resurvey

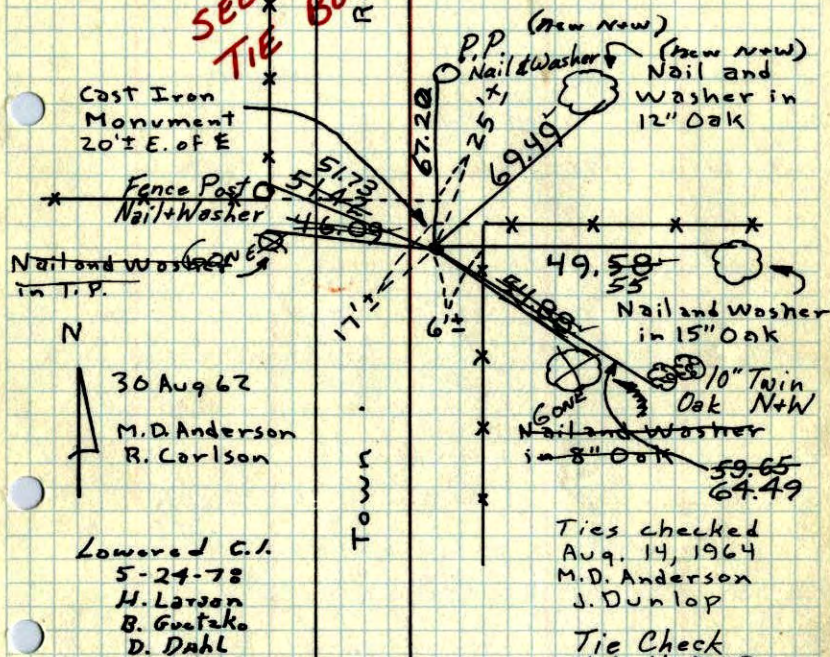
REORAWNY
16 JAN 79
RMGSEE
TIE
NEW
BOOKTie Check
6/23/72
B. Olson
R. Bauer
D. Brien

TEMPERATURE CORRECTED
AND HORIZONTALLY
TAPED MEASUREMENTS ROLAND W. ANDERSON
COUNTY SURVEYOR
ANOKA COUNTY, MINNESOTA

E 1/4 Cor. Sec. 11-32-24

Placed Cast Iron Monument
from Resurvey of Brown
Cast Iron up 0.2'