

# CERTIFICATE OF LOCATION OF GOVERNMENT CORNER

County of Anoka

State of Minnesota

## Northeast Corner of Sec. 13 Township 32 Range 24

I hereby certify that on the 26th day of December, 1962, I found the described corner which was evidenced by area resurvey

and I further certify that to perpetuate the location of said corner, I did, at the exact location thereof, place a permanent marker consisting of a cast iron monument ✓

which reference or witness monuments are located in the manner following:

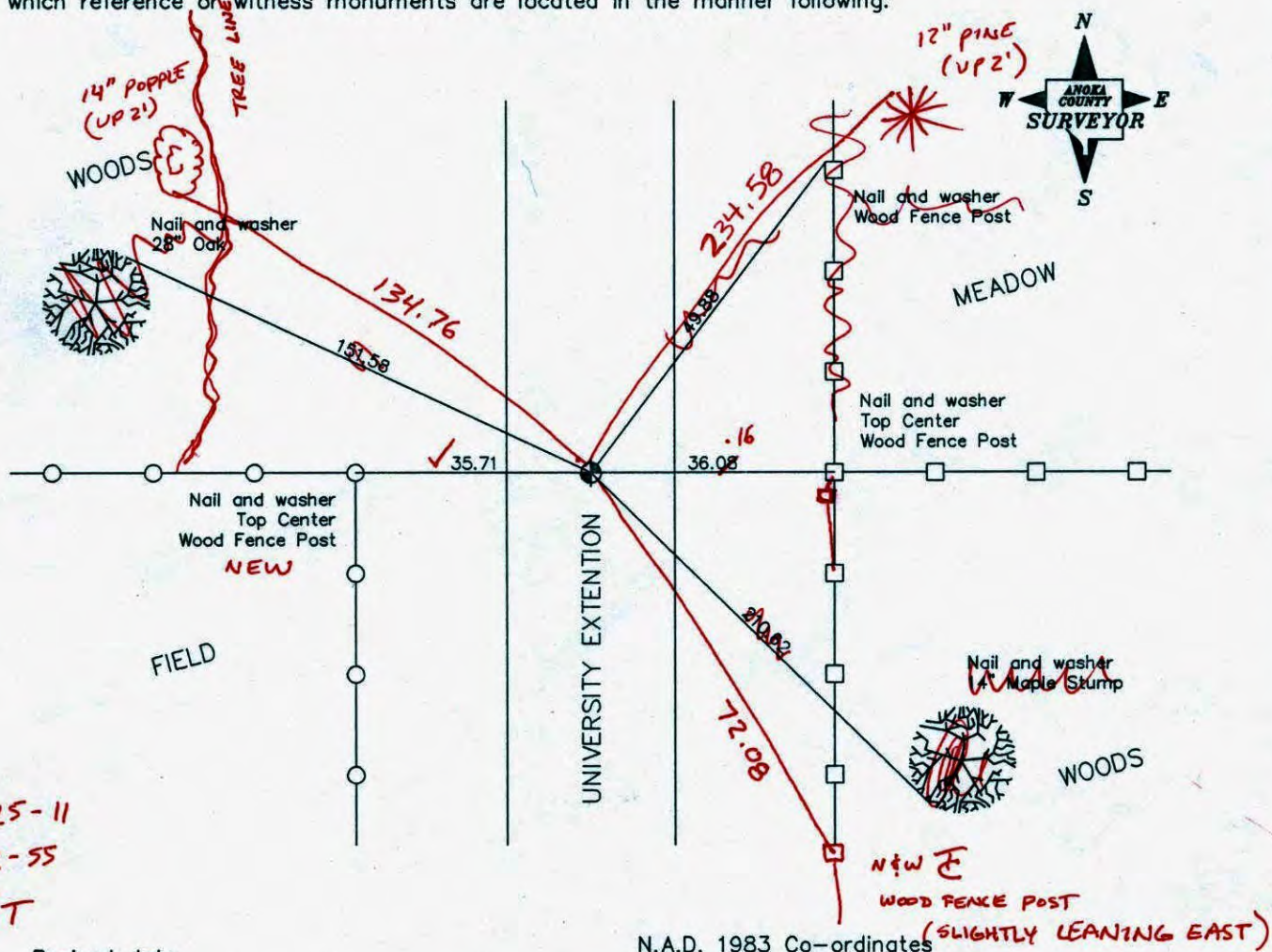

1-25-11  
BK-55  
T/T

Revised date

6/1/89
7/19/93
10/23/00

County Project Co-ordinates	
Northing	<u>185300.0916</u>
Easting	<u>500392.9563</u>

State Plane Co-ordinates	
Y	_____
X	_____

Date 10/23/00



# CERTIFICATE OF LOCATION OF GOVERNMENT CORNER

County of Anoka

State of Minnesota

NORTHEAST Corner of Sec. 13 Township 32 Range 24

I hereby certify that on the 26 day of DEC., 1962, I found the described corner which was evidenced by AREA RESURVEY

and I further certify that to perpetuate the location of said corner, I did, at the exact location thereof, place a permanent marker consisting of CAST IRON MON.

which reference or witness monuments are located in the manner following:

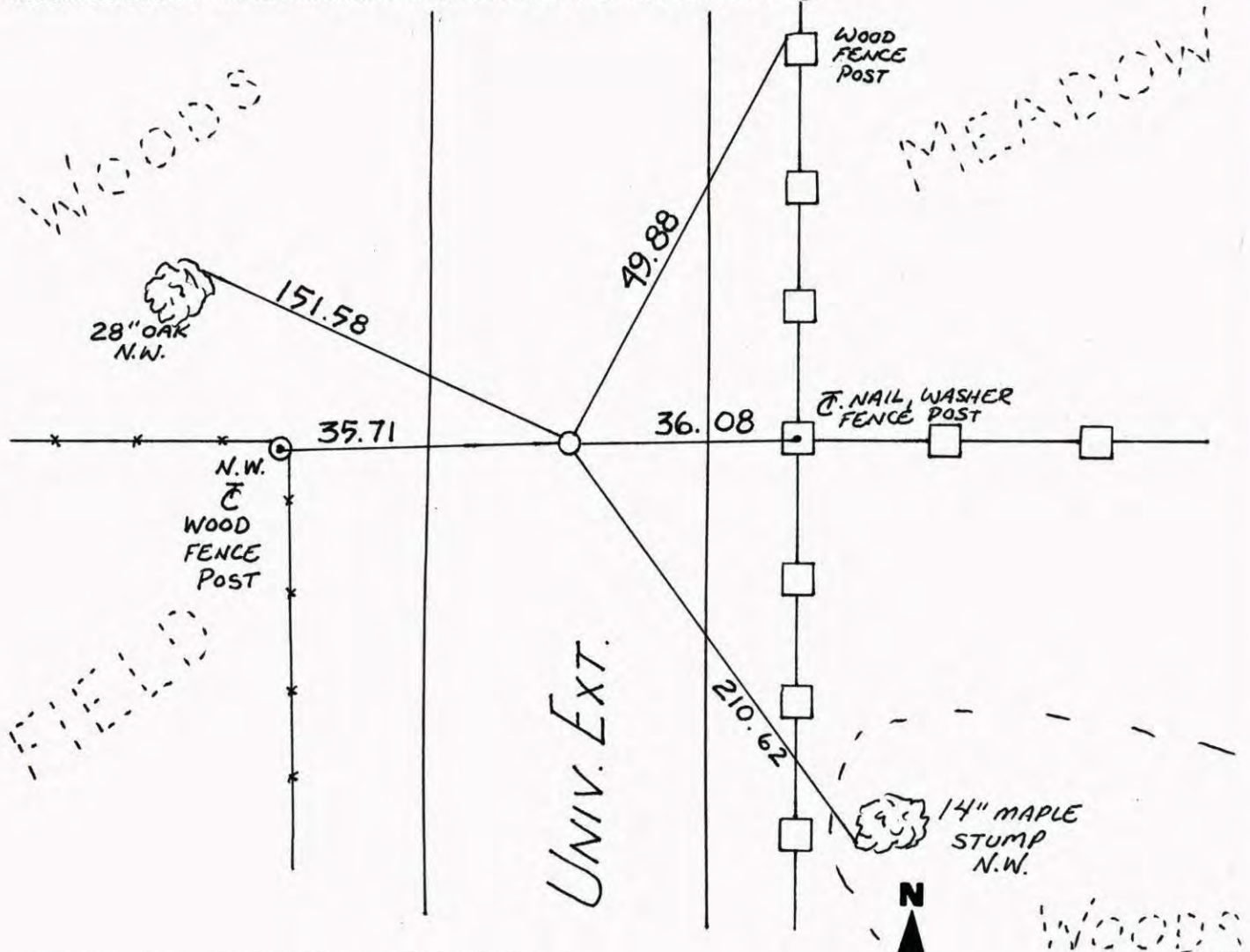

Revised date	Revised date	Revised date
6-1-89		
7-19-93		
10-23-00		

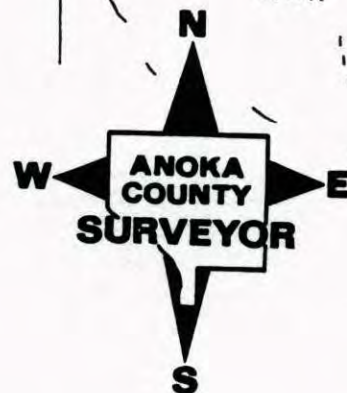



NORTHEAST COR. SEC. 13 T32 R24

RETIED CAST IRON MON.

NATIONAL PRINTFAST NO. 448

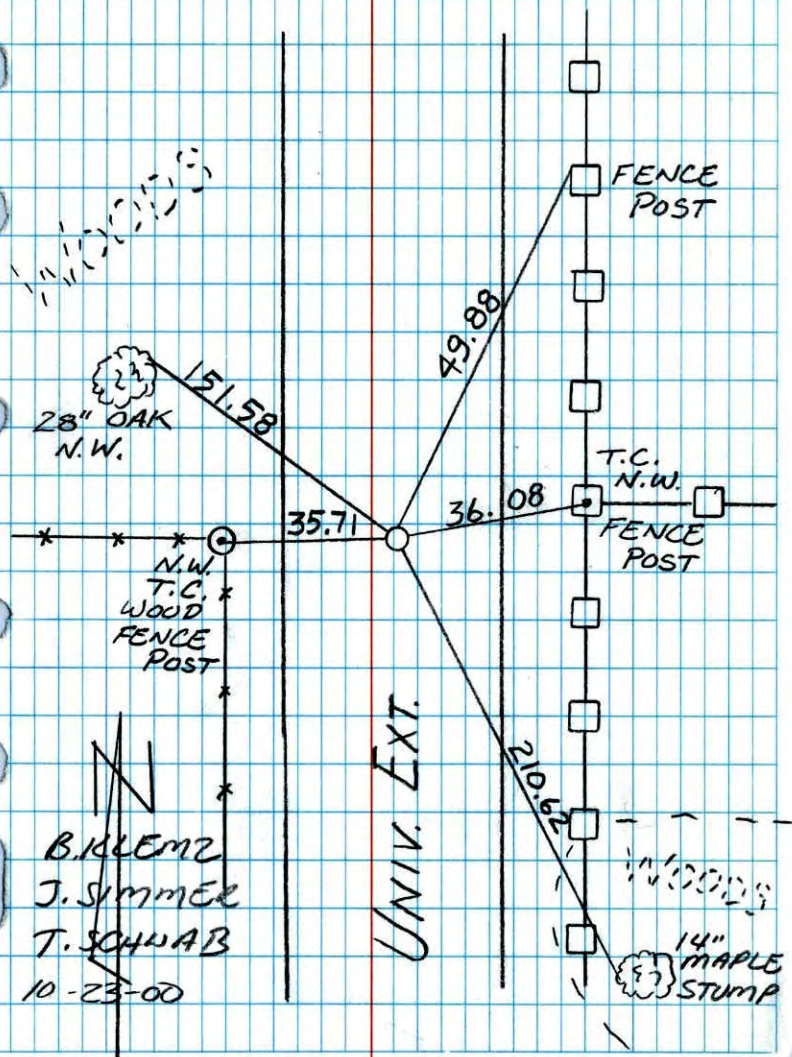

B. KLEMZ  
J. SIMMER  
T. SCHWAB  
10-23-00

UNIV. EXT.

NORTHEAST SEC 13 T32 R24

RETIE CAST IRON MONUMENT

TELEPHONE NO. 448

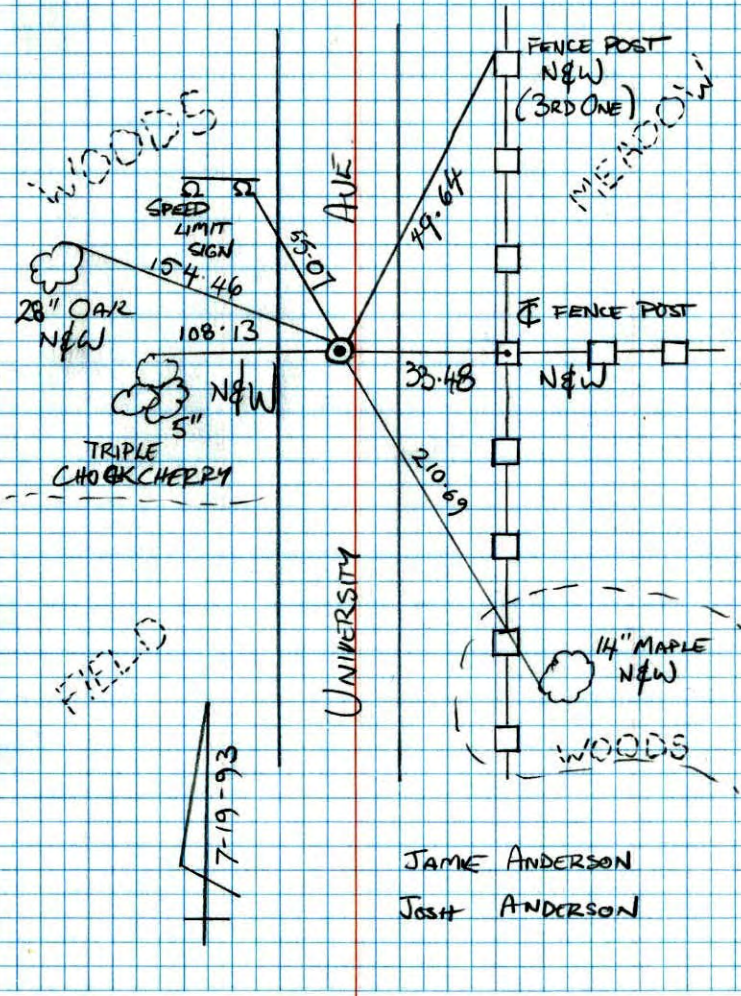

JAMIE ANDERSON  
JUST ANDERSON

7-19-93



NORTHEAST COR. SECTION 13 T32 R24

RESET CAST IRON AFTER CONSTRUCTION

C.I. FLUSH PINS 2.00' N. AND E.

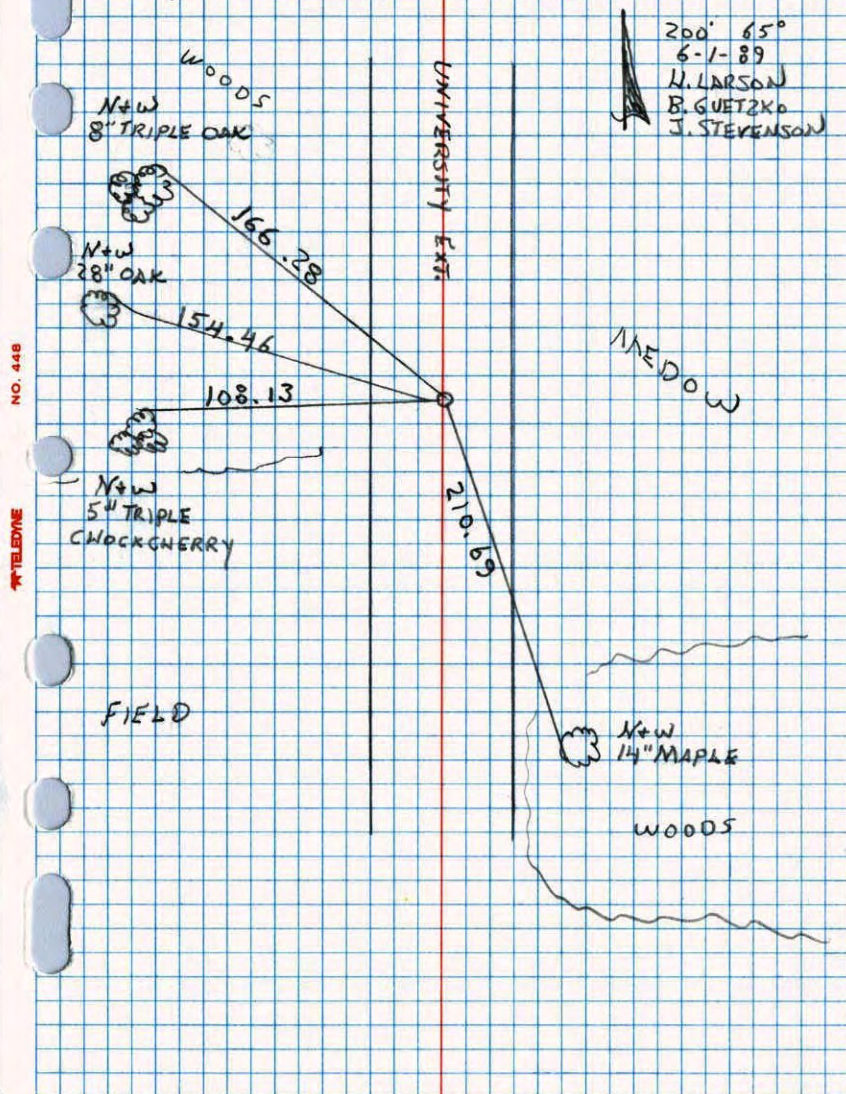

37

DRAWN  
10-20-88

N.E. CORNER SEC 13 T32 R24

RETIED RED & WHITE IRON PINE

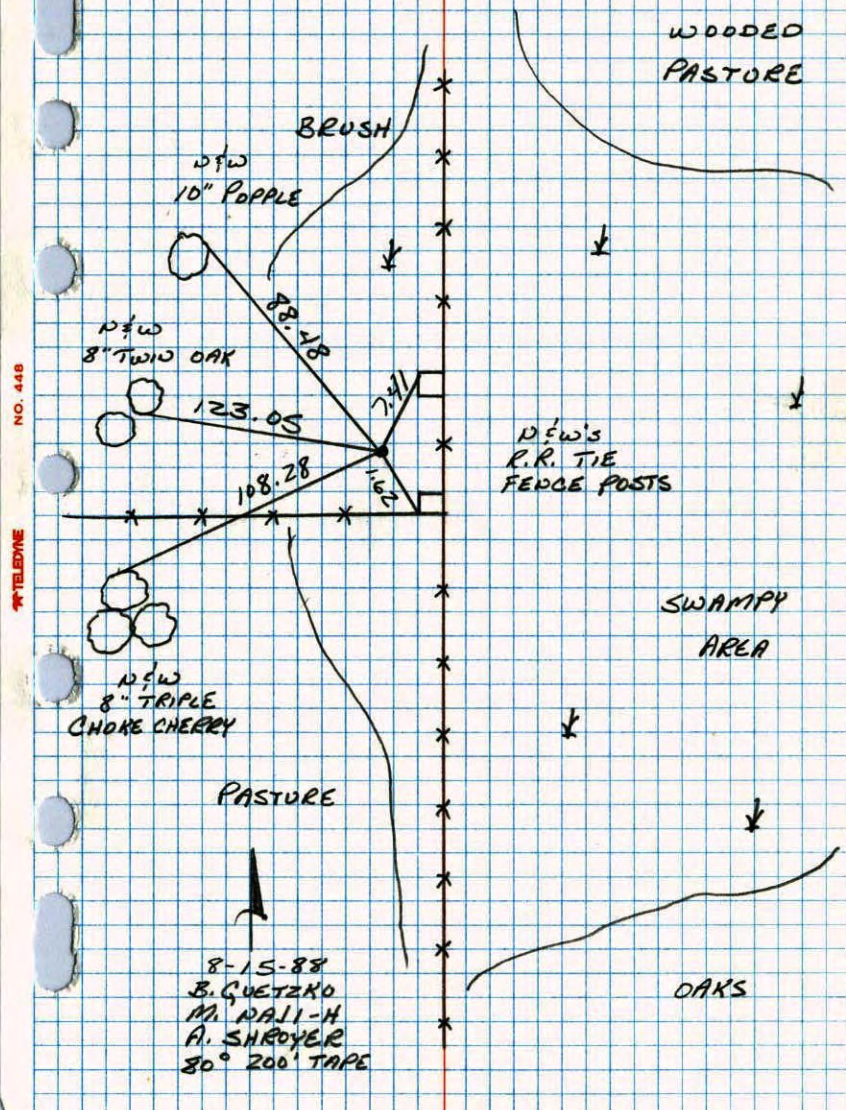



NE Cor. Sec. 13, T32, R24

Set 1" X 8' Iron Pipe From Resurvey of Grow

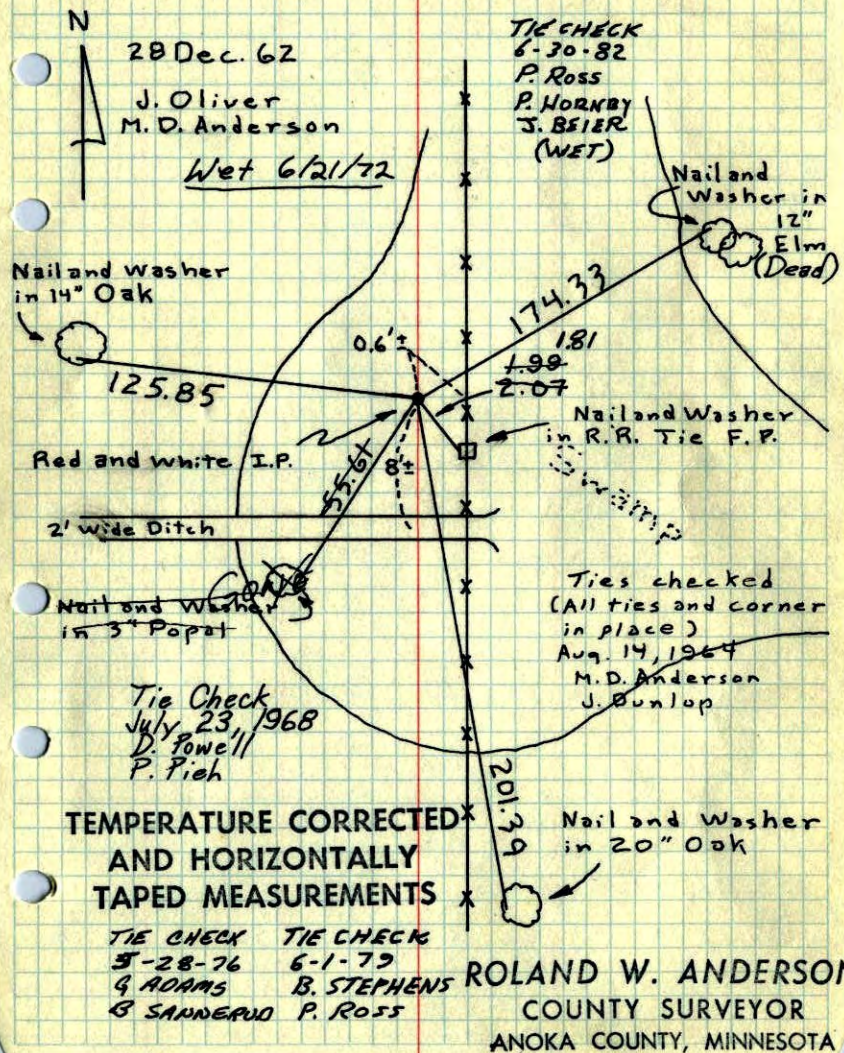
Twp. - Top 4' ~~Sticking~~ up and painted with alternate 6" Red and white Bands.

NE Cor. Sec. 13, T32, R24

Set 1" X 8' Iron Pipe From Resurvey.

Top 4' Sticking up and painted with Alternate 6" Red and White Bands.

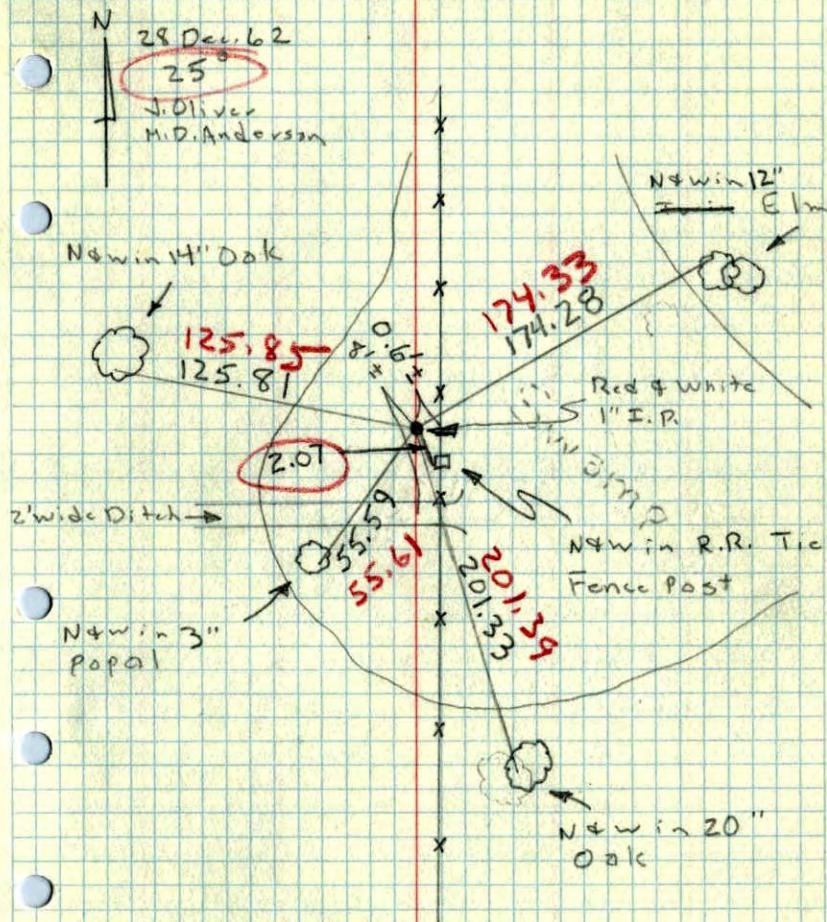

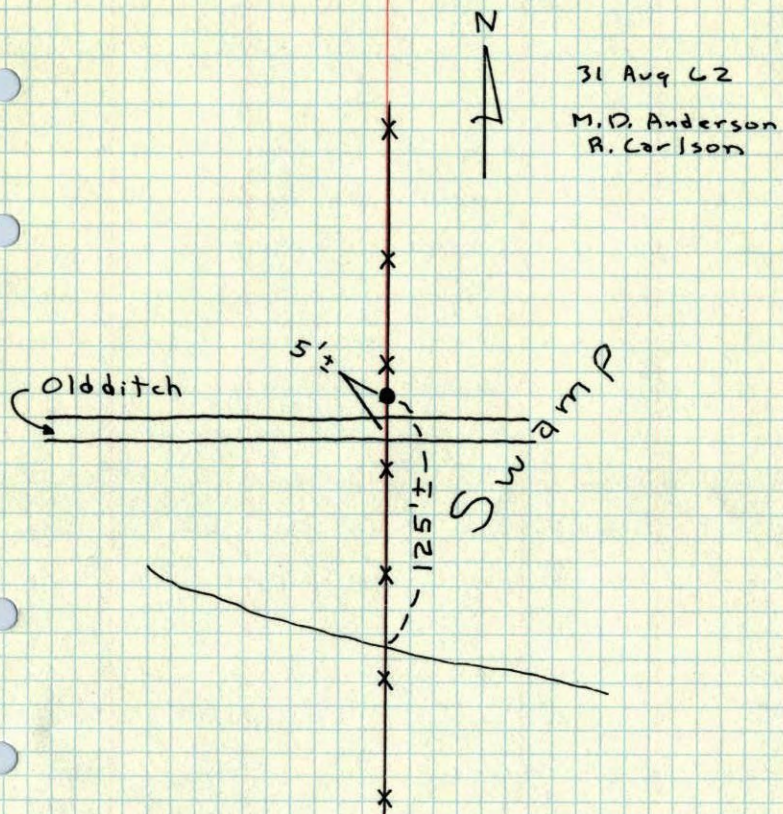

NE Cor. Sec. 13, T32, R24

Set Red and white 6" Striped I.P. with Top  
up 3.5' - Will Take Additional Ties in Winter.TEMPERATURE CORRECTED  
AND HORIZONTALLY  
TAPED MEASUREMENTSROLAND W. ANDERSON  
COUNTY SURVEYOR  
ANOKA COUNTY, MINNESOTA

NE. Cor. Sec. 13-32-24

Set Red &amp; white pipe up 3.5'

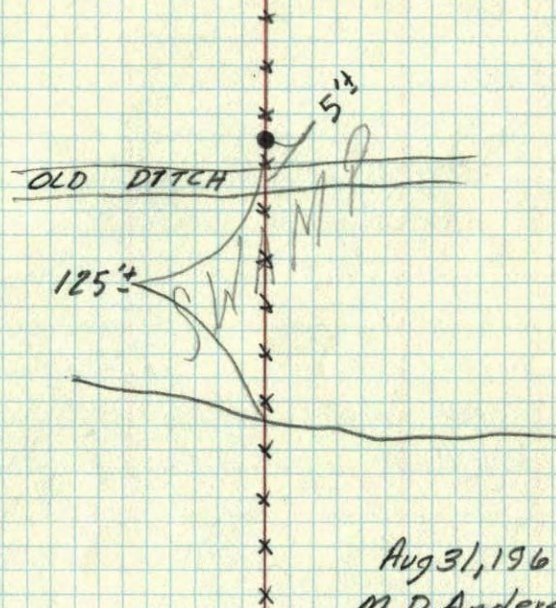
Ties will have to be taken in  
winter because of the waterAug 31, 1962  
M. D. Anderson  
R. Carlson

NO TIES TAKEN