

CERTIFICATE OF LOCATION OF GOVERNMENT CORNER

County of Anoka

State of Minnesota

South $\frac{1}{4}$ Corner of Sec. 12 Township 32 Range 24

I hereby certify that on the 13th day of August, 1962, I found the described corner which was evidenced by area resurvey

and I further certify that to perpetuate the location of said corner, I did, at the exact location thereof, place a permanent marker consisting of a cast iron monument with sign and post on the north side ✓ **(FLUSH)**

which reference or witness monuments are located in the manner following:

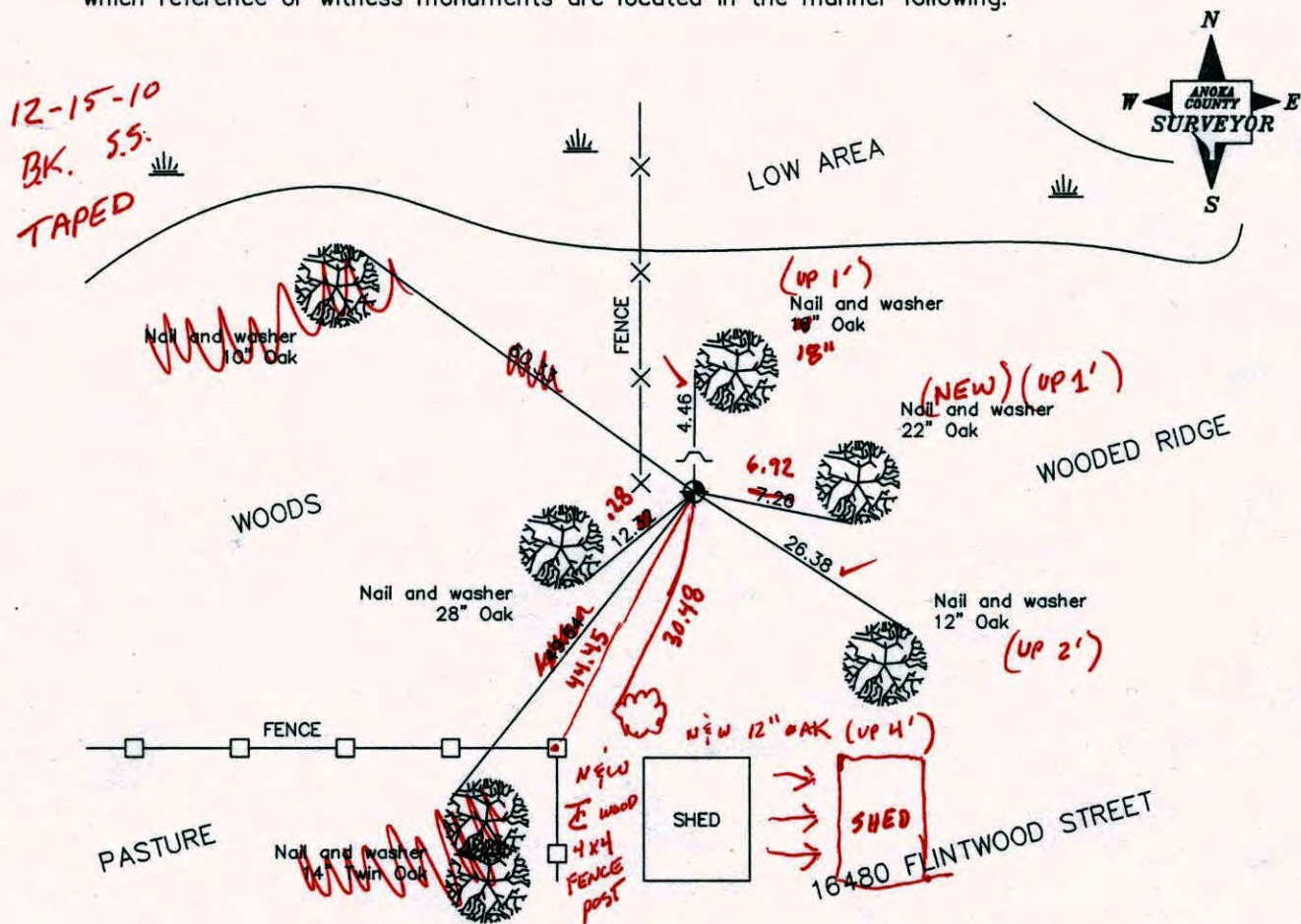

Revised date

8/15/88
7/27/93
12/1/00

N.A.D. 1983 Co-ordinates

County Project Co-ordinates	State Plane Co-ordinates
Northing <u>185348.3117</u>	Y _____
Easting <u>497768.0018</u>	X _____

Date 12/1/00

CERTIFICATE OF LOCATION OF GOVERNMENT CORNER

County of Anoka

State of Minnesota

SOUTH 1/4 Corner of Sec. 12 Township 32 Range 24

I hereby certify that on the 13 day of AUG., 1962, I found the described corner which was evidenced by AREA RESURVEY

and I further certify that to perpetuate the location of said corner, I did, at the exact location thereof, place a permanent marker consisting of CAST IRON MON WITH SIGN AND POST ON NORTH SIDE

which reference or witness monuments are located in the manner following:

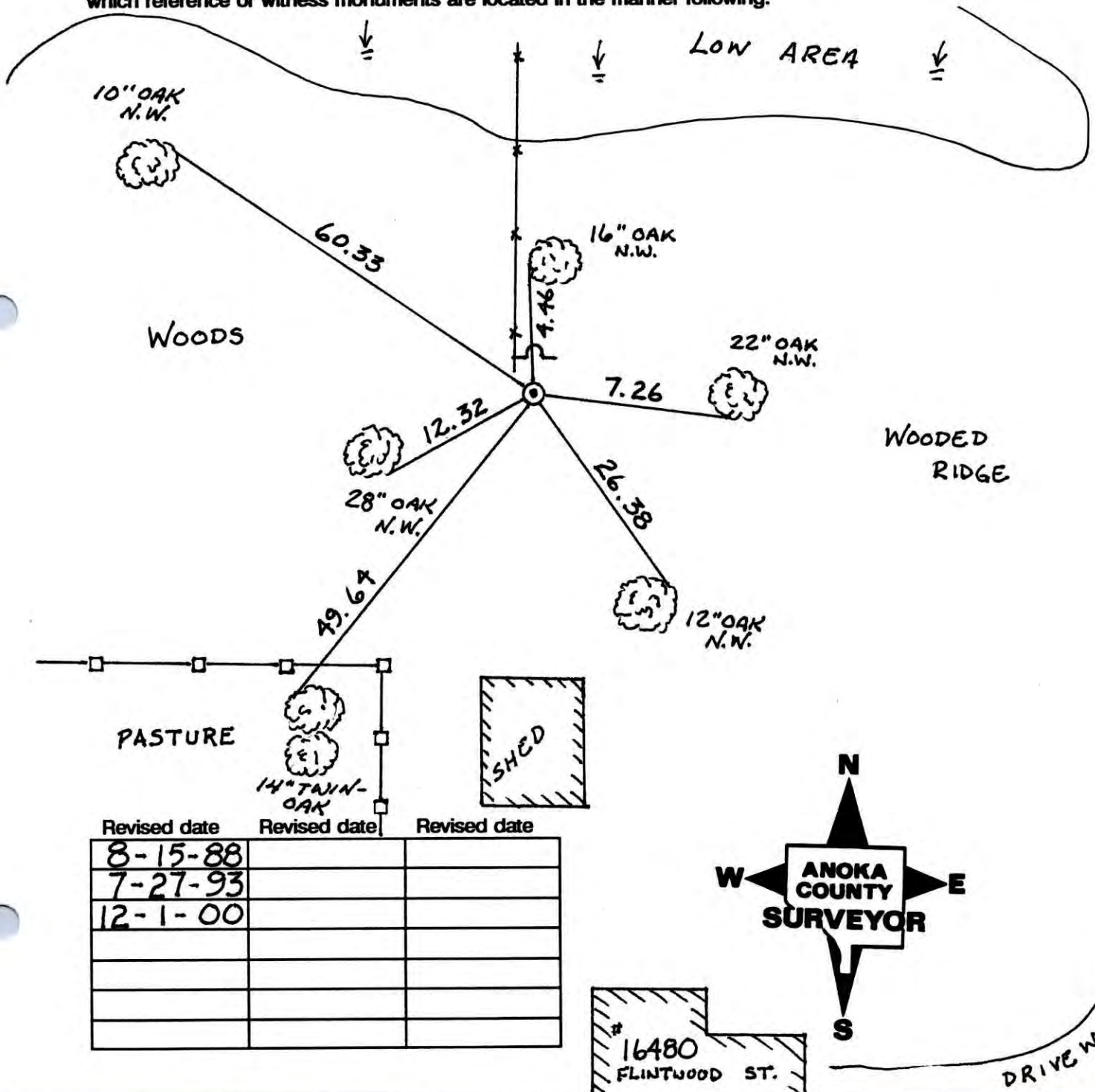

Revised date	Revised date	Revised date
8-15-88		
7-27-93		
12-1-00		

SOUTH 1/4 SEC. 12 T32 R24
GPS AND RETIED CAST IRON MON.

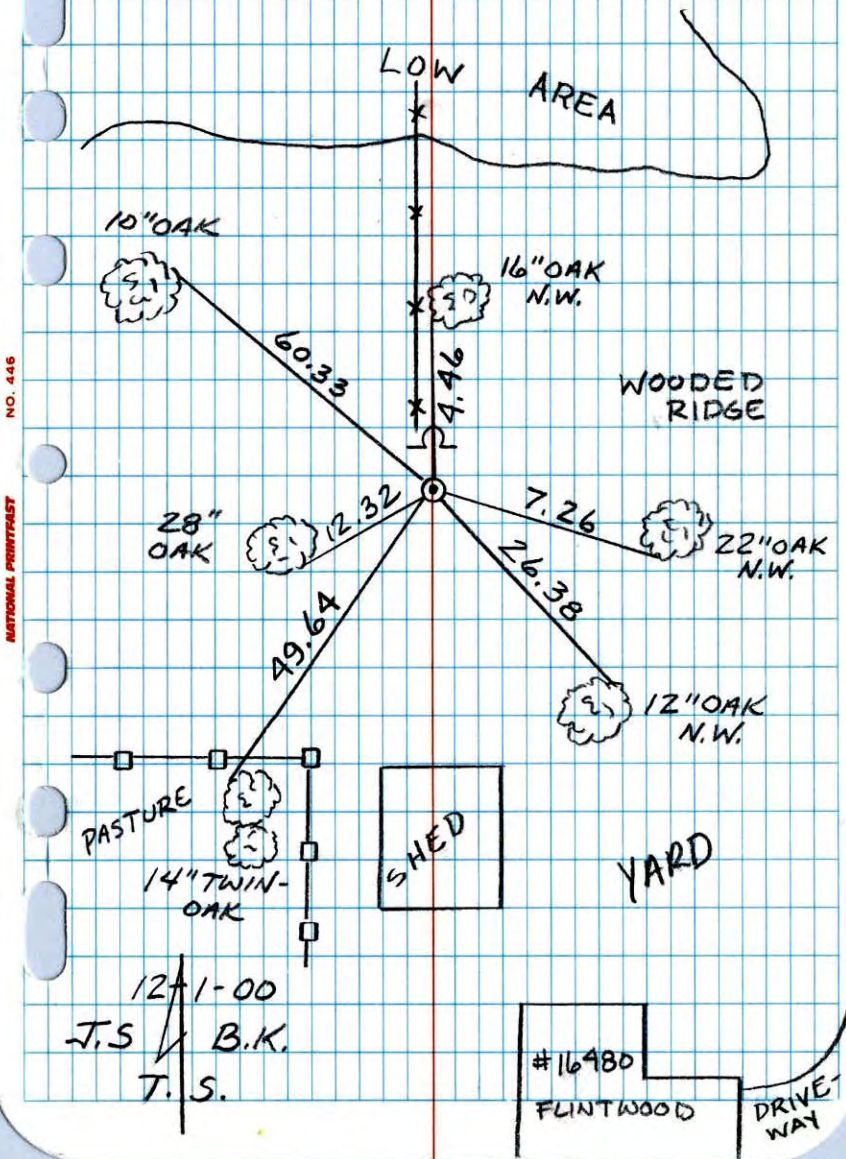

NATIONAL FORESTRY NO. 448

S 1/4 CORNER SEC 12 T32 R24
RETIED CAST IRON MONUMENT.

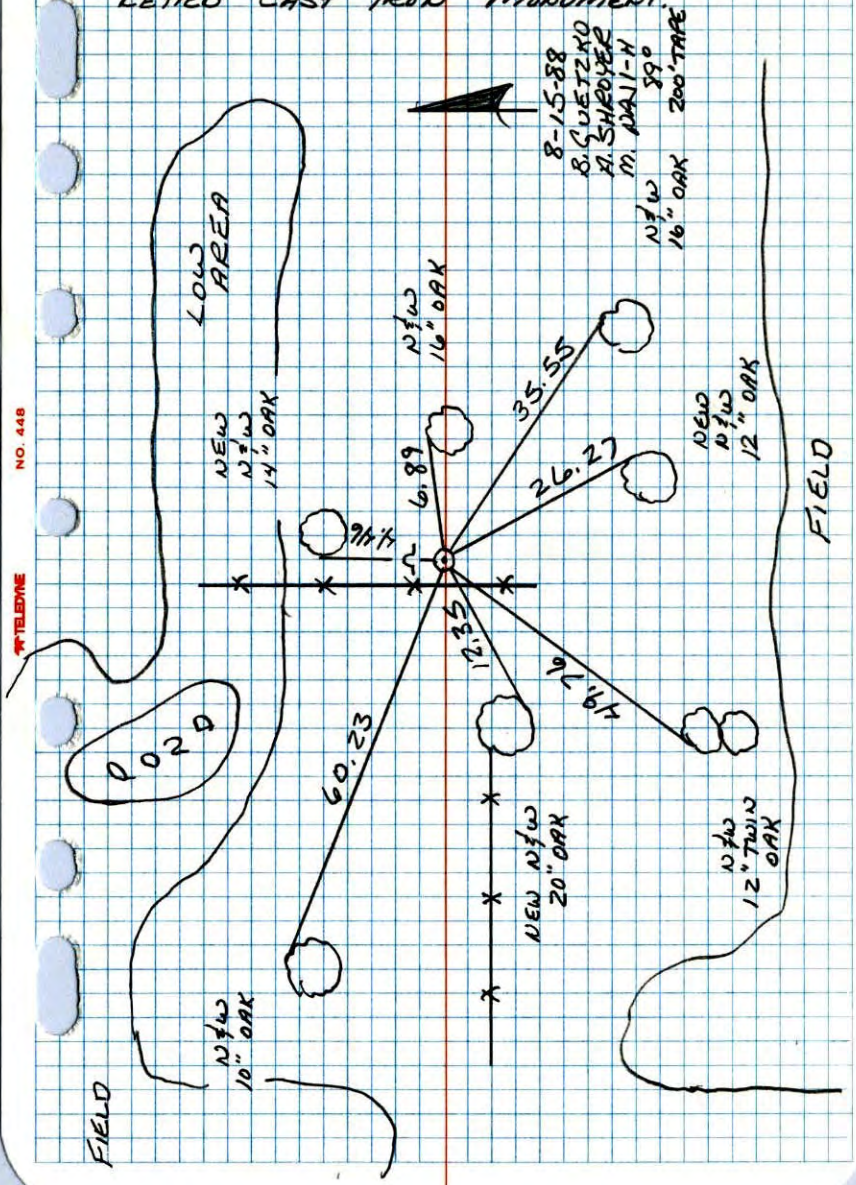

NATIONAL FORESTRY NO. 448

S $\frac{1}{4}$ Cor. Sec. 12-32-24

Set Cast Iron Monument up 0.2'

Set from Re-Survey of Brow

Under E&W fence and 1'E of N fence

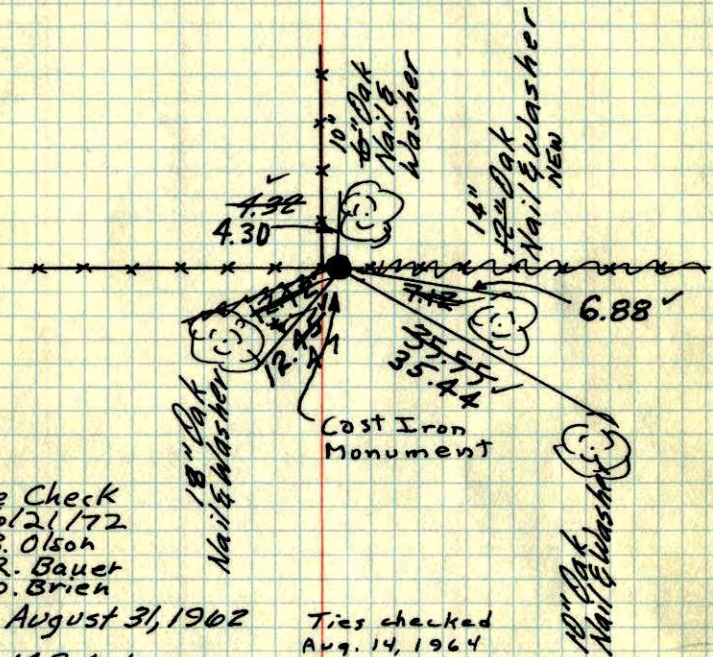

Tie Check
6/21/72
B. Olson
R. Bauer
D. Brien

August 31, 1962

M.D. Anderson
R. Carlson

Ties checked
Aug. 14, 1964
M.D. Anderson
J. Dunlop

TIE CHECK
6-17-82
P. ROSS J. BEIER
P. HORNBY

Tie Check
July 24, 1968
D. Powell
P. Pich

**TEMPERATURE CORRECTED
AND HORIZONTALLY
TAPED MEASUREMENTS**

TIE CHECK
6-1-79
B. STEPHENS
P. ROSS

ROLAND W. ANDERSON
COUNTY SURVEYOR
ANOKA COUNTY, MINNESOTA

S $\frac{1}{4}$ Cor. Sec. 12-32-24

Set Cast Iron Monument from
resurvey of Brow

Cast Iron Monument up 0.2'
Under E&W fence and 1'E. of N fence

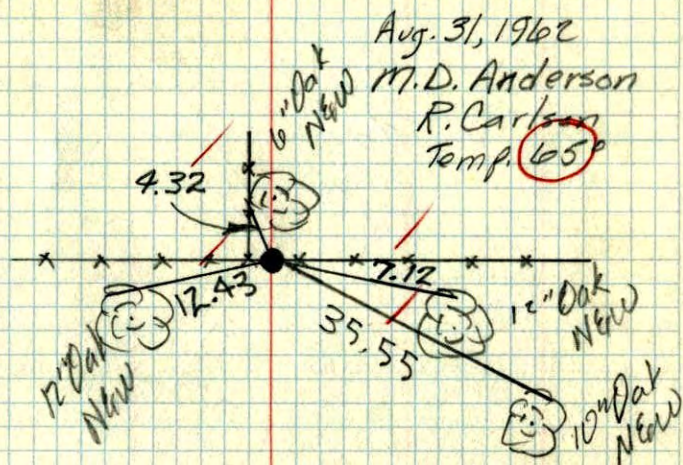

Aug. 31, 1962

M.D. Anderson

R. Carlson

Temp. 65°

TIE CHECK
5-28-76
G. MORRIS
B. SANDERSON